



# DISTRICT SURVEY REPORT OF MINOR MINERAL (EXCEPT RIVER SAND)

## REWA DISTRICT (M.P.)



**PREPARED AS PER**

Notification No. S.O. 141(E), 15th January, 2016 & S.O. 3611(E), 25th July, 2018,  
New Delhi, Ministry of Environment, Forest & Climate Change (MoEF & CC)

**DSR Committee Members:-**

- S.D.M., Rewa
- E.E. W.R.D., Rewa
- Regional Officer, MPPCB
- S.D.O. Forest, Rewa
- Mining Officer, Rewa

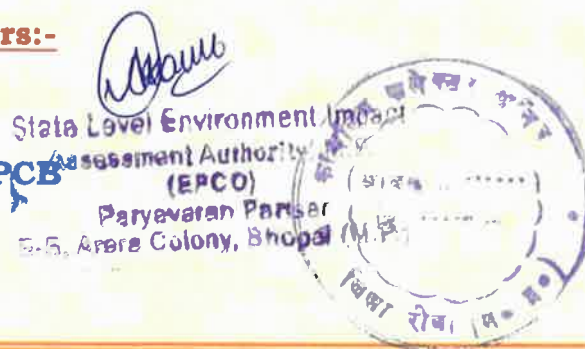

# कार्यालय कलेक्टर (खनिज शाखा) जिला-रीवा, मध्यप्रदेश

Email: modgmrew @ mp.gov.in

क्रमांक/2633/खनिज/2022

रीवा दिनांक...13-9-2022

प्रति,

सदस्य सचिव,

राज्य स्तरीय विशेषज्ञ मूल्यांकन

समिति (SEAC), भोपाल (म.प्र.)

विषय :- जिला रीवा की जिला सर्वेक्षण रिपोर्ट (DSR) (अन्य गौण खनिज) के संबंध में।

संदर्भ :- राज्य स्तरीय विशेषज्ञ समिति (सैक) बैठक 741 वीं दिनांक 17/08/2022 में दिये गये निर्देशों का पालन बाबत।

--00--

उपरोक्त संदर्भित विषयांतर्गत लेख है, कि रीवा जिले में गौण खनिजों की जिला सर्वेक्षण रिपोर्ट प्रेषित की गई थी जिसमें राज्य स्तरीय विशेषज्ञ मूल्यांकन समिति (सैक) बैठक 741 वीं दिनांक 17/08/2022 में दिये गये निर्देशों के अनुपालन में जिला सर्वेक्षण रिपोर्ट (DSR) में आवश्यक संशोधन किया जाकर इस कार्यालय के पत्र क्रं. 2612 दिनांक 08/09/2022 द्वारा प्रेषित की गई थी, रिपोर्ट के पृष्ठ क्रं 72 के सरल क्रं. 09 के कॉलम नंबर 02 में टंकण त्रुटिवश खनिज मुरुम के स्थान पर गिट्टी दर्ज हो गया था एवं आशय पत्रधारकों की सूची में एक उत्खनिपट्टा शामिल नहीं किया जा सका था जिसे शामिल करते हुये पुनः सुधारकर रिपोर्ट प्रेषित किया जा रहा है।

जिला सर्वेक्षण रिपोर्ट अनुमोदन हेतु सादर सम्प्रेषित है।

संलग्न:- जिला सर्वेक्षण रिपोर्ट (DSR)

पृ.क्रमांक

/खनिज/2022

प्रतिलिपि:-

1. सदस्य सचिव, राज्य स्तरीय पर्यावरण संघात समिति (SEIAA) भोपाल की ओर सूचनार्थ।
2. संचालक, भौमिकी तथा खनिकर्म, 29-ए खनिज भवन, भोपाल की ओर सूचनार्थ।

प्रभारी अधिकारी खनिज  
हेतु कलेक्टर, जिला-रीवा (म.प्र.)  
रीवा दिनांक...13-9-2022

प्रभारी अधिकारी खनिज  
हेतु कलेक्टर, जिला-रीवा (म.प्र.)

## कार्यालय कलेक्टर (खनिज शाखा) जिला-रीवा, मध्यप्रदेश

Email: modgmcrew @ mp.gov.in

कमांक/2633/खनिज/2022

रीवा दिनांक...13-9-2022

प्रति

सदस्य सचिव,

राज्य स्तरीय विशेषज्ञ मूल्यांकन

समिति (SEAC), भोपाल (म.प्र.)

विषय :- जिला रीवा की जिला सर्वेक्षण रिपोर्ट (DSR) (अन्य गौण खनिज) के संबंध में।

संदर्भ :- राज्य स्तरीय विशेषज्ञ समिति (सैक) बैठक 741 वीं दिनांक 17/08/2022 में दिये गये निर्देशों का पालन वाकत।

--00--

उपरोक्त संदर्भित विषयांतर्गत लेख है, कि रीवा जिले में गौण खनिजों की जिला सर्वेक्षण रिपोर्ट प्रेषित की गई थी जिसमें राज्य स्तरीय विशेषज्ञ मूल्यांकन समिति (सैक) बैठक 741 वीं दिनांक 17/08/2022 में दिये गये निर्देशों के अनुपालन में जिला सर्वेक्षण रिपोर्ट (DSR) में आवश्यक संशोधन किया जाकर इस कार्यालय के पत्र कं. 2612 दिनांक 08/09/2022 द्वारा प्रेषित की गई थी, रिपोर्ट कं पृष्ठ क 72 के सरल कं. 09 के कॉलम नंबर 02 में टंकण त्रुटिवश खनिज मुरुम के स्थान पर गिट्टी दर्ज हो गया था एवं आशय पत्रधारकों की सूची में एक उत्खनिपट्टा शामिल नहीं किया जा सका था जिसे शामिल करते हुये पुनः सुधारकर रिपोर्ट प्रेषित किया जा रहा है।

जिला सर्वेक्षण रिपोर्ट अनुमोदन हेतु सादर सम्प्रेषित है।

संलग्न:- जिला सर्वेक्षण रिपोर्ट (DSR)

प्रभारी अधिकारी खनिज  
हेतु कलेक्टर, जिला-रीवा (म.प्र.)  
रीवा दिनांक...13-9-22

पृ.कमांक

/खनिज/2022

प्रतिलिपि:-

1. सदस्य सचिव, राज्य स्तरीय पर्यावरण संघात समिति (SEIAA) भोपाल की ओर सूचनार्थ।
2. संचालक, भौमिकी तथा खनिकर्म, 29-ए खनिज भवन, भोपाल की ओर सूचनार्थ।

प्रभारी अधिकारी खनिज  
हेतु कलेक्टर, जिला-रीवा (म.प्र.)

State Level Environmental  
Assessment Authority, M.P.  
(EPCO)  
Paryevaran Parisar  
E-5, Arera Colony, Bhopal (M.P.)

## CONTENTS

S.No.	Descriptions	Page No.
1	Introduction	1-2
2	Overview of Mining Activity in the District	2-3
3	Details of revenue received in last three years	3
4	Details of Production of minor mineral in last three years	3
5	General profile of the District	4-5
6	Land Utilization Pattern in the District	5-7
7	Physiographic Division of The District	8-9
8	Climatic Conditions and Rainfall of the District	10
9	Geology and Mineral Wealth	11-13
10	Drainage and Irrigation Pattern	14-15
11	Surface water and ground water scenario	16-19
12	Details of Existing Leases	20-70
13	List of letter of intent holders:	71-81
14	Quality/grade of mineral available in the district	82
15	Use of Mineral	82
16	Demand and supply of the mineral in the last three years	82
17	Mining Lease marked on the District Map: Map enclosed as Plate I	83
18	Details of the Area of Where There Is a Cluster of Mining Lease Viz. Number of Mining Leases, Location (Latitude and Longitude)	84
19	Details of eco-sensitive area, if any, in the district	85
20	Total mineral reserve available in the district	86



21	Impacts on the environment due to mining activity	87
22	Remedial Measure to mitigate the impact of mining on Environment	87-88
23	Reclamation of mined out area	88
24	Risk assessment and disaster management plan	89
25	Occupational health issue in the district	89-91
26	Plantation and green belt development in respect of lease	92-102
27	Any other information	102
28	Recommended Plant species for green belt development/ plantation.	103
29	Photographs of Plantation Programe	104-131

  
 State Level Environment Impact  
 Assessment Authority, M.P.  
 (EPCO)  
 Paryavaran Parikar  
 E-5, Arera Colony, Bhopal (M.P.)



## PREAMBLE

In Compliance to the Notification Issued by the Ministry of Environment, Forest and Climate Change, SO No 141(E), Dated 15.01.2016 and format given by SO NO 3611(E), New Delhi, dated 25 July 2018 regarding the preparation of District survey report of River bed Sand mining and other minor minerals (Stone, Soil/Clay etc...) is in accordance appendix 10 of the notification. The District Survey Report will guide systematic and scientific utilization of natural resources, so that present and future generation may be benefitted at large. It is also mentioned here that the procedure of preparation of District Survey Report is as per notification guidelines. Every effort has been made to cover Stone/ mineral mining locations, areas & overview of Mining activity in the district with all its relevant features pertaining to geology & mineral wealth. This report will be a model and guiding document which is a compendium of available mineral resources, geographical set up, environmental and ecological set up of the District and is based on data of various departments, published reports and websites, Details of Leases and Mining activity in the District along with mining and revenue of minerals is also incorporated. This report also contains details of Forest, Rivers, Soil, Agriculture, Road, Transportation and climate etc of the Rewa district.

Further, in line with above guideline Directorate of Geology and Mining, issued a letter to all Mining officer's vide letter No. 2981/khanij/vividh/F.No./2022Bhopal dated 03/03/2022 by Director, Mining & Geology, Government of Madhya Pradesh, to prepare a District Survey Report as per guideline of sustainable Sand Mining & Miner Minerals guidelines with the assistance of Revenue department, Water Resources department, MP Pollution Control Board Forest department and Mining Departments.

District Survey Report will be a model and guiding document which is a compendium of available mineral resources, geographical set up, environmental and ecological set up of the district and replenishment of minerals and is based on data of various departments, published reports, journals and websites. The District Survey Report will form the basis for application for environmental clearance, preparation of reports and appraisal of projects. The Report will be updated once every five years.

  
State Level Environment Impact  
Assessment Authority, M.P.  
(EPCO)  
Parvavaran Parisar  
C-2, Arata Colony, Bhopal (M.P.)



## 1. Introduction:

**1.1 Rewa at a Glance:** Rewa district is a district of the Madhya Pradesh state in central India. The city of Rewa is the district headquarters. Rewa is also known as the 'Land of White Tigers' as the first White Tiger was discovered here by Maharaja of the province, Martand Singh in 1951 in the nearby jungle of Govindgarh. Madhya Pradesh's only Sainik School is also situated in Rewa. Rewa was capital city of Vindhya Pradesh. Rewa city of Madhya Pradesh is also known for its supari toys art. There are many types of toys made from the betel nut here.

### 1.2 LOCATION, EXTENT AND ACCESSIBILITY

The Rewa district lies in the central part of the state of Madhya Pradesh, covering an area of 6287.45 Sq Km. - (As per Statistical Book) It lies between North latitude  $24^{\circ}16'30''$  and  $25^{\circ}11'15''$  and east longitude  $81^{\circ}03'15''$  ;md  $82^{\circ}18'45''$ , falling in Survey of India Topo sheet No. 63 G, H, & 63 L. It is located in the northeastern corner of the State, and bounded by Satna district in the West, Sidhi district in the South & the State of Uttar Pradesh in the North & East (Fig 1). Rewa town is the district head quarter for administrative purposes. The district is sub divided into seven Tehsils and nine blocks.

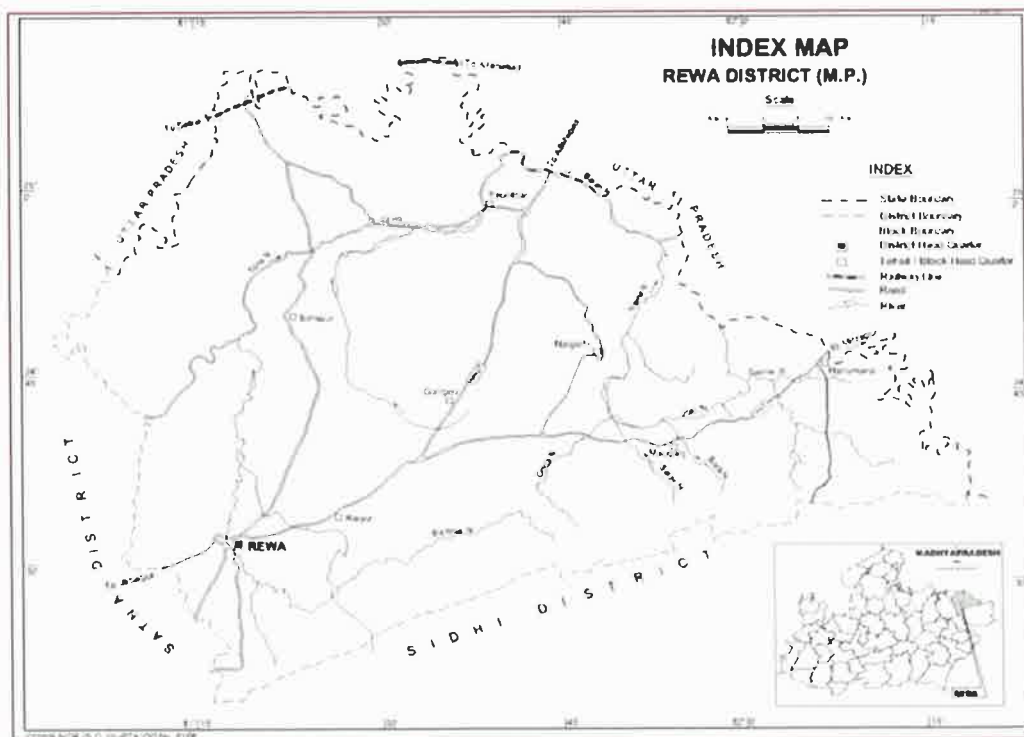

District Rewa Location Map

*(Signature)*  
State Level Environment Impact  
Assessment Authority, M.P.  
(EPCO)  
Paryavaran Parisar  
E-5, Arera Colony, Bhopal (M.P.)



### 1.3 COMMUNICATION

(1) **Road:** The district and block head quarters are connected by a network of metallic roads apart from the state highways, The National Highway Nos 7 (Varanasi Kannyakumari) & NH 75 (Gwalior - Ranchi joins to NH 33) passes through the Rewa and NH -27 (Mangawan - Allahabad) also passes through the district. Sidhi and Shahdol districts are connected by two lane road. Daily bus service is available for major cities like Nagpur, Bhopal, Indore, Raipur etc.

(2) **Railways:** Rewa is connected to Satna through a 50 km Rewa-Satna Rail Line. Satna falls on the Mumbai Howrah main line via Allahabad. For state capital Bhopal and National capital Delhi there is daily train service from Rewa. Rewa Jabalpur intercity is also a good train for commuting between these two cities within single day.

(3) **Air:** Closest major Airport to Rewa is in Prayagraj which is 130 kilometers (80.7 miles) away and has flights to major destinations such as Delhi, Bangaluru, Mumbai, Pune, Kolkata etc. Other nearest airport is at Khajuraho. Rewa also has an air strip.

## 2. Overview of Mining Activity in the District

The mineral resources of Rewa have played a great role in industrialization (Cement), social and economic development of the district. Rewa is rich in minerals such as:

Major Minerals	<ul style="list-style-type: none"><li>• Limestone</li><li>• Bauxite</li></ul>
Minor Minerals	<ul style="list-style-type: none"><li>• Laterite</li><li>• Ochre</li><li>• White Clay</li><li>• Silica Sand</li><li>• Stone (For making gitti)</li><li>• Murum</li></ul>



*Alaw*  
State Level Environment Impact  
Assessment Authority, M.P.  
(SEIAA) 2  
Banyan Park  
E-8, Arera Colony, Bhopal (M.P.)



## 2.1 Details of Working lease in the district

Sr. No.	Mineral	No of Leases	Total Area (Hectare)
1.	Stone (GittiPathar)	163	550
2.	Flagstone	16	20.033
3.	Burn Lime	2	3.286
4.	SilicaSand	3	35.008
5.	Ochre, Laterite	3	24.748
6.	Limestone	34	2236.832
7.	Ochre, Laterite & Bauxite	12	144.441

## 3. Details of revenue received in last three years

Year	Major Minerals	Minor Minerals
2019-20	130039141	311479011
2020-21	535942881	277763144
2021-22	400362953	250351817

## 4. Details of Production of minor mineral in last three years

Year	MINERAL PRODUCTION IN M <sup>3</sup>		
	Flag Stone	Gitti	Burn Lime
2019 -20	16021	2200161	27020
2020-21	12908	1857760	30370
2021-22	9037	1879497	8124



  
State Level Environment Impact  
Assessment Authority, M.P.  
(EPCO)  
Paryavaran Parisar  
B-5, Arera Colony, Bhopal (M.P.)

## 5. General profile of the District

<b>1. Geographical Position</b>	Rewa is the city of Madhya Pradesh state of India which lies in the central part of the state of Madhya Pradesh. It lies between North latitude 24°16'30" and 25°11'15" and east longitude 81°03'15" and 82°18'45", falling in Survey of India Toposheet No. 63G, H, & 63L.
<b>2. Area and Population</b>	<p>I. Geographical Area (Sq. Km)</p> <p>Total Area (Sq. Km): 6240 Km<sup>2</sup></p> <p>II. CENSUS 2011</p> <p>I. Population</p> <p>a) Total Population: 23,65,106</p> <p>b) Male Population: 1,225,100</p> <p>c) Female Population: 1,140,006</p> <p>II. Literates</p> <p>a) Total Literates: 1,441,757</p> <p>b) Male: 845,572</p> <p>c) Female: 596,185</p> <p>III. Main Workers (Census 2011)</p> <p>a) Total Workers: 991,946</p> <p>b) Male Workers: 617,184</p> <p>c) Female Workers: 374,762</p> <p>d) Cultivators: 258,321</p> <p>e) Agricultural Labourers: 463,506</p> <p>f) Other Workers: 219,241</p> <p>IV. Languages Spoken in the District Hindi, Bagheli, Agaria &amp; Bharia</p>



*Shouli*  
State Level Environment Impact  
Assessment Authority, M.P.  
(EPCO)  
Paryaveran Parisat  
E-5, Ardra Colony, Bhopal (M.P.)

<b>3. Temperature</b>	Maximum: 41.3°C Minimum: 7.9°C
<b>4. Rainfall (In mm)</b>	Normal – South West Monsoon: 1018.21 mm Annual Rainfall: 1141.5 mm
<b>5. Agriculture</b>	a) Total Cultivated Area (Ha): 352.2 b) Net Area Sown (Ha): 352.2 c) Area Sown more than once (Ha): 126.2
<b>6. Rivers, etc.</b>	Name of the Rivers: Tamas, Beehar, Mahana, Balen
<b>7. Revenue Administrative Divisions</b>	Revenue Divisions: a. Revenue Blocks/ Tehsils: 11 b. Revenue Villages: 2817
<b>8. Local Bodies</b>	a. Municipalities: 6 b. Village Panchayats: 827

## 6. Land Utilization Pattern in the District

**LAND USE** The land use in the district, as per district statistical handbook 2006-07, A very large part of the district (13.60%) is covered with forests. Only 59% area of the district is sown. The maximum sown area i.e. 78% is in Naigarhi block and the minimum in i.e. 44% is in Jawa block. About 70% area in the district is double cropped. The double-cropped area is the same as in the year 2004-05 i.e. 4422.96 Sq. Kms. Fig 2 A large part of the district is covered with forests (13.60%). Out of the total district area of 6287.45 sq. kms the forest area is 852.89 sq kms.

Total Area of District	Forest Land	
	Reserved Forest	Protected Forest
628745	66709	461054

(Source: Land record Rewa)



*Ataw*  
State Level Environment Impact  
Assessment Authority, M.P.  
(EPCO)  
Paryezwara Pariser  
31-5, Arera Colony, Bhopal (M.P.)

Area and Production of Horticulture Crops in Rewa District in 2020-21

Crop	Area in Ha.	Production in MT
Fruits	15838	185325
Vegetable	63947	1044999
Flowers	1351	9187
Spices	26295	164000
Medicinal Plant	2400	6336

Land use pattern of the district	Geographical Area (000 ha)	Cultivable area	Forest area	Non-agricultural use	Permanent pastures	Cultivable wasteland	Land under Misc. tree crops and groves	Barren and uncultivable land	Current fallows	Other fallows
Area ('000 Ha)	628.8	352.2	85.7	61.4	26.9	5.5	1.5	34.4	37.6	23.6

Agriculture Land		4639.37
Barren/unculturable/ Wastelands		108.18
Builtup		159.48
Forest		854.25
Water bodies	River/Stream/Canals	52.55
	Water bodies	66.89



*(Signature)*  
 State Level Environment Impact  
 Assessment Authority, M.P.  
 (EPCO) 6  
 Parvatan Pansar  
 E-3, Arera Colony, Bhopal (M.P.)

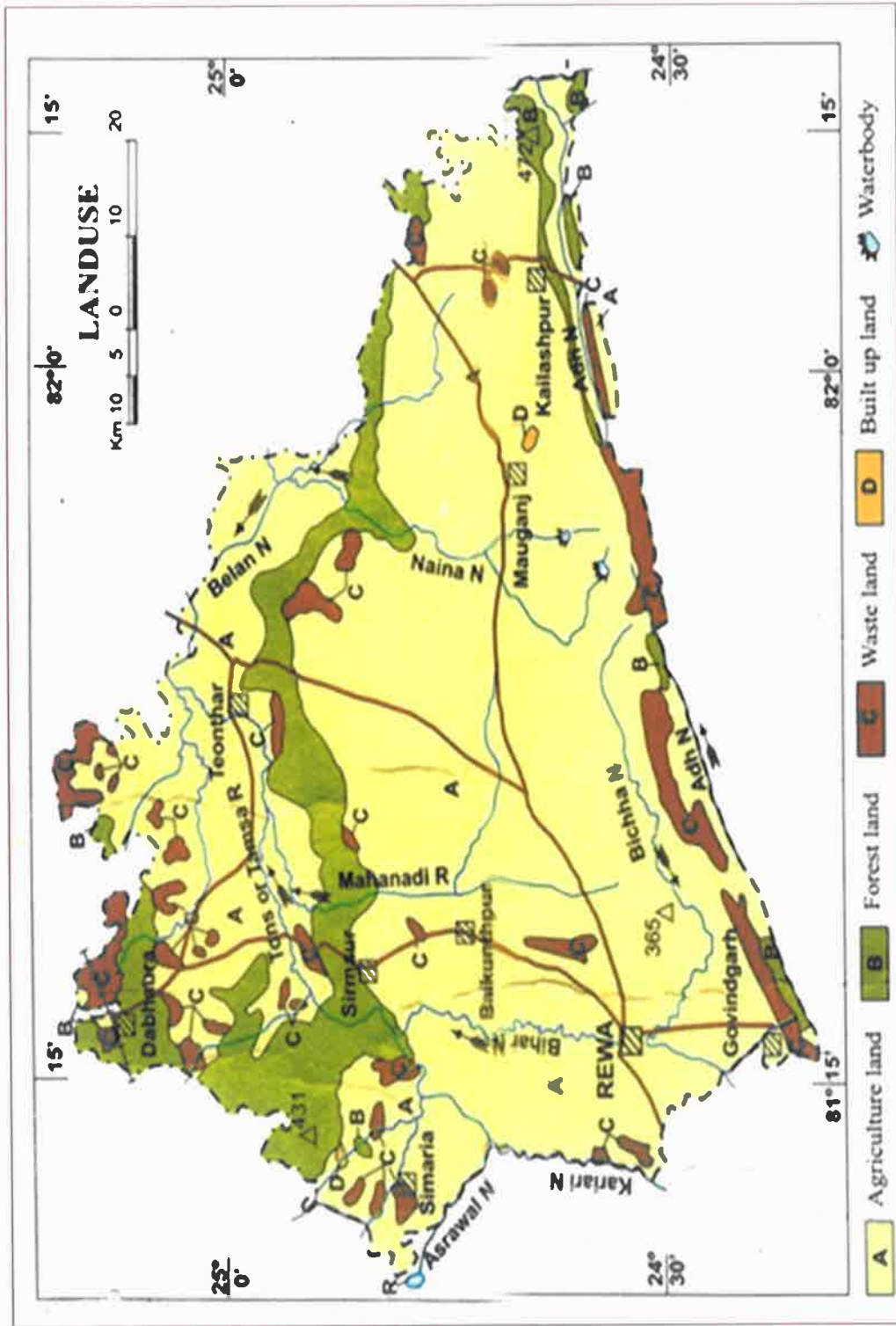

State Level Environment Impact Assessment Authority, M.P. (EPCO)  
 Paryavaran Parishad  
 E-5, Arera Colony, Bhopal (M.P.)

## 7. Physiographic Division Of The District

**7.1 PHYSIOGRAPHY** Physiographically, Rewa district can be divided into four units i.e. Vindhyan Hills, Rewa Plateau, Kaimur Hills & Northern Low Lying Ground. The district has a varied terrain that includes alluvial plains, hills, ravines, scarp, rivers, and water-falls. The rain-water of the district flows out along two tributary rivers of the Ganga, the Tons or Tamas and the Son. The Bichiya River flows through the heart of Rewa city. Other rivers are - Beehar, Mahana, Odda, Nihai, Belan etc

**7.2 River and Water Falls:** The plateau is drained by the Tamas or Tons and the Son and their tributaries. The Kaimur Range forms the watershed between the two rivers. Most of the rivers originate in the Kaimur Range. Significant waterfalls on the Tamas or Tons and its tributaries, as they come down from the Rewa Plateau, are: Chachai Falls (127m) on the Bihar River, a tributary of the Tamas, the Keoti Falls (98m) on the Mahana River, a tributary of the Tamas, Bahuti Falls (145m) on the Odda River, a tributary of the Belah River, which is itself a tributary of the Tamas, and Purwa Falls (70m) on the Tamsa or Tons.

**7.3 GEOLOGY** The geological formation in the district is mainly Vindhyan Formation. The area forms a part of the northern marginal belt of the peninsular bordering the Indo - Gangetic plains. The quartzites, sandstones, shales shales and limestone, belonging to upper Vindhyan formation, generally underlie district. The recent sediments form thin alluvium covers ranging in thickness from 15 to 45 m, in the valley of the major rivers and along their tributaries overlying the Vindhyan basement. The geological succession in the district is as follows and geological map shown in Plate.

**7.4 SOIL** The district is generally covered with red & yellow mixed soils. The soil has developed mainly from the weathering of shales & sandstones. Generally soil is argillaceous mixed with lime kanker. In Teonthar tehsil alluvial soils are found in the vicinity of the Tons River and its tributaries (fig 2). These soils vary in color from ash to light brown and mostly sandy loam & clay loams.



*Adyau*  
State Level Environment Impact  
Assessment Authority, M.P.  
(SEIAA)  
Parasuram Pansari,  
E-5, 1st & 2nd, Bhopal (M.P.)

# GEOMORPHOLOGICAL MAP DISTRICT REWA

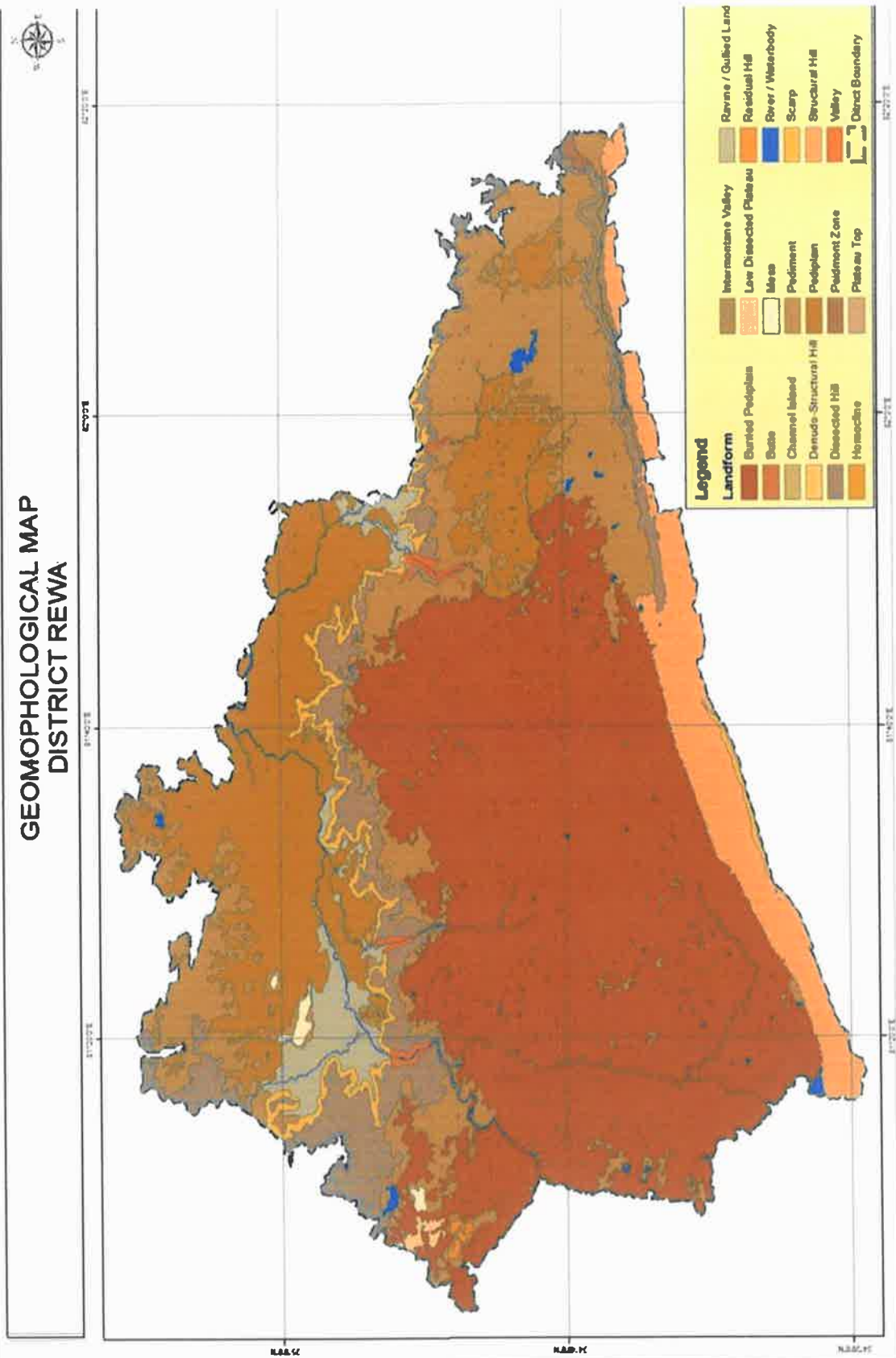

  
 State Level Environment Impact  
 Assessment Authority, M.P.  
 (E-PCC)  
 Parvathan Parisar  
 E-3, Arera Colony, Bhopal (M.P.)

## 8. Climatic Conditions and Rainfall of the District

The climate of Rewa District, M.P, characterized by a hot summer and general dryness except during the south west monsoon season. The year may divide into four seasons. The cold season, December to February is followed by the hot season from March to about the middle or June. The period from [the middle of June to September is the south west monsoon season. October and November form the post monsoon or transition period. The normal annual rainfall of Rewa District is 1141.5 mm Rewa District received maximum rainfall during south west monsoon period i.e. June to September. About 89.2% annual rainfall received during monsoon season. Only 10.8% of the annual rainfall takes place between October to May period. Thus surplus water for ground water recharge is available only during the south west monsoon period. The normal maximum temperature received during the month of May is 41.30C and minimum during the month or January 7.90C. The normal annual means maximum and minimum temperature of Rewa District is 31.80C & 18.40C respectively, During the south west monsoon season the relative humidity generally exceeds 83% (August month). In the rest of the year is drier. The driest part of the year is the summer season. when relative humidity generally exceeds 8.3% (August month). In the rest or the year is drier. The driest part or the year is the summer season, when relative humidity's are less 37%.

### 8.1 MONTH WISE RAINFALL

Year →		2019	2020	2021
S.No.	Month	IN MM	IN MM	IN MM
1	January	18.8	39.2	0
2	Febuaru	11.9	23.6	0
3	March	25.6	20.7	0
4	April	15	7.5	0
5	May	0	30.2	153.7
6	June	31.2	299.2	240.7
7	July	331.4	305.7	246.6
8	August	573.4	242.2	332.6
9	September	318.8	171.4	197.9
10	October	41.9	0	12.8
11	November	0	0	0
12	December	12.4	7.2	11.6
<b>TOTAL</b>		<b>1380.4</b>	<b>1146.9</b>	<b>1195.9</b>



State Level Environment Impact  
Assessment Authority, M.P.  
(SEIAA)  
Banyavaran Purisal  
B-3 Area Colony, Raigarh (M.P.)



## 9. Geology and Mineral Wealth

**9.1 GEOLOGY** The geological formation in the district is mainly Vindhyan Formation. The area forms a part of the northern marginal belt of the peninsular bordering the Indo - Gangetic plains. The quartzites, sandstones, shales shales and limestone, belonging to upper Vindhyan formation, generally underlie district. The recent sediments form thin alluvium covers ranging in thickness from 15 to 45 m, in the valley of the major rivers and along their, tributaries overlying the Vindhyan basement. The geological succession in the district is as follows and geological map shown in Plate.

**Regional Geology-**The area traversed belongs to the Vindhya basin and rock type encountered basically represent formations of this super group with majority formations belonging to upper vindhyan. The regional geology of the area is as follows:

SUPER GROUP	GROUP	FORMATION	MEMBER
UPPER VINDHYAN	BHANDER	Maihar Sandstone	
		Sirbu Shale	
		Bhander Limestone	
		Ganurgarh Shale	
	REWA	Upper Rewa Sandstone	
		Jhiri Shale	
		Lower Rewa Sandstone	
		Panna Shale	
	KAIMUR	Dhandraul Quartzite	
		Scarp Sandstone	
		Bijaigarh Shale	
		Upper Quartzite	
		Susanai Breccia	
		Silicified Shale	
		Lower Quartzite	
-----UNCONFORMITY-----			
LOWER VINDHYAN	SEMRI	Rohtas Formation	
		Khenjua Formation	Glauconitic Sandstone Fawn Limestone Olive Shale
		Porcellanite Formation	Porcellanites
		Basal Formation	Kajrahat Limestone Basal Conglomerate



  
 State Level Environment Impact  
 Assessment Authority, M.P.  
 (EPCO)  
 Parvavaran Parisat  
 E-5, Arera Colony, Bhopal (M.P.)

**भौतिकी तथा खनिज मानचित्र  
जिला-रीवा**

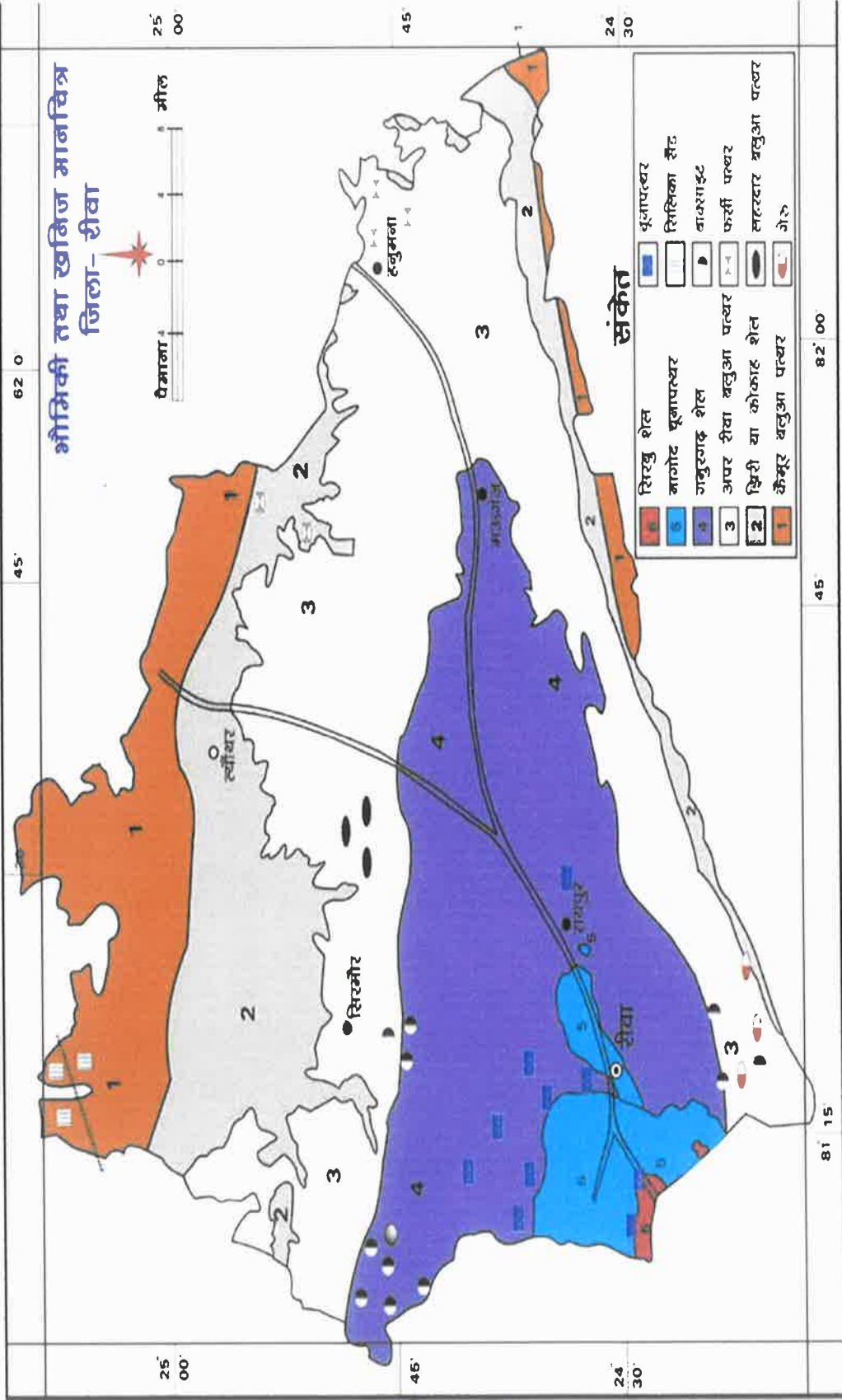

Handwritten signature and official stamp of the District Geologist, Rewa. The stamp includes the name 'डी. ए. शर्मा' and the title 'जिला खनिज सर्वेक्षक, रीवा'.

**9.2 MINERAL RESOURCES OF REWA:** The important minerals occurring in the District are Limestone, Bauxite, Laterite, Ochre, White Clay, Silica sand. the district has vast resources of minor minerals in the form of building material like flagstone, stone for making gitti and murum.

**9.2.1 Limestone:** Extensive deposits of limestone occur in Huzur Tahsil of Rewa districts. Limestone is used for manufacturing cement,. The limestone deposits are mostly located in Baijnath, Marha, Bankuiyan, Maddheypur, Sonara , Garhwa, Chhijwar, Noubasta and Sumeda village. Other economical deposits are located in Pahadiya, Chrogradhi and puraina village of Raipur Karchulian Tahsil.

**9.2.2 Bauxite:** Bauxite is the chief ore of aluminium. It occurs as cappings on the hills in Teekar of huzur tehsil and Chitti, Judmani, Kumhara Judmani, Salaiya village of Semaria tahsil.

**9.2.3 Silica Sand:** The silica sand deposits in the District are mostly confined Ansara, Kotwa Khas, Raghunathpur and Hadhai village of Java tahsil. The silica sand produced in the district is mostly utilised for glass manufacture and foundry industry in the country.

**9.2.4 Laterite, Ochre and White Clay:** Almost all Bauxite deposits in the Semaria tahsil are associated with laterite Ochre and White clay. Important mineral occurrences of the District are Chitti, Judmani, Kumhara Judmani, Salaiya and Bhamra village of Semaria tahsil.

**9.2.5 Flagstone:** Extensive deposits of white, buff, cream, pink and green coloured Sandstone (Flagstone) occurs in the Hata, Lodhi, Banna Mahatman, Panti mishran village of Hanumana Tahsil and Koidar village of Mauganj Tahsil of Rewa district. At present about 28 quarry leases of flagstone is operational.

**9.2.6 Stone:** About 163 quarry lease are sanctioned in the district for making gitti. Major location of quarry lease is Darhi, Marha, Dadar, Pathargadhi, Bankuiyan, Sumeda, Baijnath, Madhheypur village of Huzur tehsil .Barha, Mahewa and Gadarganwa in Teonthar Tahsil. Sardaman, Beeradei, Nakwar, Jackud Gada in Hanumana and Harraha, Harraigujran, Bhati junhal in Mauganj Tahsil.



*Sharma*  
District Level Mineral Resource  
Assessment Authority, MP  
(EPCU)  
13  
District Level Mineral Resource Assessment Authority, MP

## 10. Drainage and Irrigation Pattern

**10.1 Drainage** Entire district falls in The Ganga basin. There are two tributaries of Ganga river namely Tons & Son. Kymore Hill range form the water divide between these two rivers. Most of the rivers & nalas of the district are seasonal & forms dendritic pattern.

S.No	River	Total length in district	Origin place	Hight of Origin place
1	Tons	179	Tamsa Kund (Kaimur range Maihar tehsil of Satna District)	610 Meter
2	Beehar	26	Kaimur range	-
3	Bichhiya	48	Khaira kankeshra (Mauganj)	414 Meter
4	Odda	48	Sitapur (Mauganj)	
5	Mahana	54	Purwa Gahiri	-
6	Gorma	-	Kaimur range	-
7	Belan	12	Mirzapur (U.P.)	-

## 10.2 Irrigation

S.No.	Irrigation by Different Sources	Area ('000Ha)	No of Structure
1	Dugwells	27.2	12129
2	Tube Wells / Borewells	35.5	7276
3	Tanks / Ponds	1.6	321
4	Canals	12.4	41
5	Other Sources	19.9	10
Total Irrigated Area		96.60	



*(Signature)*  
219/2014/2015/14/1/2014  
Management Authority  
IABCO  
219/2014/2015/14/1/2014

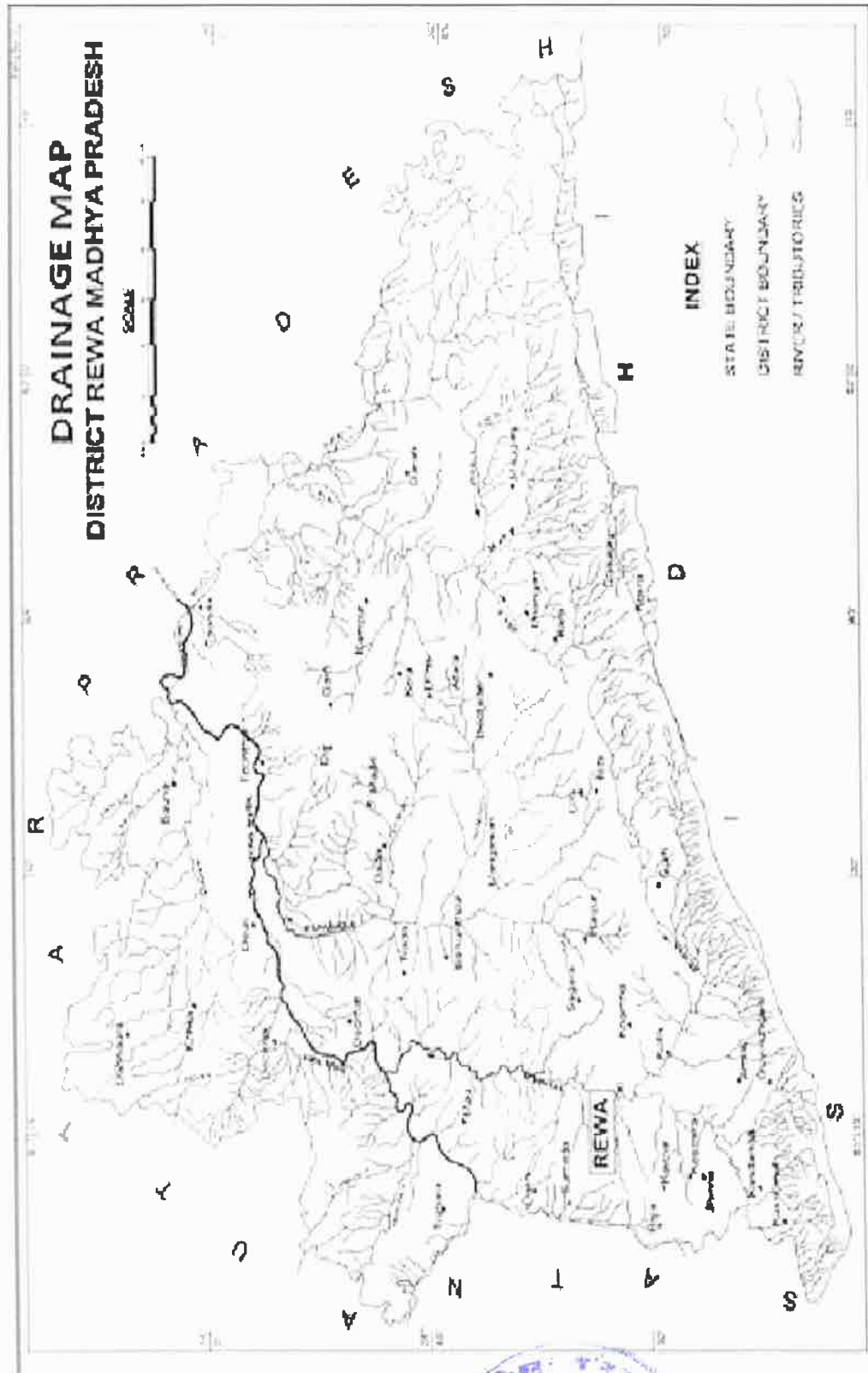

2024/2025  
 Environment Impact  
 Assessment Authority, M.P.  
 (EPAO)  
 Bhawanipatna, Patna  
 205, Anara Colony, Shopi, M.P.

## 11. Surface water and ground water scenario

**11.1 HYDROGEOLOGY** The occurrence, movement & recharge of ground water is governed by water bearing properties of the different litho units occurring in the area. Hydrogeological map of the district is given as figure 4. The water bearing properties of different hydrogeological units in the district are described as under:

**11.1.1 Kaimur:** - The Kaimur rocks forming the hilly tracts of the district comprise consolidated quartzites, sandstones & shales. These rocks possess meager porosity and permeability. Joints, fissures & fractures developed in these rocks provide secondary porosity. The yield of the rocks of the Kaimur series is poor.

**11.1.2 Rewa Series:** The Rewa sandstones are hard & compact with little primary porosity. The weathered & fractured sandstones control occurrence & movement of ground water on a limited scale. In the topographic low areas weathered residuum attains a maximum thickness of 5 m. The yield of sandstones & shales ranges from 1 to 3 and Along the joints & planes of stratification "Grikes" & solution cavities. are developed. These Cavernous limestones hold good amount of ground water.

**11.1.3 Alluvium:** - The alluvium in the area is mainly composed of silt, fine to medium grained sands with admixtures of clay and little amount of Kankars. The sandy horizons are encountered at depth of 25 to 35 m below ground level in Jawa block, 30 to 35 m bog.l. in Teonthar block. Thickness of alluvium in Jawa & Teonthar blocks varies from 20 to 45 m and in Mauganj & Rewa & Raipur blocks varies from 4 to 7 m. The tube wells tapping this horizon sustain yield of the order of 450 to 673 m<sup>3</sup>/day with the draw down of 3 to 10 m recorded after 24 hours of pump mg.



State Level Environment Impact  
Assessment Authority (SEPCU)  
Parvathipuram, Parisa  
H. No. 10, Group Colony, Bhopal (M.P.)

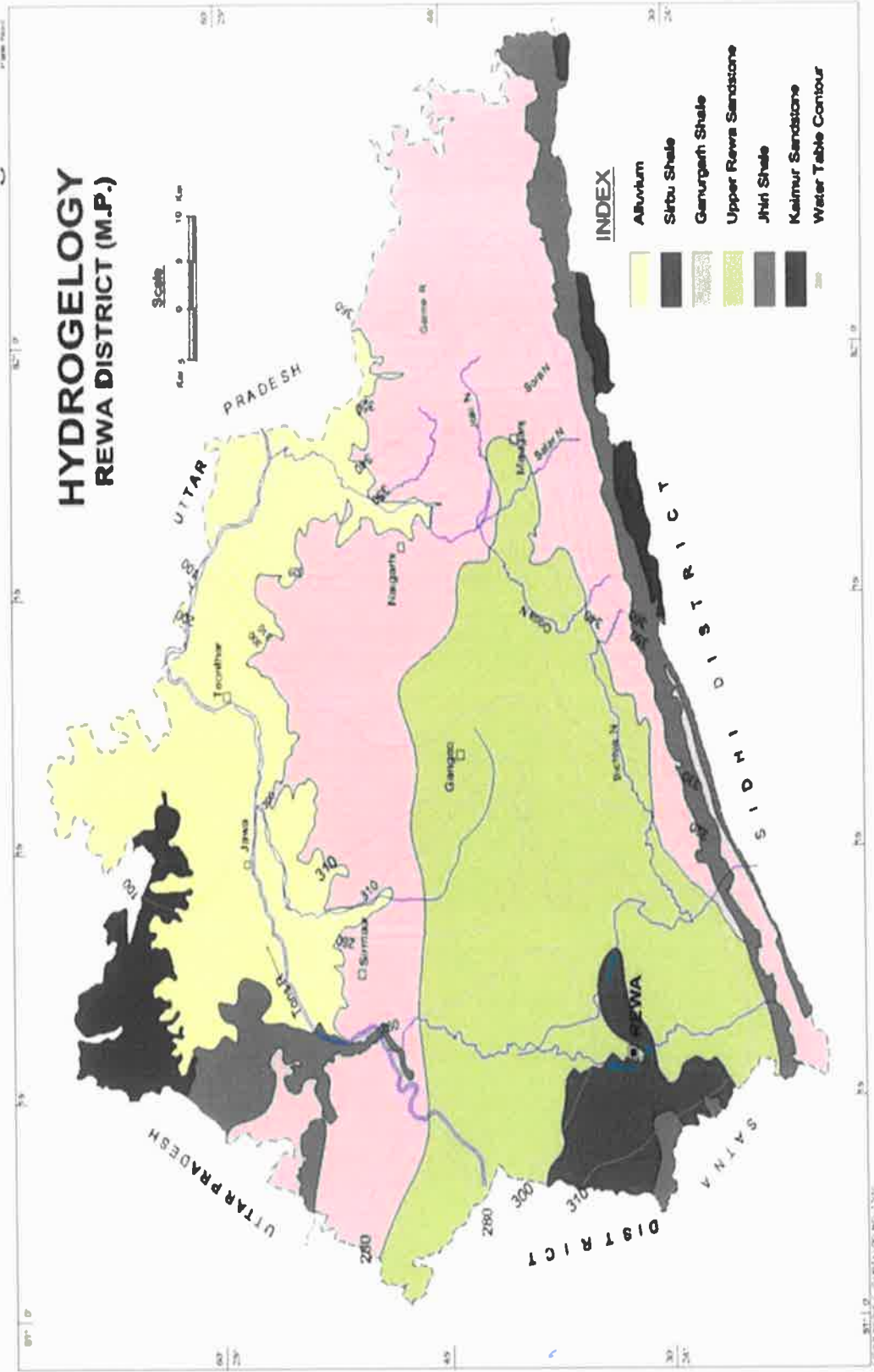

  
 State Level Environment Impact  
 Assessment Authority, M.P.  
 (EPCO)  
 Parivarvan Parisar  
 H-5, Arera Colony, Bhopal (M.P.)

**11.2 Ground Water Resources Rewa** district is underlain by Vindhyan Shale, Limestone and Sandstone and Alluvium. Dynamic ground water resources of the district have been estimated for base year -2008/09 on block-wise basis. There are nine assessment units (block) in the district which fall under non-command. All blocks, of the district are categorized as safe excepts Gangeo block as semi critical. The highest stage of ground water development is computed as 82 % in Gangeo block. The net ground water availability in the district is 46,801 ham and ground water draft for all uses is 24,289 ham, making stage of ground water development 52 % as a whole for district. After making allocation for future domestic and industrial supply for next 25 years, balance available ground water for future irrigation would be 21079 ham.

**11.3 Ground Water Scenario:** Depth to water level Pre-monsoon (May 2012) The pre-monsoon depth to water level in the district ranges between 4.85 m bgl and 29.32m bgl. Major part of the district have water level in the range of 8-20 m bgl during the pre monsoon.

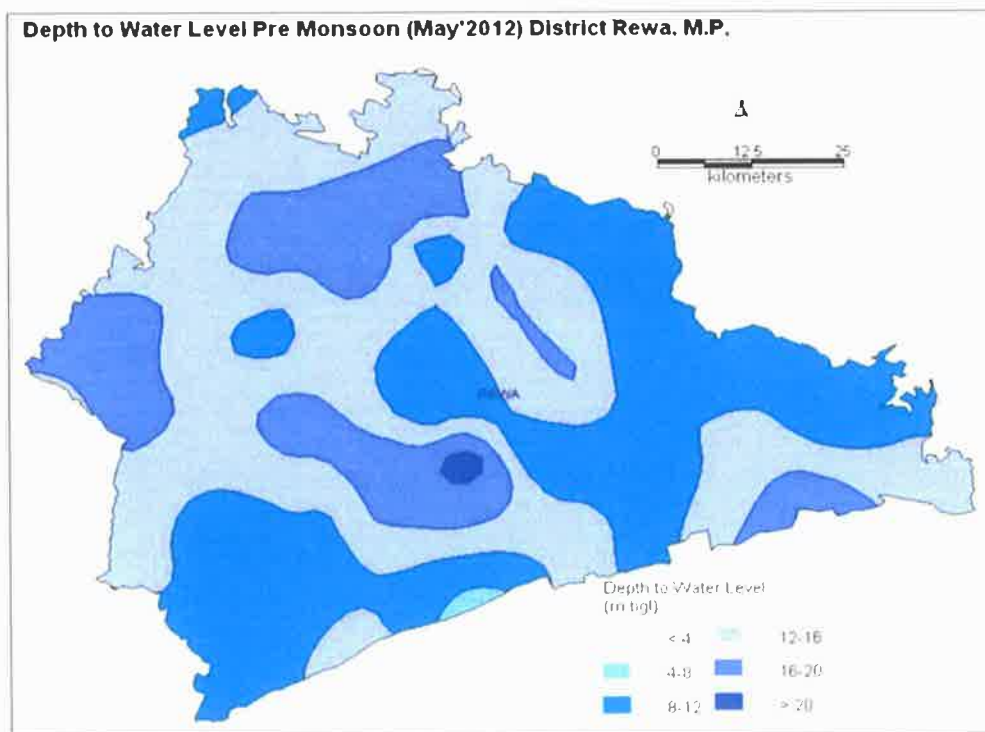

**11.4 Post-monsoon (November 2012)** during post-monsoon period, water level varies from 1.60m bgl to 17.70m bgl. In major part of the district, water level lies between 5 & 10 m bgl.



*(Signature)*  
 State Level Environment Impact  
 Assessment Authority, M.P.  
 (EPCO)  
 Paryavaran Parisar  
 E-6, Arera Colony, Bhopal (M.P.)



Depth to Water Level Post Monsoon (Nov'2012) District Rewa, M.P.

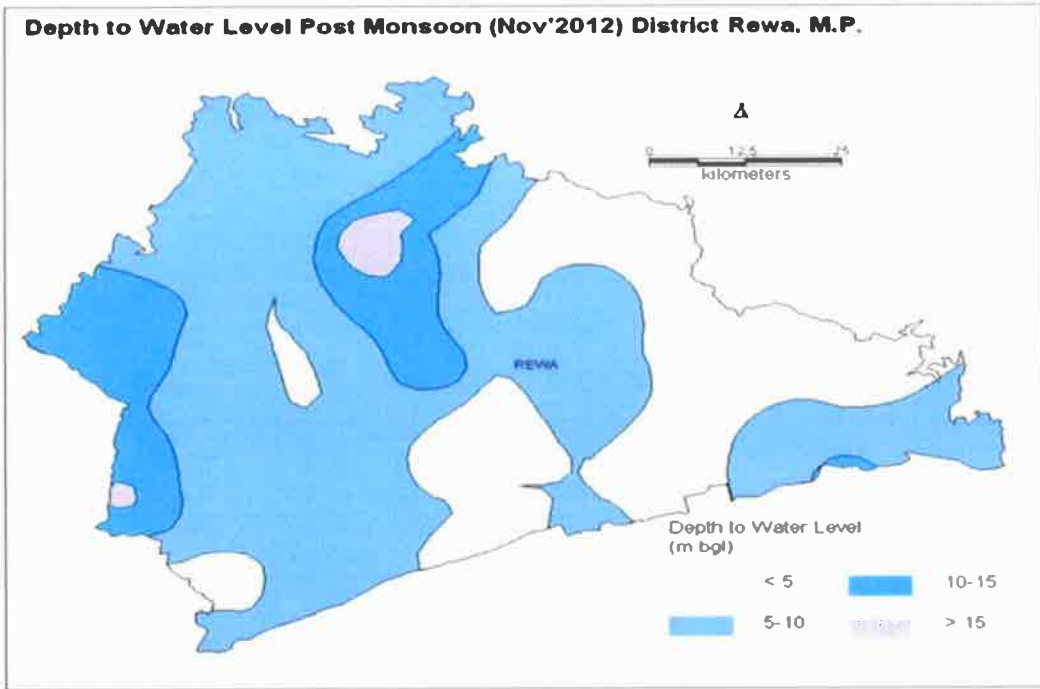

*Abhinav*  
State Level Environment Impact  
Assessment Authority, M.P.  
(SEIAA)  
Panchajanya Nagar,  
India, Armo Highway, Bhopal (M.P.)

## 12. Details of Existing Leases

### 12.1 Minor Minerals Quarry Lease in the District-(Stone Mines (Crusher Gitti))

S. No	Name of the Mineral	Name of the Lessee	Address and Contact No. of Lessee	Mining Lease grant order no. and date	Area of Mining lease (ha.)	Period of Mining Lease (Initial)		Period of Mining Lease (1 <sup>st</sup> /2 <sup>nd</sup> Renewal)		Date of commencement of Mining Operation	Status (Working/Non Working/Temp. Working for dispatch etc.)	Captive/ Non Captive	Obtained Environment Clearance (Yes/No), If Yes Order No with date of grant of EC	Location of the Mining lease (Latitude & Longitude)	Method of Mining (Opencast/ Underground)
						From	To	From	To						
1	2	3	4	5	6	7	8	9	10	11	12	13	14	15	16
1	Crusher Gitti	Revanchal Mineral Stone Crusher Pro Shrimati Sushilla Singh	Bara, Rewa Distt. Rewa (M.P.)	Order No 233 date 30.01.2014	0.542	24-09-2003	23.09.2013	24.09.2013	23.09.2023	-	Working	Non Captive	Deiaa Order No 128 Date 29-09-2017	A- N 2436' 52 01" E 81° 10' 22 79" B- N 2436 49 88" E 81° 10' 21 86" C- N 2436' 49 10" E 81° 10' 26.49" D- N 2436' 51.06" E 81° 10' 26.62"	Opencast
2	Crusher Gitti	Shri Om Prakash Tiwari	Amahiya Rewa Distt. Rewa (M.P.)	Order No. 487 date 31.03.2015	1.157	13.10.2004	12.10.2014	15.10.2014	14.10.2024	17-04-2006	Working	Non Captive	Sciaa Order No 134 Date 29-09-2017	A- N 2437' 80.7" E 81° 10' 84 8" B- N 2437' 81 6" E 81° 10' 79 6" C- N 2437' 75 9" E 81° 10' 78 8" D- N 2437' 76 6" E 81° 10' 81 9"	Opencast

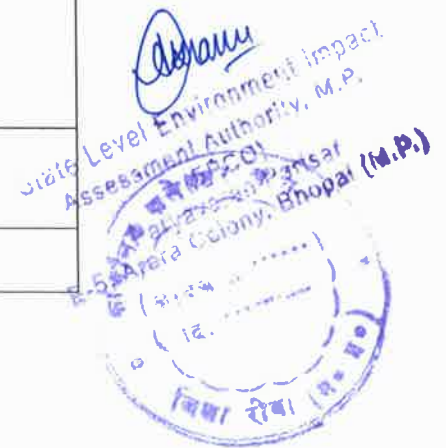

3	Crusher Gitti	Mehman Crushing Plant Roshanlal Singh	Bara, Rewa Distt. Rewa (M.P.)	Order No.807 date 24.05.2014	1.307	25-07-2014	24-07-2024	-	-	29-09-2016	Working	Non Captive	Serial Order No. 1945 Date 13-06-2016	A- N 2437 45 28" E 81° 10' 20 65" B- N 2437 46 07" E 81° 10' 25 47" C- N 2437 46 46" E 81° 10' 18 51" D- N 2437 40 87" E 81° 10' 18 29"	Opencast
4	Crusher Gitti	Saham Stone Crusher, Prop Akram Khan	Nipniya, Rewa (M.P.)	Order No. 20148-51 date 20.11.2015	0.939	15.02.2005	14.02.2015	15.02.2015	14.02.2025	-	Working	Non Captive	Serial Order No. 195 Date 20.12.2017	A- N 2431 17 23" E 81° 11' 19 59" B- N 2431 21 02" E 81° 11' 23 05" C- N 2431 19 08" E 81° 11' 20 12" D- N 2431 18 61" E 81° 11' 19 69"	Opencast
5	Crusher Gitti	M/s Sai Stone Crusher, Rekha Singh,	Khucheli Rewa Distt. Rewa (M.P.)	Order No.-2869 Date 17.12.2015	0.607	22.03.2005	21.03.2015	22.03.2015	21.03.2025	-	Working	Non Captive	Serial Order No. 437 Date 01-10-2018	A- N 2432 58 75" E 81° 12' 18 95" B- N 2432 58 50" E 81° 12' 20 98" C- N 2432 59 01" E 81° 12' 21 05" D- N 2433 0 46" E 81° 12' 19 68"	Opencast
6	Crusher Gitti	M/s Shivshakti Stone Crusher Pro. Jitendra Singh	Village Bankuniya Distt. Rewa (M.P.)	Order No. 4117 Date 17.07.2018	1.869	01.08.2006	31.07.2016	01.08.2016	31.07.2026	-	Working	Non Captive	Serial Order No. 80 Date 29-09-2017	A- N 2437 4 09" E 81° 12' 48 82" B- N 2437 4 82" E 81° 12' 46 59" C- N 2437 9 39" E 81° 12' 48 11" D- N 2437 8 23" E 81° 12' 50 30"	Opencast
7	Crusher Gitti	M/s Shaanti Minerals Dachi Fanindra Mishra	Bajrang Nagar Rewa Distt. Rewa (M.P.)	Order No. 369 Date 31.01.2017	1.000	02.11.2006	01.11.2016	02-11-2016	01-11-2026	-	Working	Non Captive	Serial Order No.62 Date 29-09-2017	A- N 2437 42 84" E 81° 10' 06 13" B- N 2437 45 09" E 81° 10' 05 43" C- N 2437 45 57" E 81° 10' 07 18" D- N 2437 43 67" E 81° 10' 07 85"	Opencast
8	Crusher Gitti	M/s Lait Stone Crusher Prop Shri Lalit Singh	Village Noubasta Distt. Rewa (M.P.)	Order No. 14276 Date 26.12.2016	0.810	19-02-2007	18-02-2017	19-02-2017	18-02-2027	20.08.2007	Working	Non Captive	Serial Order No. 201 Date 20-12-2017	A- N 2433 43 73" E 81° 12' 0 80" B- N 2433 34 10" E 81° 12' 02 10" C- N 2433 35 00" E 81° 11' 59 60" D- N 2433 30 90" E 81° 11' 58 00"	Opencast

9	Crusher Gitti	M/s Smita Stone Crusher Pro. Smt. Asha Paundey	Nehru Nagar Rewa Distt. Rewa (M.P.)	Order No. 4854 Date 08.07.2019	3.257	01-05-2007	30-04-2017	01-05-2017	30-04-2027	-	Working	Non Captive	Sciaa Order No. 2304 Date 29-09- 2020	A- N 24'33' 30.90" E 81° 12' 0' 80" B- N 24'33' 34.10" E 81° 12' 2' 10" C- N 24'33' 35.00" E 81° 11' 59.60" D- N 24'33' 30.90" E 81° 12' 58.00"	Opencast
10	Crusher Gitti	Shri Devendra Shukla	Village Marra, Teh. Huzur, Distt. Rewa (M.P.)	Order No. 3616 Date 12.10.2020	4.00 Acre	03-06-2010	02-06-2020	03-06-2020	02-06-2030	27-07-2010	Working	Non Captive	Deiaa Order No. 305 Date 30-04-2018	A- N 24'37' 40.82" E 81° 10' 57' 29" B- N 24'37' 40.27" E 81° 11' 0' 26" C- N 24'37' 34.87" E 81° 11' 1' 42" D- N 24'37' 35.30" E 81° 11' 58.46"	Opencast
11	Crusher Gitti	Shri Chakramani Shukla	Village Dadhi Teh. Huzur, Distt. Rewa (M.P.)	Order No. 1302 Date 17.09.2010	1.401	28-09-2010	27-09-2020	28-09-2020	27-09-3020	29-10-2010	Working	Non Captive	Deiaa Order No. 225 Date 20-12-2017	A- N 24'37' 18.25" E 81° 10' 53' 28" B- N 24'37' 22.47" E 81° 10' 54.49" C- N 24'37' 21.27" E 81° 10' 51.68" D- N 24'37' 17.71" E 81° 11' 55.79"	Opencast
12	Crusher Gitti	Laxmi Crushing Plant Pro. Devraj Singh	Village Sunmeda Teh. Huzur, Distt. Rewa (M.P.)	Order No. 293 Date 26.02.2011	1.056	26-02-2011	25-02-2021	-	-	28-03-2011	Not Working	Non Captive	Deiaa Order No. 92 Date 29-06-2016	A- N 24'35' 90.0" E 81° 09' 78.3" B- N 24'35' 97.0" E 81° 09' 78.3" C- N 24'35' 96.8" E 81° 09' 72.1" D- N 24'35' 93.8" E 81° 09' 72.8"	Opencast
13	Crusher Gitti	M/s Sohagura Stone Crusher Pro. Chhayarani Sohagura	Village Kapsa Teh. Semaria, Distt. Rewa (M.P.)	Order No. 471 Date 31.03.2011	0.299	01-06-2010	21-05-2020	-	-	17-10-2001	Not Working	Non Captive	A- N 24'36' 45.36" E 81° 12' 44.57" B- N 24'36' 44.91" E 81° 12' 46.45" C- N 24'36' 48.22" E 81° 12' 47.47" D- N 24'36' 48.66" E 81° 12' 46.9" E- N 24'36' 46.25" E 81° 12' 45.23"	Opencast	



14	Crusher Gitti	Shri Ram Singh s/o Shri Jagdish Singh,	Nelnu Nagar, Teh Huzur, Distt Rewa (M.P.)	Order No. 1139 Date 09.09.2011	1,195	09-12-2011	08-12-2021	09-12-2021	08-12-2026	30.02.2012	Working	Non Captive	Dicaa Order No. 102 Date 26.06.2016	A-N 24' 33' 28.54" E 81' 10' 19.66" B-N 24' 33' 28.72" E 81' 10' 17.22" C-N 24' 33' 27.11" E 81' 10' 17.37" D-N 24' 33' 25.56" E 81' 10' 19.65"	Opencast
15		Shri Pankash Narayan Singh, S/o Shri Narendra Singh	Vill kotra Kala Tehsil Tyonthar, Distt. Rewa (M.P.)	Order No. 9679 Date 12.10.2018	2,000	21-06-2019	20-06-2029	-	-	Order No. 5732 Date 21.10.2019	Working	Non Captive	Dicaa Order No. 205 Date 20.12.2017	A-N 25' 4' 51.9" E 81' 30' 21.2" B-N 25' 4' 49.0" E 81' 30' 19.20" C-N 25' 4' 47.81" E 81' 30' 22.0" D-N 25' 4' 50.80" E 81' 30' 23.60"	Opencast
16	Crusher Gitti	Shri Lekhan Singh s/o Shri Gaya Prasad Singh,	Village Madhepur, Tehsil- Huzur, Distt. Rewa (M.P.)	Order No. 2896 Date 23.12.2013	1,775	01-01-2014	31-12-2023	-	-	29-01-2014	Working	Non Captive	Seiaa Order No. 7743 Date 16.11.2015	A-N 24' 32' 43.19" E 81' 09' 37.18" B-N 24' 32' 40.42" E 81' 09' 39.16" C-N 24' 32' 42.68" E 81' 09' 44.02" D-N 24' 32' 45.10" E 81' 09' 38.33"	Opencast
17	Crusher Gitti	M/S Jay Gurudev Stone Crusher, Prop Smt. Indu Singh	Village- Bihara, Teh. Huzur, Distt. Rewa (M.P.)	Order No. 12482 Date 04.07.2012	2,383	22-12-2013	21-12-2023	-	-	30-01-2014	Working	Non Captive	Dicaa 82 Date 29.09.2017	A-N 24' 36' 14.50" E 81' 11' 41.40" B-N 24' 36' 14.38" E 81' 11' 35.82" C-N 24' 36' 19.20" E 81' 11' 35.40" D-N 24' 36' 19.32" E 81' 11' 41.02"	Opencast
18	Crusher Gitti	Shri Vidyaprakash Srivastava s/o Shri Prakash Narayan Srivastava,	Indra Nagar, Rewa, Distt. Rewa (M.P.)	Order No. 705 Date 27.05.2011	0,724	04-07-2011	03-07-2021	-	-	02-07-2012	Working	Non Captive	Dicaa 131 Date 29.09.2017	A-N 24' 32' 53.94" E 81' 12' 14.55" B-N 24' 32' 53.66" E 81' 12' 22.84" C-N 24' 32' 52.95" E 81' 12' 15.67" D-N 24' 32' 51.00" E 81' 12' 14.98"	Opencast
19	Crusher Gitti	M/s Pradeep Stone Crusher, Pro. Pradeep Singh	Bara, Rewa Distt. Rewa (M.P.)	Order No. 2958 Date 28.12.2013	1,294	07-01-2014	06-01-2024	-	-	Order No. 199 Date 04.02.2016	Working	Non Captive	Seiaa Order No. 0083 Date 31.12.2015	A-N 24' 37' 36.38" E 81' 13' 5.63" B-N 24' 37' 38.27" E 81' 13' 6.06" C-N 24' 37' 37.83" E 81' 13' 13.17" D-N 24' 37' 25.62" E 81' 13' 12.43"	Opencast

State Level Environment Impact  
Assessment Authority, M.P.  
(EPCO)

E-5, Pariser  
Bhopal (M.P.)



20	Crusher Gitti	Pawan Stone Crusher, Pro. Karuna Pathak	Village Sakanvat, Teh. Huzur, Dist. Rewa (M.P.)	Order No. 104 Date 10.01.2014	2,000	31-01-2014	30-01-2024	-	-	OrderNo. 696 Date 12.03.2018	Working	Non Captive	Deiaa Order No 66 Date 29.09.2017	A- N 24 36' 45' 39" E 81° 11' 25' 97" B- N 24 36' 49' 22" E 81° 11' 25' 81" C- N 24 36' 49' 21" E 81° 11' 32' 85" D- N 81° 11' 32' 78" E 81° 11' 32' 78"	Opencast
21	Crusher Gitti	Shri Rajendra Tiwari	Ambiya, Rewa Dist Rewa (M.P.)	Order No. 102 Date 10.01.2014	1,519	20-02-2014	19-02-2024	-	-	OrderNo. 6181 Date 27.11.2019	Non Working	Non Captive	Deiaa Order No 106 Date 29.09.2017	A- N 24 37' 44' 82" E 81° 10' 34' 77" B- N 24 37' 47' 60" E 81° 10' 32' 41" C- N 24 36' 48' 54" E 81° 11' 38' 98" D- N 81° 11' 48' 14" E 81° 11' 39' 01"	Opencast
22	Crusher Gitti	Shri Ashutosh Singh s/o Shri Prahald Singh	Village Chijwara, Teh. Huzur, Dist. Rewa (M.P.)	Order No. 139 Date 17.01.2017	2,000	20-02-2014	19-02-2024	-	-	OrderNo. 139 Date 17.01.2017	Working	Non Captive	Deiaa Order No 84 Date 29.06.2016	A- N 24 33' 37' 70" E 81° 9' 47' 00" B- N 24 33' 38' 90" E 81° 9' 45' 40" C- N 24 33' 45' 99" E 81° 9' 48' 51" D- N 24 33' 43' 76" E 81° 9' 46' 91"	Opencast
23	Crusher Gitti	Shri Ramakant Pandey	Village Atraouli, Teh. Huzur, Dist. Rewa (M.P.)	Order No. 15578 Date 21.08.2014	1,199	13-10-2014	12-10-2024	-	-	OrderNo. 864 Date 18.04.2016	Working	Non Captive	Seiaa Order No 10625 Date 19.01.2016	A- N 24 37' 29' 22" E 81° 12' 47' 14" B- N 24 37' 30' 58" E 81° 12' 47' 42" C- N 24 37' 30' 54" E 81° 12' 48' 74" D- N 24 37' 30' 96" E 81° 12' 48' 77"	Opencast
24	Crusher Gitti	Gayatri Mineral, Farmer Sharad Singh	Gayatri Nagar Rewa Distt. Rewa (M.P.)	Order No 1626-27 Date 30.08.2014	3,181	08-12-2014	07-12-2024	-	-	Order No. 8157 Date 22.12.2016	Working	Non Captive	Deiaa Order No 91 Date 29.06.2016	A- N 24 36' 12' 87" E 81° 12' 29' 82" B- N 24 36' 12' 07" E 81° 12' 31' 37" C- N 24 36' 13' 03" E 81° 12' 32' 37" D- N 24 36' 14' 28" E 81° 12' 32' 19"	Opencast
25	Crusher Gitti	Shri Santosh Kumar Shukula s/o Tnyugi Narayan Shukula	Village Belwa Sursari Singh, Tehsil Surmour, Dist. Rewa (M.P.)	Order No. 7601-02 Date 14.05.2015	1,220	10-08-2015	09-08-2025	-	-	Order No. 226 Date 01.02.2022	Working	Non Captive	Deiaa Order No 116 Date 29.09.2016	A- N 24 37' 41' 84" E 81° 10' 26' 29" B- N 24 37' 42' 24" E 81° 10' 24' 70" C- N 24 37' 46' 04" E 81° 10' 26' 05" D- N 24 37' 43' 10" E 81° 10' 29' 70"	Opencast

26	Crusher Gitti	Smt. Shyamvati Tiwari, w/o Ramayan Prasad Tiwari	Dhukha, ward-5 Rewa Distt. Rewa (M.P.)	Order No 14394-97 Date 25.08.2015	1 969	17-11-2015	16-11-2025	-	-	Order No 977	Working	Non Captive	Deera Order No 91 Date 29.06.2016	A- N 24 36 38 66" E 81 10 59 65" B- N 24 36 39 18" E 81 10 55 52" C- N 24 36 43 48" E 81 10 56 36" D- N 24 36 44 94" E 81 11 0 06"
27	Crusher Gitti	M/s J.P. Crushing Plant, Pro. Rajbhan Patel	Bajrang, Nagar Rewa Distt. Rewa (M.P.)	Order No 12784 Date 28.07.2015	0 810	03-02-2014	02-02-2014	-	-	11-12-2017	Working	Non Captive	Deera Order No 100 Date 29.06.2017	A- N 24 37 46 25" E 81 10 16 95" B- N 24 37 45 93" E 81 10 19 03" C- N 24 37 41 40" E 81 10 15 67" D- N 24 37 41 07" E 81 10 17 68"
28	Crusher Gitti	M/S Aarti Stone Crusher, Pro. Sudhir Prasad Trivedi	Village- Maraha, Teh. Huzur, Dist. Rewa (M.P)	Order No 1344 Date 10.06.2016	2 000	28-06-2016	27-06-2026	-	-	30-11-2017	Working	Non Captive	Deera Order No 233/Deera/20 17 Date 20.12.2017	A- N 24 37 53 11" E 81 11 0 26" B- N 24 37 52 18" E 81 11 5 45" C- N 24 37 48 40" E 81 11 4 20" D- N 24 37 50 0" E 81 11 59 60"
29	Crusher Gitti	M/S Shri Ram Stone Crusher, Partner Ravindra Dwivedi	Village, Garwa, Teh. Huzur, Dist. Rewa (M.P)	Order No. 1351 Date 10.06.2016	1 000	08-07-2016	07-02-2026	-	-	30-11-2017	Working	Non Captive	Deera Order No 72/Deera/201 7 Date 29.09.2017	A- N 24 35 11 00" E 81 9 44 80" B- N 24 35 15 67" E 81 9 41 24" C- N 24 35 14 28" E 81 9 44 29" D- N 24 35 10 47" E 81 9 44 95"
30	Crusher Gitti	Shri Sitendra Pratap Singh s/o Shri Shabhukaran Singh	Village- Dadar Post Rahat, Teh. Huzur, Dist. Rewa (M.P)	Order No. 8853 Date 04.06.2016	1 618	30-08-2016	29-08-2026	-	-	Order No. 699 Date 13.03.2018	Working	Non Captive	Scraa Order No 930 Date 30.05.2019	A- N 24 37 39 14" E 81 13 15 11" B- N 24 37 39 74" E 81 13 8 36" C- N 24 37 39 90" E 81 13 15 80" D- N 24 37 39 98" E 81 13 15 29"
31	Crusher Gitti	Shri Sanjeev Kumar Dwivedi	Village Dadhi, Teh. Huzur, Dist. Rewa (M.P)	Order No. 12813 Date 02.08.2016	1 102	01-11-2016	31-10-2026	-	-	Order No 1018 Date 20.03.2020	Working	Non Captive	Deera Order No 111 Date 29.09.2017	A- N 24 38 7 68" E 81 10 36 14" B- N 24 38 8 16" E 81 10 36 34" C- N 24 38 8 58" E 81 10 35 62" D- N 24 38 6 79" E 81 10 38 12"



32	Crusher Gitti	Shri Shankardutta Shaukla	219/185 Nehru Nagar, Rewa, Distt. Rewa (M.P)	Order No. 991 Date 24.03.2017	1.868	30-03-2017	29-03-2029	-	-	Order No. 45 83 Date 30.07.2018	Working	Non Captive	Deiaa Order No 207 Date 20.12.2017	A- N 24' 32' 51.0" E 81' 11' 48.3" B- N 24' 32' 50.70" E 81' 11' 53.1" C- N 24' 32' 58.3" E 81' 11' 54.7" D- N 24' 32' 53.4" E 81' 11' 47.8"	Opencast
33	Crusher Gitti	Shri Rajendra Prasad Tiwari	Amahiya Rewa M.P	Order No. 8507 Date 28.04.2017	1.940	26-12-2017	25-12-2027	-	-	Order No. 70 24 Date 30.07.2018	Working	Non Captive	Deiaa Order No 227 Date 20.12.2017	A- N 24' 36' 7.02" E 81' 11' 57.52" B- N 24' 36' 6.61" E 81' 11' 2.48" C- N 24' 36' 8.60" E 81' 11' 3.48" D- N 24' 36' 7.99" E 81' 11' 53.35"	Opencast
34	Crusher Gitti	Shri Gokaran Prasad Mishra	Village Kachoor, Teh. Huzur, Distt. Rewa (M.P.)	Order No. 19649-50 Date 06.11.2017	1.095	06-04-2018	05-04-2028	-	-	Order No. 48 13 Date 10.08.2018	Working	Non Captive	Deiaa Order No 190 Date 20.12.2017	A- N 24' 34' 40.57" E 81' 11' 34.40" B- N 24' 34' 42.31" E 81' 11' 36.92" C- N 24' 34' 43.55" E 81' 11' 39.74" D- N 24' 34' 39.40" E 81' 11' 38.70"	Opencast
35	Crusher Gitti	M/S Sobgaurn Stone Crusher Pro. Santosh Kumar Tiwari	Village Bankuniya Teh. Huzur, Distt. Rewa (M.P.)	Order No. 417 Date 08.02.2017	1.616	29-08-2017	28-08-2027	-	-	Order No. 78 0 Date 16.03.2018	Working	Non Captive	Deiaa Order No 78 Date 29.07.2017	A- N 24' 37' 29.90" E 81' 12' 59.80" B- N 24' 37' 29.50" E 81' 13' 0.70" C- N 24' 37' 27.00" E 81' 13' 00.00" D- N 24' 37' 23.00" E 81' 13' 58.40"	Opencast
36	Crusher Gitti	Shri Sharda Prasad Pandey, D/o Shri Kaushal Prasad Pandey	Village Bholgarh Teh. Huzur, Distt. Rewa (M.P.)	Order No. 1458 Date 25.05.2017	2.000	30-08-2017	29-08-2027	-	-	Order No. 8016 Date 04.09.2018	Working	Non Captive	Deiaa Order No. 233 Date 20.12.2017	A- N 24' 31' 29.4" E 81' 11' 20.1" B- N 24' 31' 29.4" E 81' 11' 22.5" C- N 24' 31' 27.68" E 81' 11' 25.8" D- N 24' 31' 32.4" E 81' 11' 25.9"	Opencast
37	Crusher Gitti	Shri Suneel Dwivedi s/o Shri Lalmani Dwivedi	Nai Basti Padra, Teh. Huzur, Distt. Rewa (M.P.)	Order No. 13104 Date 03.08.2015	1.048	05-11-2015	04-11-2015	-	-	Order Date 28.05.2018	Working	Non Captive	Deiaa Order No 103 Date 29.09.2017	A- N 24' 31' 43.97" E 81' 11' 52.65" B- N 24' 31' 45.28" E 81' 11' 50.15" C- N 24' 31' 47.60" E 81' 11' 53.01" D- N 24' 31' 46.97" E 81' 11' 53.50"	Opencast



38	Crusher Gitti	Shri Nageshwar Singh s/o Shri Shankar Singh Punbar	Village: Sirkhani, Tehsil. Raipur Karchulyan, Dist. Rewa (M.P)	Order No. 302 Date 12.02.2016	1 070	28-03-2016	27-03-2026	-	-	Order no 7030 Date 23.11.2016	Working	Non Captive	Deesa Order No 81 Date 29.06.2016	A- N 24 31' 38 43" E 81' 11' 19 32" B- N 24' 31' 32 08" E 81' 11' 16 04" C- N 24' 31' 30 03" E 81' 11' 18 02" D- N 24' 31' 36 09" E 81' 11' 18 69"	Opencast
39	Crusher Gitti	M/S Mahakaleshwar Stone Crusher Pvt. Ltd. Director Sanjay Mishra	Venkat Road Rewa Distt Rewa (M.P)	Order No. 2448 Date: 09.09.2017	2,428	06-04-2018	05-04-2028	-	-	Order no 3073 Date 08.03.2019	Working	Non Captive	Deesa Order No 209 Date 20.12.2017	A- N 24' 37' 53 35" E 81' 13' 14 62" B- N 24' 37' 55 08" E 81' 13' 1 62" C- N 24' 37' 51 49" E 81' 13' 22 63" D- N 24' 37 50 54" E 81' 13' 19 58"	Opencast
40	Crusher Gitti	Shri Triventi Stone Crusher . Pro. Ashish Kumar Tiwari	Village Bankuinya Dist. Rewa (M.P)	Order No 1045 Date 27.03.2017	2 000	24-06-2017	23-06-2027	-	-	Order no 7037 Date 24.08.2018	Working	Non Captive	Deesa Order No 175 Date 20.12.2017	A- N 24' 35' 59 90" E 81' 11' 53 01" B- N 24' 36' 2 03" E 81' 12' 2 5" C- N 24' 36' 5 20" E 81' 11' 55 2"	Opencast
41	Crusher Gitti	Shri Ram Pal Singh S/o Kedar Singh	Village Dadar, The Huzar, Distt. Rewa (M.P)	Order No 2833 Date 27.09.2017	2 000	22-12-2017	20-12-2027	-	-	06-06-2018	Working	Non Captive	Deesa Order No 187 Date 20.12.2017	A- N 24' 36' 52 36" E 81' 12' 37 13" B- N 24' 36' 52 00" E 81' 12' 42 33" C- N 24' 36' 54 46" E 81' 12' 42 28" D- N 24' 36' 53 77" E 81' 12' 36 09"	Opencast
42	Crusher Gitti	Shri Gyanendra Tiwari S/o Shri Ramkant Tiwari	Nirmal City Godhar Distt. Rewa (M.P)	Order No. 3035 Date 06.11.2017	1 108	02-01-2018	01-01-2028	-	-	06-07-2018	Working	Non Captive	Deesa Order No 203 Date 20.12.2017	A- N 24' 35' 41 59" E 81' 10' 45 99" B- N 24' 35' 43 09" E 81' 10' 46 45" C- N 24' 35' 43 72" E 81' 10' 45 43" D- N 24' 35' 45 14" E 81' 10' 46 50"	Opencast
43	Crusher Gitti	M/s R.K. Minerals Prop. Shri Pavan Pratap Singh	Village Sumeda, The Huzar, Distt. Rewa (M.P)	Order No 553 Date 22.02.2018	2,000	21-03-2018	20-03-2028	-	-	12-03-2019	Working	Non Captive	Deesa Order No 273 Date 30.06.2018	A- N 24' 35' 10 60" E 81' 10' 40 40" B- N 24' 35' 9 0" E 81' 10' 44 30" C- N 24' 35' 16 27" E 81' 10' 45 15" D- N 24' 35' 17 4" E 81' 10' 43 14"	Opencast



44	Crusher Gitti	Shri Bihan Lal Singh S/o Shri Amrit Lal Singh	Village Paipakhtara Distt. Rewa (M.P.)	Order No. 577 Date 26.02.2018	1.000	22-03-2018	21-03-2028	-	12-03-2019	Working	Non Captive	Deiaa Order No. 266 Date 30.06.2018	A- N 24 37' 46.10" E 81° 10' 42.20" B- N 24 37' 46.30" E 81° 10' 41.60" C- N 24 37' 51.20" E 81° 10' 46.40"	Opencast
45	Crusher Gitti	Smt. Rajkuman Pandey W/o Shri Umakant Pandey	Village Aitoli, Distt. Rewa (M.P.)	Order No. 5033 Date 17.11.2017	1.000	07-02-2018	06-02-2028	-	12-03-2019	Working	Non Captive	Deiaa Order 185 Date 20.12.2017	A- N 24 37' 38.94" E 81° 12' 30.51" B- N 24 37' 38.42" E 81° 12' 33.23" C- N 24 37' 41.65" E 81° 12' 34.34" D- N 24 37' 43.01" E 81° 12' 31.67"	Opencast
46	Crusher Gitti	M/s Shri Balaji Infra Company Prop. Armit Kumar Pandey	Nehru Nagar Rewa Distt. Rewa (M.P.)	Order No. 119 Date 20.01.2018	1.109	23-03-2018	22-03-2028	-	11-03-2019	Working	Non Captive	Deiaa Order No. 297 Date 30.06.2018	A- N 24 35' 53.38" E 81° 12' 20.07" B- N 24 35' 53.15" E 81° 12' 19.14" C- N 24 35' 52.55" E 81° 12' 22.15" D- N 24 35' 54.21" E 81° 12' 26.14"	Opencast
47	Crusher Gitti	M/s Smita Stone Crusher Prop. Smt. Asha Pandey	Nehru Nagar Rewa (M.P.)	Order No. 123 Date 20.01.2018	1.214	23-03-2018	22-03-2028	-	Order No. 3055 Date 11.03.2019	Working	Non Captive	Deiaa Order No. 299 Date 30.06.2018	A- N 24 37' 46.30" E 81° 13' 20.20" B- N 24 37' 43.82" E 81° 13' 25.37" C- N 24 37' 46.0" E 81° 13' 26.70" D- N 24 37' 48.50" E 81° 13' 21.10"	Opencast
48	Crusher Gitti	Shri Hemraj Singh S/o Shri Vanshroop Singh	Village Madhhepur, Teh. Huzar Distt. Rewa (M.P.)	Order No. 127 Date 11.01.2018	1.000	09-02-2018	08-02-2028	-	30-11-2016	Working	Non Captive	Deiaa Order No. 263 Date 30.06.2018	A- N 24 31' 40.93" E 81° 10' 41.88" B- N 24 31' 40.53" E 81° 10' 46.37" C- N 24 31' 43.36" E 81° 10' 43.85" D- N 24 31' 42.26" E 81° 10' 41.84"	Opencast



49	Crusher Gitti	Shri Kapis Stone Crusher Prop. Shrikant Singh	Village Sagouni Distt. Satna M.P.	Order No. 323 Date 29.01.2018	1 983	17-04-2018	16-04-2028	-	-	Order No. 6475 Date 10.12.2019	Working	Non Captive	Deiaa Order No 391 Date 01.10.2018	A- N 24'32' 49.60" E 81'11' 53.00" B- N 24'32' 50.60" E 81'11' 48.20" C- N 24'32' 47.00" E 81'11' 46.70" D- N 24'32' 45.70" E 81'11' 49.50"	Opencast
50	Crusher Gitti	Shri Nidhi Shukla S/o Durga Prasad Shukla	Village Tighra, Tehsil Huzur, District Rewa (M.P.)	Order No. 6182 Date 27.11.2019	1.190	11-07-2018	10-07-2028	-	-	30-11-2019	Working	Non Captive	Deiaa Order No 333 Date 30.06.2018	A- N 24'33' 1.06" E 81'12' 27.60" B- N 24'32' 59.40" E 81'12' 27.20" C- N 24'33' 2.40" E 81'12' 33.40" D- N 24'33' 0.10" E 81'12' 32.20"	Opencast
51	Crusher Gitti	Shri Vikas Mishra S/o Shri Vishnu Prasad Mishra	Village nartha, Tehsil Huzur, District Rewa (M.P.)	Order No. 523 Date 22.02.2018	1 050	21-05-2018	20-05-2018	-	-	26-08-2019	Working	Non Captive	Deiaa Order No 331 Date 30.06.2018	A- N 24'38' 1.20" E 81'10' 43.30" B- N 24'38' 2.40" E 81'10' 40.90" C- N 24'38' 58.50" E 81'10' 38.56" D- N 24'38' 57.30" E 81'10' 41.00"	Opencast
52	Crusher Gitti	Prabhakar Shukla S/o Vishnu Kumar Shukla	Village Madhepur, Tehsil Huzur, District Rewa (M.P.)	Order No. 2009 Date 21.06.2018	1.497	20-09-2018	19-09-2028	-	-	29-11-2019	Working	Non Captive	Deiaa Order No 405 Date 01.10.2018	A- N 24'32' 9.30" E 81'10' 4.51" B- N 24'32' 8.20" E 81'10' 7.03" C- N 24'32' 5.20" E 81'10' 10.00" D- N 24'32' 5.19" E 81'10' 6.10"	Opencast



53	Crusher Gitti	Smt. Kalpana Tiwar W/o Shri Santosh Kumar Tiwari	Village Bankuiya, Tehsil Huzur, District Rewa (M.P.)	Order No. 14211 Date 20.12.2018	1,000	18-03-2019	17-03-2029	-	-	30-12-2019	Working	Non Captive	Deiaa Order No 419 Date 02.10.2018	A- N 24'35' 55 70" E 81'12' 32 80" B- N 24'35' 54 80" E 81'12' 34 60" C- N 24'35' 47 90" E 81'12' 33 90" D- N 24'35' 48 10" E 81'12' 32 00"	Opencast
54	Crusher Gitti	Shri Ashok Kumar Dahiya S/o Shri Thakurdeen Dahiya	Village Madhepur, Tehsil Huzur, District Rewa (M.P.)	Order No. 9177 Date 19.09.2018	1,000	18-12-2018	17-12-2028	-	-	02-11-2019	Working	Non Captive	Deiaa Order Date 373 Date 01.10.2018	A- N 24'31' 48 18" E 81'10' 39 37" B- N 24'31' 47 20" E 81'10' 41 3" C- N 24'31' 51 27" E 81'10' 42 85" D- N 24'32' 52 2" E 81'12' 39 70"	Opencast
55	Crusher Gitti	M/s Ajay Stone Crusher Prop. Viswanath Tiwari	Village Bankuiya, Tehsil Huzur, District Rewa (M.P.)	Order No. 1575 Date 18.05.2018	1,000	17-08-2018	16-08-2028	-	-	18-12-2019	Working	Non Captive	Deiaa Order No 269 Date 30.06.2018	A- N 24'36' 6 80" E 81'11' 55 60" B- N 24'36' 7 60" E 81'11' 53 80" C- N 24'36' 2 40" E 81'11' 53 50" D- N 24'36' 58 50" E 81'11' 53 73"	Opencast
56	Crusher Gitti	Shri Sanjiv Mishra S/o Shri Suresh Prasad Mishra	Gandhi Nagar Urrhut, Rewa, District Rewa (M.P.)	Order No. 14179 Date 19.12.2018	1,200	07-01-2019	06-01-2029	-	-	31-01-2020	Working	Non Captive	Deiaa Order Date 353 Date 01.10.2018	A- N 24'32' 50 33" E 81'11' 54 92" B- N 24'32' 50 16" E 81'11' 57 92" C- N 24'32' 54 59" E 81'11' 57 44" D- N 24'32' 55 25" E 81'11' 54 79"	Opencast

57	Crusher Gitti	Smt. Rama Shukla W/o Shree Pradip Kumar Shukla	Village: Tighra, Post Kachur, Tehsil Huzur, District Rewa (M.P.)	Order No 1856 Date 08.06.2018	1 889	10-08-2018	09-08-2028	-	-	08-03-2019	Working	Non Captive	Dicaa Order No 275 Date 30.06.2018	A - N 24 32' 49 92" E 81 12' 9 99" B - N 24 32' 51 87" E 81 12' 10 59" C - N 24 32' 49 75" E 81 12' 16 52" C - N 24 32 48 33" E 81 12' 13 21"	Openast
58	Crusher Gitti	Shri Anupendra Prasad Pyasi S/o Shri Ram Sundar Pyasi	Ward Number 3, Deen Daval Dham, Rewa, District Rewa (M.P.)	Order No 332 Date 29.02.2018	1 295	21-08-2008	20-08-2018	-	-	29-06-2019	Working	Non Captive	Dicaa Order No 335 Date 30.06.2018	A - N 24 30' 42 31" E 81 10' 27 20" B - N 24 30' 42 00" E 81 10' 27 82" C - N 24 30' 41 87" E 81 10' 32 67" D - N 24 30 39 72" E 81 10' 28 89"	Openast
59	Crusher Gitti	Shri Pawan Pathak S/o Shri Ramesh Pathak	Village Sakarvat, Tehsil Huzur, District Rewa (M.P.)	Order No.1966 Date 19.06.2018	1,000	20-08-2018	19-08-2028	-	-	ORDER NO 6476 DATE 10.12.2019	Working	Non Captive	Dicaa Order No 307 Date 30.06.2018	A - N 24 36 42 70" E 81 11' 18 60" B - N 24 36 42 70" E 81 11' 25 60" C - N 24 36 41 10" E 81 11' 25 80" D - N 24 36 41 00" E 81 11' 18 60"	Openast
60	Crusher Gitti	Shri Sushil Kumar Tripathi S/o Shri Bassant Kumar Tripathi	Village Sumeda, Post Sumeda, Tehsil Huzur, District Rewa (M.P.)	Order No 4822 Date 05.07.2019	1,801	23-11-2019	22-11-2019	-	-	10-08-2020	Working	Non Captive	Sicaa Order No 4362 Date 11.02.2020	A - N 24 35' 48 40" E 81 10' 28 60" B - N 24 35' 48 10" E 81 10' 32 40" C - N 24 35 52 20" E 81 10' 32 10" D - N 24 35 48 40" E 81 10' 30 40"	Openast



61	Crusher Gitti	Shri Ratmesh Dwivedi S/o Shri Yogendra Dwivedi	Village 23/13 Gansh Nagar Godahar Near, Railway Station Rewa, District Rewa (M.P.)	Order No. 3083 Date 11.03.2019	1,200	31-05-2019	30-05-2019	-	-	07-12-2019	Working	Non Captive	Sisaa Order No.1490 Date 03.07.2019	A - N 24' 33' 0 55" E 81' 12' 32 40" B - N 24' 33' 2 76" E 81' 12' 22 43" C - N 24' 33' 6 79" E 81' 12' 27 74" D - N 24' 33' 1 74" E 81' 12' 25 84"	Opencast
62	Crusher Gitti	M/s Maa Parvati Stone Crusher Prop. Shri Mithlesh Dubey	Village Bankuiya, Tehsil Huzur, District Rewa (M.P.)	Order No. 884 Date 22.05.2018	2,000	04-03-2020	03-03-1930	-	-	22-12-2021	Working	Non Captive	Sisaa Order No.2256 Date 20 09 2019	A - N 24' 31' 39 00" E 81' 11' 13 83" B - N 24' 31' 42 09" E 81' 11' 18 46" C - N 24' 31' 44 52" E 81' 11' 16 76" C - N 24' 31' 42 06" E 81' 11' 12 66"	Opencast
63	Crusher Gitti	Shri Nageshwar Singh S/o Shri Shankar Singh	Village Rannai, Tehsil Huzur, District Rewa (M.P.)	Order No. 3886 Date 15.05.2019	1,600	04-07-2019	03-07-2029	-	-	ORDER NO. 5966 DATE 08.11.2019	Working	Non Captive	Sisaa Order No.2391 Date 25.09.2019	A - N 24' 37' 55 06" E 81' 13' 14 32" B - N 24' 37' 58 78" E 81' 13' 20 74" C - N 24' 37' 54 56" E 81' 13' 16 00" C - N 24' 37' 52 53" E 81' 13' 15 82"	Opencast
64	Crusher Gitti	Shri Santosh Kumar Tiwari S/o Shri Rajendra Prasad Tiwari	Village Bankuiya, Post Bihra, Tehsil Huzur, District Rewa (M.P.)	Order No. 3701 Date 29.04.2019	2,000	06-05-2020	05-03-2030	-	-	22-07-2021	Working	Non Captive	Sisaa Order No.3662 Date 14 10 2020	A - N 24' 36' 55 16" E 81' 12' 33 41" B - N 24' 36' 51 20" E 81' 12' 35 12" C - N 24' 36' 48 50" E 81' 12' 31 80" C - N 24' 36' 54 10" E 81' 12' 30 30"	Opencast



65	Crusher Gitti	Smt. Archana Pandey W/o Shri Vivek Pandey	25/41 Chanakya Nagar Vyankat Batalivan, Tehsil Huzur, District Rewa (M.P.)	Order No 997 Date 02.03.2019	1 000	15-05-2019	14-05-2029	-	-	Order No 6062 Date 19.11.2019	Working	Non Captive	Sciaa Order No 2278 Date 20.09.2019	A- N 24' 36' 16 52" E 81' 11' 9 98" B- N 24' 36' 17 61" E 81' 11' 6 70" C- N 24' 36' 21 26" E 81' 11' 80 42" C- N 24' 36' 19 95" E 81' 11' 11 17"	Openast
66	Crusher Gitti	Shri Vishal Shukla S/o Shri Lalmani Sukla	33 C I Park New Kolar Road, Distinct Bhopal (M P )	Order No 4387 Date 21.06.2019	2 500	13-11-2019	12-11-2029	-	-	16-12-2019	Working	Non Captive	Sciaa Order No 2877 Date 31.01.2019	A- N 24' 36' 40 09" E 81' 11' 4 92" B- N 24' 36' 44 59" E 81' 11' 6 81" C- N 24' 36' 35 99" E 81' 11' 4 53" D- N 24' 37' 56 74" E 81' 11' 2 68"	Openast
67	Crusher Gitti	Shri Amit Kumar Pandey S/o Shri Moti Pandey	13/769/3, Supari Art Emporium Kc pass Nehru Nagar, District Rewa (M.P.)	Order No. 6077 Date 23.8.2018	1 272	07-02-2019	06-02-2029	-	-	Order No. 6455 Date 18.12.2021	Working	Non Captive	Deiaa Order No 401 Date 05.10.2018	A- N 24' 37' 32 19" E 81' 12' 39 83" B- N 24' 37' 33 06" E 81' 12' 40 55" C- N 24' 37' 49 22" E 81' 12' 26 44" D- N 24' 37' 49 49" E 81' 12' 25 22"	Openast
68	Crusher Gitti	M/s Anil Pandey Stone Crusher Prop Shri Anil Pandey	Village Atroli, Post Bihra, Tehsil Huzur, District Rewa (M.P.)	Order No. 3170 Date 19.12.2018	1.000	30-05-2020	29-05-2030	-	-		Not Working	Non Captive	Sciaa Order No 2399 Date 25.09.2019	A- N 24' 34' 45 17" E 81' 11' 38 63" B- N 24' 34' 46 31" E 81' 11' 38 66" C- N 24' 34' 49 98" E 81' 11' 43 75" D- N 24' 34' 45 24" E 81' 11' 41 36"	Openast



69	Crusher Gitti	M/s Om Stone Crusher Prop Kaushal Kishor Dubey	Village Bankuiya, Tehsil Huzur, District Rewa (M.P.)	Order No 678 Date 27.02.2020	2.000	04-06-2020	03-06-2030	-	07-02-2020	Working	Non Captive	Sciaa Order No 67 Date 06.05.2020	Openast A - N 24' 36' 49 84" E 81' 11' 10 32" B - N 24' 36' 50 34" E 81' 11' 4 88" C - N 24' 36' 35 55" E 81' 11' 7 02" D - N 24' 36' 54 56" E 81' 11' 10 51"
70	Crusher Gitti	Shri Ankur Drivedi S/o Shri Ambika Prasad Drivedi	Sanjay Nagar samaan, Tehsil Huzur, District Rewa (M.P.)	Order No 617 Date 28.01.2021	1.000	08-04-2021	07-04-2031	-	-	Not Working	Non Captive	Sciaa Order No 6527 Date 16.02.2021	Openast A- N 24' 31' 49 22" E 81' 11' 8 86" B- N 24' 31' 52 13" E 81' 11' 9 76" C- N 24' 31' 51 01" E 81' 11' 13 79" D- N 24' 31' 48 30" E 81' 11' 12 85"
71	Crusher Gitti	Shri Shrikant Pandey S/o Shri Bhaiyalal Pandey	Village Atrolli, Post J.P. Nagar, Tehsil Huzur, District Rewa (M.P.)	Order No 4003 Date 15.10.2020	1.000	15-01-2021	14-01-1931	-	-	Not Working	Non Captive	Sciaa Order No 6527 Date 16.02.2021	Openast A- N 24' 36' 14 13" E 81' 11' 2 23" B- N 24' 36' 12 31" E 81' 11' 7 92" C- N 24' 36' 14 07" E 81' 11' 8 87" D- N 24' 36' 15 98" E 81' 11' 3 11"
72	Crusher Gitti	M/s M.R. Stone Product And Mines Partner Shri Akram Siddiqui	Ward No. 1 Nipriya, Tehsil Huzur, District Rewa (M.P.)	Order No. 3092 Date 08.09.2020	1.000	02-12-2020	01-12-2030	-	OrderNo. 1335 Date 03.03.2021	Working	Non Captive	Sciaa Order No 4100 Date 22.10.2020	Openast A- N 24' 30' 45 21" E 81' 10' 43 17" B- N 24' 30' 43 86" E 81' 10' 49 19" C- N 24' 30' 46 66" E 81' 10' 44 91" D- N 24' 30' 48 50" E 81' 10' 42 74"

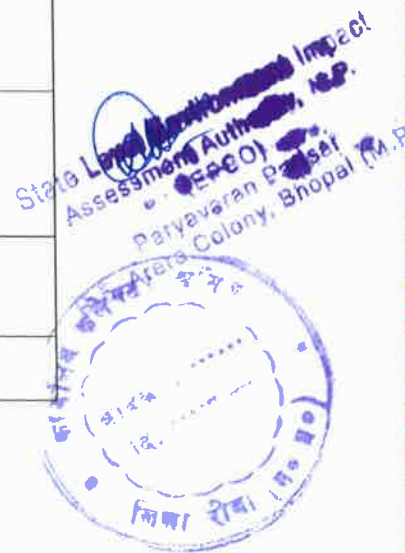



73	Crusher Gitti	Shri Rajendra Yadav S/o Shri Govind Prasad Yadav	Village Kuiya, Tehsil Huzur, District Rewa (M.P.)	Order No. 1144 Date 25.05.2020	1,000	14-08-2020	13-08-2020	-	-	28-12-2020	Working	Non Captive	Sciaa Order No. 1985 Date 05.08.2020	A- N 24' 36' 39 32" E 81' 10' 40 90" B- N 24' 36' 38 21" E 81' 10' 23 86" C- N 24' 36' 39 13" E 81' 10' 21 08" D- N 24' 36' 40 06" E 81' 10' 23 61"	Open cast
74	Crusher Gitti	Shri Kaphuraj Singh S/o Shri Lalmolai Singh	Village Barha, Post Sarui, Tehsil Teonthar, District Rewa (M.P.)	Order No. 244 Date 09.02.2016	2,000	11-05-2016	10-05-2026	-	-	18-01-2017	Working	Non Captive	Deiaa Order No. 229 Date 09.09.2016	A- N 25' 9' 20 03" E 81' 32' 34 20" B- N 25' 9' 14 78" E 81' 32' 35 59" C- N 25' 9' 14 78" E 81' 32' 31 34" D- N 25' 9' 16 66" E 81' 32' 29 51"	Open cast
75	Crusher Gitti	M/s Om Sai Stone Crusher Partner Vijay Chauthan	Neta Chouraha Allahapur, Allahabad (U.P.)	Order No. 678 Date 27.02.2020	2,000	01-02-2018	31-01-2028	-	-	19-07-2018	Working	Non Captive	Deiaa Order No. 245 Date 20.12.2017	A- N 25' 9' 25 07" E 81' 32' 22 72" B- N 25' 9' 25 70" E 81' 32' 31 06" C- N 25' 9' 23 14" E 81' 32' 31 40" D- N 25' 9' 22 39" E 81' 32' 22 98"	Open cast
76	Crusher Gitti	Shri Sudhir Singh S/o Jagat Bahadur Singh	Rampur Naikin, District Sidhi (M.P.)	Order No. 503 Date 20.02.2018	2,000	04-04-2018	03-04-2028	-	-	Order No. 3046 27-07- 2021	Working	Non Captive	Deiaa Order No. 327 Date 30.06.2018	A- N 25' 9' 56 49" E 81' 32' 12 41" B- N 25' 9' 1 44" E 81' 32' 12 24" C- N 25' 9' 1 34" E 81' 37' 18 92" D- N 25' 9' 57 45" E 81' 37' 16 46"	Open cast

State Level Environmental Impact  
Assessment Authority, M.P.  
(EPCO)  
Paryavaran Parivar  
E-5, Arera Colony, Bhopal (M.P.)

12/01/2021

बिहार रोड

77	Crusher Gitti	Chondresh Goyal S/o Shri Bhushan Lal Goyal	Ward No. 10 Gourav Nagar, Chopan, District Sonbhadra (U.P.)	Order No. 1488 Date 15.05.2018	2,000	05-07-2018	04-07-2018			Order No. 991 Date 01.03.2019	Working	Non Captive	Deiaa Order No. 281 Date 30.06.2018	A- N 24' 53' 24 37" E 81' 46' 15 34" B- N 24' 53' 23 46" E 81' 46' 25 09" C- N 24' 53' 25 9" E 81' 46' 25 40" D- N 24' 53' 28 94" E 81' 46' 16 10"	Opencastr
78	Crusher Gitti	Jayraj Singh S/o Vijay Bahadur Singh	Ward No. 12 Sadar Bazar Shankargarh, District Allahabad (U.P.)	Order No. 1494 Date 15.05.2018	2,000	05-07-2018	04-07-2018			Order No. 990 Date 01.03.2019	Working	Non Captive	Deiaa Order No. 283 Date 30.06.2018	A- N 24' 53' 28 94" E 81' 46' 16 10" B- N 24' 53' 28 22" E 81' 46' 25 70" C- N 24' 53' 25 80" E 81' 46' 25 44" D- N 24' 53' 26 62" E 81' 46' 15 80"	Opencastr
79	Crusher Gitti	Prakash Chandra Goyal S/o Bhushanlal Goyal	Ward No. 10 Gourav Nagar, Chopan, District Sonbhadra (U.P.)	Order No. 1492 Date 15.05.2018	2,000					Order No. 989 Date 01.03.2019	Working	Non Captive	Deiaa Order No. 271 Date 30.06.2018	A- N 24' 53' 31 63" E 81' 46' 15 56" B- N 24' 53' 31 23" E 81' 46' 16 35" C- N 24' 53' 30 51" E 81' 46' 26 29" D- N 24' 53' 33 63" E 81' 46' 15 20"	Opencastr
80	Crusher Gitti	Ram Prakash Dwivedi S/o Ashok Kumar Dwivedi	Village Jori, Tehsil Huzur, District Rewa (M.P.)	Order No. 1486 Date 15.05.2018	2,000	05-07-2018	04-07-2018			Order No. 419 Date 07.02.2019	Working	Non Captive	Deiaa Order No. 279 Date 30.06.2018	A- N 24' 53' 35 42" E 81' 46' 14 28" B- N 24' 53' 33 64" E 81' 46' 15 20" C- N 24' 53' 32 32" E 81' 46' 26 79" D- N 24' 53' 34 44" E 81' 46' 27 03"	Opencastr



81	Crusher Gitti	Sarla Dwivedi W/o Ram Prakash Dwivedi	Village Jori, Tehsil Huzur, District Rewa (M.P.)	Order No 1484 Date 15 05 2018	2 000					Order No 420 Date 07 02 2019	Working	Non Captive	Deiaa Order No 277 Date 30 06 2018	A- N 24' 53' 29 90" E 81' 46' 16 60" B- N 24' 53' 31 23" E 81' 46' 16 35" C- N 24' 53' 30 51" E 81' 46' 26 29" D- N 24' 53' 29 00" E 81' 46' 16 14"	Opencast
82	Crusher Gitti	Vandana Chaurasiya W/o Deepak Chourasiya	R/o 393/161 Ashok Nagar Nevada, District Allahabad (U.P.)	Order No 1490 Date 15 05 2018	2 000	04-07-2028	05-07-2018			Order No 421 Date 07 02 2019	Working	Non Captive	Deiaa Order No 267 Date 30 06 2018	A- N 24' 53' 47 63" E 81' 46' 31 49" B- N 24' 53' 47 84" E 81' 46' 37 11" C- N 24' 53' 43 98" E 81' 46' 37 38" D- N 24' 53' 43 33" E 81' 46' 31 70"	Opencast
84	Crusher Gitti	M/s S.R. Mines And Minerals Company Partner Shri Girraj Singh Parmar	Village Panchwati Colony, A.B Road, Bahodapur, Gwalior (M.P.)	Order No 3018 Date 27 06 2018	2 000	25-09-2028	26-09-2018			Order No 856 Date 23 02 2019	Working	Non Captive	Seiaa Order No 3964 Date 14 01 20 20	A- N 24' 55' 31 70" E 81' 41' 55 80" B- N 24' 55' 35 44" E 81' 41' 58 78" C- N 24' 55' 34 13" E 81' 41' 1 51" D- N 24' 55' 29 70" E 81' 41' 1 90"	Opencast
85	Crusher Gitti	M/s S.R. Mines And Minerals Company Partner Shri Girraj Singh Parmar	Panchwati Colony, A.B Road, Bahodapur, Gwalior (M.P.)	Order No 3020 Date 27 06 2018	2 000	25-09-2028	26-09-2018			Order No 856 Date 23 02 2020	Working	Non Captive	Deiaa Order No 241 Date 20 01 20 20	A- N 24' 55' 30 80" E 81' 41' 57 80" B- N 24' 55' 31 70 " E 81' 41' 54 10" C- N 24' 55' 26 00" E 81' 41' 50 80" D- N 24' 55' 25 00" E 81' 41' 54 60"	Opencast

State Level Environment Impact  
Assessment Authority, M.P.  
(EPCO)  
Paryavaran Sansar  
Colony, Bhopal (M.P.)



86	Crusher Gitti	M/s N.E.C.C. Mining Corporation Partner Pavan Kumar Choudhry	Plat No. P.L.S-I Kundern Industrial State Kundern Goa	Order No 9539 Date 05.10.2018	2,000	05-10-2018	04-10-2028	-	-	Order No.9539 Date 05.10.2018	Working	Non Captive	Deiaa Order No.377 Date 01.10.2018	A-N 24° 52' 4.66" E 81° 47' 47.04" B- N 24° 52' 6.23" E 81° 47' 48.55" C- N 24° 52' 59.75" E 81° 47' 0.07" D- N 24° 52' 58.55" E 81° 47' 59.67"	Open cast
87	Crusher Gitti	Shri Rajkumar Tikmani S/o Shri Giridhari Lal Tikmani	A-231 Shastri Nagar, Jodhpur, Rajasthan	Order No. 6385 Date 05.12.2019	4,000	28-01-2020	27-01-2030	-	-	Order No. 634 Date 22.02.2020	Working	Non Captive	Setaa Order No. 930 Date 30.05.2019	A- N 24° 53' 47' 60" E 81° 46' 31' 32" B- N 24° 53' 52' 14" E 81° 46' 26' 96" C- N 24° 53' 55' 20" E 81° 46' 24' 95" D- N 24° 53' 53' 50" E 81° 46' 32' 57"	Open cast
88	Crusher Gitti	Shri Aditya Pratap Singh S/o Shri Dinesh Kumar Singh	Village Barwa, Tehsil Teonthar, District Rewa (M.P.)	Order No 615 Date 28.02.2015	2,000	01-05-2018	30-04-2028	-	-	-	Working	Non Captive	-	A- N 23° 7' 48' 74" E 81° 30' 15' 45" B- N 25° 7' 50' 71" E 81° 30' 18' 05" C- N 25° 7' 50' 45" E 81° 30' 22' 56" D- N 25° 7' 43' 12" E 81° 30' 20' 18"	Open cast
89	Crusher Gitti	Shri Devendrainani Tripathi	R/o House No.B-27, Peelibeet road, Izzat Nagar, Distt. Bareilly, (U.P.)	Order No. 7062 Date 14.12.2017	4,528	14-04-2018	16-04-2028	-	-	10-05-2022	Working	Non Captive	Deiaa Order No. 231 Date 20.12.2017	A- N 25° 7' 6' 19" E 81° 21' 40' 22" B- N 25° 7' 5' 92" E 81° 21' 44' 19" C- N 25° 6' 5' 16" E 81° 24' 46' 40" D- N 25° 7' 13' 36" E 81° 24' 39' 38"	Open cast

90	Crusher Gitti	Shri Sarthak Dwivedi S/o Avinaschandra Dwivedi	Village Mahila, Tehsil Manjhanpur, District Kaushambi (U.P.)	Order No 1396 Date 18 05 2017	1 618	21-08-2017	20-08-2027	*	*	Order No 70 25 Date 24- 08-2018	Working	Non Captive	Decree Order No 162 Date 20 12 2017	A- N 25° 7' 5 12" E 81° 24' 29 76" B- N 25° 6' 59 97" E 81° 24' 28 53" C- N 25° 6' 59 64" E 81° 24' 32 20" D- N 25° 7' 4 84" E 81° 24' 33 27"	Open cast
91	Crusher Gitti	Shri Sarthak Dwivedi S/o Avinaschandra Dwivedi	Village Mahila, Tehsil Manjhanpur, District Kaushambi (U.P.)	Order No 1411 Date 18 05 2017	2 000	21-08-2017	20-08-2027	*	*	Order No 70 26 Date 24- 08-2018	Working	Non Captive	Decree Order No 163 Date 20 12 2017	A- N 25° 07' 01 00" E 81° 24' 17 80" B- N 25° 07' 0 58" E 81° 24' 22 44" C- N 25° 7' 05 17" E 81° 24' 23 47" D- N 25° 7' 06 2" E 81° 24' 19 28"	Open cast
92	Crusher Gitti	Shri Sumant Dwivedi S/o Avinaschandra Dwivedi	Village Mahila, Tehsil Manjhanpur, District Kaushambi (U.P.)	Order No 7027 Date 24 08 2017	2 000	21-08-2017	20-08-2027	*	*	04-09-2018	Working	Non Captive	Decree Order No 160 Date 20 12 2017	A- N 25° 7' 5 54" E 81° 24' 24 46" B- N 25° 7' 0 45" E 81° 24' 23 3" C- N 25° 7' 0 04" E 81° 24' 27 5" D- N 25° 7' 5 14" E 81° 24' 28 88"	Open cast
93	Crusher Gitti	Amit Singh Partner Tamas Construction Company	Janta College Road Anantpur Rewa (M.P.)	Order No 7047 Date 24 11 2016	4 737	09-06-2017	08-06-2017	*	*	Order No 3071 Date 08 03 2019	Working	Non Captive	Decree Order No 90 Date 29 09 2017	A- N 24° 54' 34 80" E 81° 31' 38 70" B- N 24° 54' 33 10" E 81° 31' 51 50" C- N 24° 54' 28 50" E 81° 31' 52 10" D- N 24° 54' 30 10" E 81° 31' 38 70"	Open cast

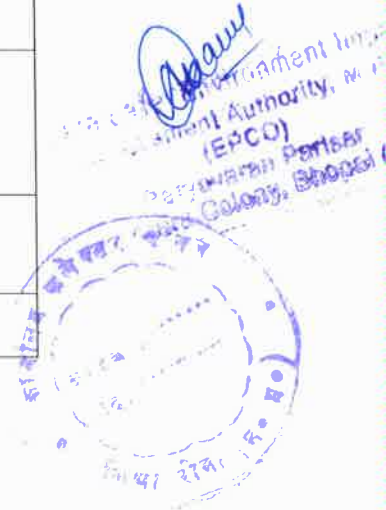

94	Crusher Gitti	Shri Samsheer Singh	Village Bihra Tehsil Huzur Rewa (M.P.)	Order No. 6497 Date 11.12.2019	1 000	26-12-2018	25-12-2028	-	22-01-2020	Working	Non Captive	Dicaa Order No. 373 Date 01.10.2018	A- N 24' 36' 46 25" E 81' 12' 31 09" B- N 24' 36' 42 19" E 81' 12' 29 17" C- N 24' 36' 41 54" E 81' 12' 31 48" D- N 24' 36' 44 46" E 81' 12' 33 69"	Openast
95	Crusher Gitti	Shri Samsheer Singh S/o Shri Shatrughan Singh	Kargil tehsil Gopabanas Distt. Sidhi	Order No. 2525 Date 05.06.2021	1.733	22-09-2021	21-09-2031	-	Order No 562 Date 092-03-2022	Working	Non Captive	Sisaa Order No. 684 Date 18.05.2021	A- N 24' 35' 39 34" E 82' 02' 32 19" B- N 24' 35' 41 63" E 82' 02' 30 63" C- N 24' 35' 36 67" E 82' 02' 36 18" D- N 24' 35' 39 40" E 82' 02' 31 56"	Openast
96	Crusher Gitti	M/s Sankalp Stone Crusher	Bajrang Nagar, Rewa M.P.	Order No 5524 Date 19.03.2022	1.000	27-05-2022	26-05-1932	-	-	Not Working	Non Captive	Sisaa Order No EC22B1101 MPI635 Date 07.03.2022	A- N 24' 37' 48 72" E 81' 10' 8 48" B- N 24' 37' 49 38" E 81' 10' 5 84" C- N 24' 37' 52 61" E 81' 10' 7 06" D- N 24' 37' 51 70" E 81' 10' 9 41"	Openast
97	Crusher Gitti	M/s Sohgaaura Stone Crusher Prop. Shri Pradeep Sohgaaura	Village Kapsa, Tehsil Semana Distt. Rewa M.P.	Order No. 795 Date 20.07.2019	1 533	16-05-2019	15-05-2029	-	28-12-2019	Not Working	Non Captive	Dicaa Order No. 370 Date 01.10.2018	A- N 24' 36' 57 90" E 81' 12' 57 70" B- N 24' 36' 57 40" E 81' 12' 59 20" C- N 24' 36' 55 10" E 81' 12' 53 60" D- N 24' 36' 55 30" E 81' 12' 51 60"	Openast

State Level  
Assessment Authority, M.P.  
(EPCO)  
Paryavaran Parisar  
E-3, Arera Colony, Bhopal (M.P.)



98	Crusher Gitti	M/s Globie Stone Crusher	Ghoghar, Rewa Teh. Huzur Distt. Rewa (M.P)	Order No 36 Date 07.01.2019	1 000	11-11-2019	10-11-2029	01-03-2019	Not Working	Non Captive	Seena Order No 2806 Date 23.09.2019	A- N 24 35' 49 14" E 81' 12' 35 87" B- N 24 35' 53 35" E 81' 12' 36 36" C- N 24 35' 47 70" E 81' 12' 38 40" D- N 24 35' 49 54" E 81' 12' 36 58"	Openast
99	Crusher Gitti	Shri Dharmpal Singh S/o Shri Bhishma Singh	Village Kcooti, District Rewa	Order No 2880 Date 10.10.2017	1 000	05-09-2007	04-09-2012	05-09-2012 04-09-17	04-09-2017 03-09-2022	Working	Seena Order No 13266 Date 31.03.2016	A- N 24' 50' 49 80" E 81' 29' 16 40" B- N 24' 50' 51 37" E 81' 29' 20 44" C- N 24' 50' 53 90" E 81' 29' 18 90" D- N 24' 53' 52 20" E 81' 46' 15 40"	Openast
100	Crusher Gitti	Smt Anita Singh W/o Mahendra Singh	Village Hinoti Post Hinoti Tehsil Sirmour District Rewa (M P )	Order No 927 Date 08.07.2011	1 000	12-01-2012	11-01-2022	13.05.2012	Not Working	Non Captive	Deena Order No 126 Date 29.09.2017	A- N 24' 53' 53 04" E 81' 37' 0 36" B- N 24' 53' 53 25 E 81' 37' 3 79" C- N 24' 53' 56 13" E 81' 37' 3 53" D- N 24' 53' 56 19" E 81' 36' 59 81"	Openast
101	Crusher Gitti	Shri Brijendra Dwivedi	Vill Bajmath, Po Bhoggarh, The Huzur, Dist Rewa	Order No 4845 Date 06.07.2019	1 263	22-01-2014	21-01- 2019	22-01- 2019	21-01-2024	Working	Seena Order No 7270 Date 15.03.2021	A- N 24' 31' 32 41" E 81' 11' 18 76" B- N 24' 31' 36 13" E 81' 11' 18 36" C- N 24' 31' 32 95" E 81' 11' 20 32" D- N 24' 31' 32 28" E 81' 11' 20 04"	Openast

  
**State Level Environment Impact  
Assessment Authority, M.P.**  
**(EPCO)**  
**Paryavaran Parisar**  
**E-5, Arera Colony, Bhopal (M.P.)**



102	Crusher Gitti	Shrimati Budhmaniya Devi	D/o Shri Kamta Prasad, Vill. Akauri Tehsil Naigarhi, Distt. Rewa	Order No. 261 Date 09.02.2016	2.000	12-04-2016	11-04-2026	-	09-04-2017	Working	Non Captive	Deiaa Order No. 246 Date 03.02.2017	A- N 24° 52' 12.50" E 81° 47' 56.10" B- N 24° 52' 7.90" E 81° 47' 03.10" C- N 24° 52' 5.60" E 81° 47' 01.07" D- N 24° 52' 10.01" E 81° 47' 54.70"	Opencastr
103	Crusher Gitti	Shri Aditya Pratap Singh	S/o Shri Ditresh Singh, Vill Barha, Tehsil Teonthar, Distt. Rewa (M.P.)	Order No. 1358 Date 24.06.2020	2.000	11-12-2020	10-12-2030	-	27-03-2021	Working	Non Captive	Sciaa Order No. 3640 Date 14.10.2022	A- N 25° 8' 57.45" E 81° 32' 35.89" B- N 25° 8' 57.94" E 81° 32' 32.65" C- N 25° 9' 3.45" E 81° 32' 31.12" D- N 25° 9' 3.30" E 81° 32' 36.36"	Opencastr
104	Crusher Gitti	Shri Rajeshwari Mishra	1/8/127, Indra Nagar Colony, Rewa (M.P.)	Order No. 13858 Date 28.08.2018	2.023	24-02-2019	23-02-2029	-	26-02-2020	Working	Non Captive	Deiaa Order No. 431 Date 01.10.2018	A- N 24° 32' 58.89" E 81° 12' 5.17" B- N 24° 32' 52.71" E 81° 12' 9.14" C- N 24° 32' 53.05" E 81° 12' 8.86" D- N 25° 9' 3.30" E 81° 32' 36.36"	Opencastr
105	Crusher Gitti	Smt. Menka Singh W/o Shri Arun Kumar Singh	Village Ambha, Tehsil Manganwa, District Rewa (M.P.)	Order No. 3951 Date 21.05.2019	2.851	04-03-2020	03-03-2030	-	-	Not Working	-	-	A- N 24° 53' 14.71" E 81° 34' 33.05" B- N 24° 53' 9.63" E 81° 34' 35.88" C- N 24° 53' 13.09" E 81° 34' 41.42" D- N 24° 53' 8.83" E 81° 34' 32.8"	Opencastr
106	Crusher Gitti	M/s Usha Quality Sand Udyog	Ward No.-5, Modi Nagar, Nagarpancha yat Shankargarh, Teh. Bara, Distt. Prayagraj (U.P.)	Order No. 954 Date 24.03.2018	2.000	20-06-2018	19-06-2028	-	11-11-2019	Working	Non Captive	Deiaa Order No. 390 Date 01.10.2018	A- N 25° 9' 29.40" E 81° 35' 38.00" B- N 25° 9' 29.70" E 81° 35' 42.21" C- N 25° 9' 34.63" E 81° 35' 42.40" D- N 25° 9' 36.65" E 81° 35' 38.23"	Opencastr



107	Crusher Gitti	Pratap Infra Build Director Pankaj Singh	Khutehi Rewa Teh Huzur Distt. Rewa (M.P)	Order No 15977-98 Date 31.08.2013	1 833	23-01-2014	22-01-2024	-	-	Order No 739 Date 15.03.2018	Working	Non Captive	Deiaa Order No 183 Date 20.12.2017	A- N 24° 35' 17 32" E 82° 00' 29 14" B- N 24° 35' 15 58" E 82° 00' 30 78" C- N 24° 37' 17 06" E 82° 16' 36 32" D- N 24° 35' 20 62" E 82° 00' 34 16"	Opencast
108	Crusher Gitti	Panchay Johri S/o Rakesh Johri	Village Nehru Nagar Rewa	Order No 1772 Date 30.09.2015	3 000	09-11-2015	08-11-2025	-	-	Order No 98 Date 19.09.2017	Working	Non Captive	Deiaa Order No 98 Date 29.06.2016	A- N 24° 33' 49 85" E 81° 59' 50 07" B- N 24° 33' 50 79" E 81° 59' 55 19" C- N 24° 33' 56 19" E 81° 59' 55 09" D- N 24° 33' 57 96" E 81° 59' 55 09"	Opencast
109	Crusher Gitti	M.C.C Mahadev Construction Pvt Ltd Director Anil Kumar Singh	B-2770 Second Floor Barhar Kothi Durgakund Varanasi U.P.	Order No. 2823 Date 15.12.2015	9 50	04-01-2016	03-01-2026	-	-	Order No. 1589 Date 11.07.2016	Working	Non Captive	Seena Order No 845 Date 21.04.2016	A- N 24° 40' 28 6" E 82° 04' 26 6" B- N 24° 40' 29 1" E 82° 04' 13 8" C- N 24° 40' 36 7" E 82° 04' 13 1" D- N 24° 40' 39 9" E 82° 04' 19 0" E- N 24° 40' 39 8" E 82° 04' 28 5"	Opencast
110	Crusher Gitti	M.C.C Mahadeo Construction Pvt Ltd Director Umesh Kumar Singh S/o Shri Krishnadev Singh	Village Flat No. 301 Gaugotri Apartment Jawahar Nagar Gurudham Varanasi (U.P.)	Order No. 1296 Date 28.04.2017	6 070	02-06-2017	01-06-2027	-	-	Order No 1311 Date 25.01.2019	Working	Non Captive	Seena Order No 1197 Date 25.07.2018	A- N 24° 40' 28 8" E 82° 04' 20 5" B- N 24° 40' 28 12" E 82° 04' 34 7" C- N 24° 40' 23 9 " E 82° 04' 34 5" D- N 24° 40' 25 1" E 82° 04' 21 1"	Opencast

  
 State Level Environment Impact  
 Assessment Authority, M.P.  
 (EPCO)  
 Paryavaran Parisar  
 E-5, Arera Colony, Bhopal (M.P.)



111	Crusher Gitti	Shri Rajkumar Khurana S/o Shri Late Omprakash Khurana	Village R.Z. 152 Gali No - 3 Rajnagar Part-2 Palam Colony New Delhi Haal Mukam Tehila Nirmohi Singh Post Kailashpur Tehsil Hanumana District Rewa	Order No 3056 Date 07.11.2017	3470	22-11-2017	21-11-2027	-	-	Order No 857 Date 23.02.2019	Working	Non Captive	Deiaa Order No 157 Date 20.12.2017	A-N 24° 35' 33.30" E 82° 03' 52.9" B-N 24° 35' 36.66" E 82° 03' 12.41" C-N 24° 35' 38.89" E 82° 03' 07.91" D-N 24° 35' 38.99" E 82° 03' 04.65"	Opencast
112	Crusher Gitti	K.V. Techno Solutions Pvt Ltd Director Vinay Kumar Singh	A-804, Jansatta, Sector-9, Vasundhara, Gaziyabad District Rewa	Order No 2957 Date 17.10.2019	4260	25-10-2017	24-10-2027	-	-	Order No 9553 Date 05.10.2 018	Working	Non Captive	Deiaa Order No 229 Date 20.12.2017	A-N 24° 35' 18.10" E 82° 00' 46.25" B-N 24° 35' 22.22" E 82° 00' 44.19" C-N 24° 35' 23.61" E 82° 00' 51.48" D-N 24° 35' 20.32" E 82° 00' 52.50"	Opencast
113	Crusher Gitti	Shri Rajkumar Khurana S/o Shri Late Omprakash Khurana	R.Z. 152 Gali No -3 Rajnagar Part-2 Palam Colony New Delhi Haal Mukam Tehila Nirmohi Singh Post Kailashpur Tehsil Hanumana District Rewa	Order No 2261 Date 10.08.2017	3483	18-09-2017	17-09-2027	-	-	Order No. 14269 Date 26.12.2018	Working	Non Captive	Deiaa Order No 155 Date 20.12.2017	A-N 24° 35' 28.73" E 82° 00' 52.07" B-N 24° 35' 32.88" E 82° 01' 2.15" C-N 24° 35' 30.24" E 82° 01' 04.22" D-N 24° 35' 26.71" E 82° 00' 52.21"	Opencast



114	Crusher Gitti	M/s Singrauli Minerals Production Pvt Ltd	Village- Garsa, Post- Podi Nogai, Tehsil and District- Singrauli	Order No 1297 Date 24.04.2018	2,000	11-05-2018	10-05-2028	-	-	Order No 14268 Date 26.12.2018	Working	Non Captive	Deiaa Order No. 285 Date 26.12.2018	A- N 24° 48' 29.23" E 82° 02' 47.84" B- N 24° 48' 26.04" E 82° 02' 51.21" C- N 24° 48' 23.32" E 82° 02' 49.64" D- N 24° 48' 29.50" E 82° 02' 45.68"	Open cast
115	Crusher Gitti	M/s Singrauli Minerals Production Pvt Ltd	Village- Garsa, Post- Podi Nogai, Tehsil and District- Singrauli	Order No. 1299 Date 24.04.2018	2,000	11-05-2018	10-05-2028	-	-	Order No. 14264 Date 26.12.2018	Working	Non Captive	Deiaa Order No. 287 Date 30.06.2018	A- N 24° 48' 33.07" E 82° 02' 47.96" B- N 24° 48' 28.28" E 82° 02' 49.18" C- N 24° 48' 28.44" E 82° 02' 53.09" D- N 24° 48' 30.67" E 82° 02' 52.44"	Open cast
116	Crusher Gitti	Shri Narayan Das Vaishya S/o Shri Shankar Prasad Vaishya	Village- Gadsa Post- Nogai Tehsil and District- Singrauli (M.P.)	Order No. 1295 Date 24.04.2018	1,443	11/5/18	10-05-2028	-	-		Working	Non Captive	Deiaa Order No. 289 Date 30.06.2018	A- N 24° 48' 36.76" E 82° 02' 47.88" B- N 24° 48' 33.28" E 82° 02' 47.69" C- N 24° 48' 36.25" E 82° 02' 52.43" D- N 24° 48' 33.29" E 82° 02' 52.44"	Open cast
117	Crusher	Shri Shankar Prasad Vaishya S/o Late Shri Pradmath Vaishya	Village- Gadsa Post- Nogai Tehsil and District- Singrauli (M.P.)	Order No. 1293 Date 24.04.2018	2,000	11-05-2018	10-05-2028	-	-	Order No. 14267 Date 16.12.2018	Working	Non Captive	Deiaa Order No. 291 Date 30.06.2018	A- N 24° 48' 27.04" E 82° 02' 40.14" B- N 24° 48' 22.63" E 82° 02' 42.00" C- N 24° 48' 29.72" E 82° 02' 41.77" D- N 24° 48' 27.01" E 82° 02' 41.04"	Open cast



118	Crusher Gitti	M/s Speed Infrastructure Pvt Ltd Director Kumar Harsh	S-5 And S-6 Second Flour, City Center Presh Complex Zone-I M.P. Nagar Bhopal	Order No.18570-72 Date 31.12.2018	4.000	07-03-2019	06-03-2029	-	-	-	Not Working	-	A- N 24* 4729 15" E 82 6' 32 26" B- 24* 47' 36 95" E 82 6' 35 09" C- N 24* 47' 38 83" E 82 6' 33 50" D- N 24* 4735.84" E 82 6' 32 14"	Opencast
119	Crusher Gitti	M/s Speed Infrastructure Pvt Ltd Director Kumar Harsh	S-5 And S-6 Second Flour, City Center Presh Complex Zone-I M.P. Nagar Bhopal	Order No 18574-76 Date 31.12.2018	3.108	07-03-2019	06-03-2029	-	-	-	Not Working	-	A- N 24* 4728 03" E 82 6' 27 52" B- N 24* 4728 11" E 82 6' 32 29" C- N 24* 47' 35 48" E 82 6' 28 48" D- N 24* 47 32 26" E 82 6' 27 06"	Opencast
120	Crusher Gitti	Pratibha Singh	Village Ward No.-09 Jaruwa Tehsil- Majholi, District Sidhi (M.P.)	Order No.16023-26 Date 05.10.2018	1.254	07-03-2019	06-03-2029	-	-	Order No. 566 Date 14.02.2020	Working	Scma Order No. 3124 Date 15.11.2019	A- N 24* 35' 49 82" E 82 03' 42 38" B- N 24* 35' 49 07" E 82 03' 45 00" C- N 24* 35' 47 83" E 82 03' 44 78" D- N 24* 35' 53 19" E 82 03' 42 74"	Opencast
121	Crusher Gitti	Shri Gopal Krishna Tiwari S/o Shri Krishna Tiwari	Village Anapur Post Gopiganj Sant Ravidas Nagar District Bhdohi (U.P.)	Order No.221 Date 22.01.2019	2.000	01-03-2019	28-02-2029	-	-	-	Not Working	-	A- N 24* 37' 1 19" E 82* 8' 3 21" B- N 24* 37' 4 24" E 82* 8' 6 51" C- N 24* 37' 0 16" E 82 8' 9 49" D- N 24* 37' 0 89" E 82 8' 6 73"	Opencast

*(Signature)*  
 State Level Environment Impact  
 Assessment Authority, M.P.  
 Paryavaran Parisar  
 E-5, Arera Colony, Bhopal (M.P.)



122	Crusher Gitti	Shri Vishnu Kumar Mishra S/o Vijay Kumar Mishra	Village Gopiganj Bhdohi Post Gopiganj Tehsil Gyanpur District Bhdohi (U.P.)	Order No 9503 Date 04.10.2018	4.148	05-10-2018	04-10-2028	-	-	Order No 5099 Date 27.07.2019	Working	Non Captive	Detail Order No. 397 Date 01.10.2018	A- N 24° 37' 21.21" E 82° 7' 51.89" B- N 24° 37' 1.89" E 82° 7' 53.55" C- N 24° 37' 6.20" E 82° 8' 0.29" D- N 24° 37' 6.65" E 82° 7' 55.12"	Opencast
123	Crusher Gitti	M.C.C. Mahadeo Construction Pvt Ltd Director Anil Kumar Singh	B-27/10 Second Floor Barhar Koti, Gurudham Chouraha, Durgakund Varanasi (U.P.)	Order No. 707 Date 29.02.2020	1.500	28-05-2020	27-05-2030	-	-	Order No. 561 Date 09.03.2022	Working	Non Captive	Scania Order No. EC22B001M P183397FI No. 721272020	A- N 24° 35' 23.56" E 82° 00' 38.60" B- N 24° 35' 25.85" E 82° 00' 43.07" C- N 24° 35' 23.50" E 82° 00' 44.59" D- N 24° 35' 23.8" E 82° 00' 44.23"	Opencast
124	Crusher Gitti	M.C.C. Mahadeo Construction Pvt Ltd Director Anil Kumar Singh	Village B- 27/10 Second Floor Barhar Koti, Gurudham Chouraha, Durgakund Varanasi (U.P.)	Order No.6155 Date 25.11.2019	2.429	28-05-2020	27-05-2030	-	-	Order No. 560 Date 09.03.2022	Working	Non Captive	Scania Order No. EC22B001M P161885FI No. 721372020	A- N 24° 35' 21.37" E 82° 0' 54.82" B- N 24° 35' 23.077" E 82° 0' 50.55" C- N 24° 35' 27.98" E 82° 0' 52.85" D- N 24° 35' 22.89" E 82° 0' 53.99"	Opencast
125	Crusher Gitti	Gyanendra Pratap Singh S/o Shri Yadavendra Singh	Village Alhawa Kala Tehsil Hanuman District Rewa(M.P.)	Order No 711 Date 13.03.2018	1.469	11-06-2018	10-06-2028	-	-	Order No. 5929 Date 07.11.2019	Working	Non Captive	Detail Order No. 371 Date 01.10.2018	A- N 24° 44' 8.21" E 82° 10' 28.85" B- N 24° 44' 11.72" E 82° 10' 27.70" C- N 24° 44' 3.00" E 82° 10' 33.40" D- N 24° 44' 12.00" E 82° 10' 34.20"	Opencast

State Level Assessment Authority, M.P.  
(EPCO)  
Paryavaran Parisar  
E-5, Arera Colony, Bhopal (M.P.)



126	Crusher Gitti	Gyanendra Pratap Singh S/o Shri Yadavendra Singh	Village Alhawa Kala Tehsil Hanuman District Rewa (M.P.)	Order No 1282 Date 23.04.2018	1-473	18-07-2018	17-07-2028	-	-	Order No 1002 Date 20.03.2020	Working	Non Captive	Deiaa Order No 423 Date 01.10.2018	A- N 24° 37' 31.30" E 82° 16' 1.40" B- N 24° 37' 32.67" E 82° 16' 9.60" C- N 24° 37' 32.52" E 82° 16' 6.09" D- N 24° 37' 31.08" E 82° 16' 2.70"	Opencast
127	Crusher Gitti	Ashish Kumar Singh S/o Avadinarayan Singh	Sector-8 Rajkumar Adyappa Mandir Obra Sombhadra (U.P.)	Order No 6396 Date 06.12.2019	1,400	11-12-2019	10-12-2029	-	-	Order No 1429 Date 05.06.2020	Working	Non Captive	Sciaa Order No 5132 Date 12.03.2020	A- N 24° 35' 39.64" E 82° 3' 0.95" B- N 24° 35' 44.46" E 82° 3' 02.60" C- N 24° 35' 43.68" E 82° 3' 04.16" D- N 24° 35' 39.43" E 82° 3' 02.68"	Opencast
128	Crusher Gitti	M/s Goyal Cargo Pvt.Ltd Director Shri Motilal Goyal	Adress Hariyana Bhawani, Panna Naka, Satna (M.P.)	Order No 1090 Date 11.05.2020	4,000	18-05-2020	17-05-2030	-	-	Order No 1347 Date 04.03.2021	Working	Non Captive	Sciaa Order No 2290 Date 19.08.2020	A- N 24° 46' 59.20" E 82° 08' 24.57" B- N 24° 46' 59.15" E 82° 08' 31.62" C- N 24° 46' 52.49" E 82° 08' 31.48" D- N 24° 46' 52.56" E 82° 08' 24.52"	Opencast
129	Crusher Gitti	Kamalbhau Singh S/o Shri Raghuraj Singh	Village Harai Pratap Singh Tehsil Hanumana District Rewa (M.P.)	Order No 4801 Date 01.07.2019	03,707	03-12-2019	02-12-2029	-	-	Order Date 321 Date 27.01.2020	Working	Non Captive	Sciaa Order No 2290 Date 23.09.2019	A- N 24° 35' 8.06" E 82° 0' 15.38" B- N 24° 35' 13.35" E 82° 0' 20.21" C- N 24° 35' 10.92" E 82° 0' 20.56" D- N 24° 35' 10.36" E 82° 0' 20.68"	Opencast

  
 State Level Environment Impact  
 Assessment Authority, Raipur  
 (EPCO)  
 Paryawatan Pansar  
 20-25, Kela Colony, Bhopal (M.P.)

  
 निष्ठा सेवा (EPCO)



134	Crusher Gitti	Shri Prakash Singh Chouhan S/o Shri Sarvendra Singh Chouhan	Village Bahera Dabar Tehsil Maunganj District Rewa (M.P.)	Order No 16635-38 Date 28.09.2015	1 000	08-01-2016	07-01-2026	-	-	Order No 3156 Date 26.03.2019	Working	Non Captive	Deiaa Order No 223 Date 09.09.2016	A- N 24' 33' 12 25" E 81' 52' 5 82" B- N 24' 33' 13 73" E 81' 52' 11 37" C- N 24' 33' 15 34" E 81' 52' 10 96" D- N 24' 33' 14 35" E 81' 52' 4 99"	Opencast
135	Crusher Gitti	Shrimati Pushpa Drivedi W/o Munindra Kumar Drivedi	Village Harrai Gujan Tehsil Maunganj District Rewa (M.P.)	Order No 20702-703 Date 28.11.2017	1 108	10-05-2018	09-05-2028	-	-	Order No 4337 Date 18.06.2019	Working	Non Captive	Deiaa Order No 309 Date 30.06.2018	A- N 24' 32' 36 46" E 81' 49' 24 27" B- N 24' 32' 36 33" E 81' 49' 26 92" C- N 24' 32' 37 86" E 81' 49' 27 48" D- N 24' 32' 40 65" E 81' 49' 24 31"	Opencast
136	Crusher Gitti	Shri Krishna Kumar Singh S/o Shri Raghvendra Singh	Village Neugda Tehsil Churhat District Sidhi (M.P.)	Order No 2222 Date 04.08.2017	1 000	30-08-2017	29-08-2027	-	-	Order No 9060 Date 11.09.2018	Working	Non Captive	Deiaa Order No 191 Date 20.12.2017	A- N 24' 32' 51 43" E 81' 50' 33 60" B- N 24' 32' 47 95" E 81' 50' 31 99" C- N 24' 32' 46 09" E 81' 50' 36 11" D- N 24' 32' 48 10" E 81' 50' 34 40"	Opencast
137	Crusher Gitti	Renu Singh W/o Shri Amit Kumar Singh	Village Adaypur. Post Kamaaji. Tehsil Churhat District Sidhi (M.P.)	Order No.7042 Date 24.08.2018	2 000	22-11-2018	19-11-2028	-	-	Order No.420 Date 01.02.2020	Working	Non Captive	Deiaa Order No 355 Date 01.10.2018	A- N 24' 36 45 45" E 81' 54' 15 21" B- N 24' 36 46 87" E 81' 54' 19 09" C- N 24' 36 42 85" E 81' 54' 21 08" D- N 24' 36 24 31" E 81' 54' 17 53"	Opencast





138	Crusher Gitti	Smt. Renu Singh W/o Shri Amit Kumar Singh	Village Adaypur, Post Kamari, Tehsil Churhat District Sidhi (M.P.)	Order No 3085 Date 11.03.2019	1 600	18-03-2019	17-03-2029	-	-	Order No.5338 Date 11.09.2019	Working	Non Captive	Seiaa Order No 1309 Date 24.06.2019	A- N 24' 32' 33.45" E 81' 49' 53.47" B- N 24' 32' 33.14" E 81' 50' 00.59" C- N 24' 32' 32.94" E 81' 50' 01.71" D- N 24' 32' 31.95" E 81' 49' 53.26"	Opencast
139	Crusher Gitti	Amit Singh S/o Shri Anil Kumar Singh	Village Adaypur, Post Kamari, Tehsil Churhat District Sidhi (M.P.)	Order No.7040 Date 24.08.2018	4 000	23-02-2019	22-02-2029	-	-	Order No.419 Date 01.02.2020	Working	Non Captive	Seiaa Order No 425 Date 01.10.2018	A- N 24' 36' 38.91" E 81' 54' 27.05" B- N 24' 36' 34.92" E 81' 54' 20.23" C- N 24' 36' 39.91" E 81' 54' 17.00" D- N 24' 36' 43.58" E 81' 54' 23.22"	Opencast
140	Crusher Gitti	M/s Mahaxmi Mines And Stone Crusher Partner Rajendra Singh	Bilawal Post Atela Khd, Tehsil and District Charkhi Dadr Haryaua Haal Mukam Camp Village Harrai Gujran Tehsil Mauganj District Rewa (M.P.)	Order No 6069 Date 19.11.2019	6 314	27-02-2020	26-02-2030	-	-	Order No. 6456 Date 17.12.2021	Working	Non Captive	Seiaa Order No 134 Date 17.12.2021	A- N 24' 32' 37.78" E 81' 50' 08.66" B- N 24' 32' 49.93" E 81' 50' 02.44" C- N 24' 32' 49.01" E 81' 50' 07.28" D- N 24' 32' 38.94" E 81' 50' 08.77"	Opencast
141		Maa Vindhyavasini Stone Crusher Prop. Vijay Kumar Gupta	H.NO. 257289 Chanakya Nagar Rewa (M.P.)	Order No. 6799-801 Date 10.06.2021	1 201	15-12-2021	14-12-2031	-	-	-	Working	Non Captive	Seiaa Order No 686 Date 18.05.2021	A- N 24' 33' 7.45" E 81' 52' 2.29" B- N 24' 33' 13.55" E 81' 52' 58.98" C- N 24' 33' 11.15" E 81' 52' 2.34" D- N 24' 33' 9.44" E 81' 52' 4.40"	Opencast



142	Crusher Gitti	Mo. Saikun S/o Mo. Ramjan	Batoli Ward No-1 Tehsil Gopad Banas District Sidhi (M.P.)	Order No 5522 Date 26.12.2020	1750	29-01-2021	28-01-2031	-	-	Order No 5056 Date 16.08.2021	Working	Non Captive	Sejaa Order No 5168 Date 12.03.2020	A- N 24' 32' 31.07" E 81' 49' 47.02" B- N 24' 32' 31.03" E 81' 49' 52.98" C- N 24' 32' 33.79" E 81' 49' 53.36" D- N 24' 32' 32.95" E 81' 49' 45.98"	Opencast
143	Crusher Gitti	Shri Yadunandan Patel S/o Shri Brajnandan Patel	Village Chorgadli Tehsil Raipur Karchu District Rewa (M.P.)	Order No 2250 Date 10.08.2017	1000	25-08-2007	24-08-2027	-	-	Order No 6683 Date 28.12.2019	Working	Non Captive	Dicaa Order No 153 Date 20.12.2017	A- N 24' 34' 18.97" E 81' 23' 48.68" B- N 24' 34' 18.76" E 81' 23' 50.16" C- N 24' 34' 19.41" E 81' 23' 51.79" D- N 24' 34' 23.57" E 81' 23' 50.49"	Opencast
144	Crusher Gitti	Shri D.L. Mishra S/o Late Shri Motilal Mishra	Village Sagra Tehsil Huzur District Rewa	Order No 4094 Date 16.11.2017	1457	15-12-2017	14-12-2027	-	-	21-06-2018	Working	Non Captive	Dicaa Order No 177 Date 20.12.2017	A- N 24' 34' 22.70" E 81' 23' 6.80" B- N 24' 34' 22.60" E 81' 23' 4.60" C- N 24' 34' 18.70" E 81' 23' 1.40" D- N 24' 34' 18.70" E 81' 23' 0.66"	Opencast
145	Crusher Gitti	Shri D.L. Mishra S/o Late Shri Motilal Mishra	Village Sagra Tehsil Huzur District Rewa	Order No 711 Date 29.05.2010	0809	29-05-2010	28-05-2020	-	-		Working	Non Captive	Dicaa Order No 39 Date 14.02.2017	A- N 24' 34' 20.89" E 81' 23' 0.72" B- N 24' 34' 22.07" E 81' 23' 0.65" C- N 24' 34' 22.75" E 81' 23' 52.16" D- N 24' 34' 22.32" E 81' 23' 52.00"	Opencast



146	Crusher Gitti	Shri Hirendra Singh S/o Late Shri Ramgopal Singh	Bhagwan Sheet Bhandar Kothi Road, Rewa (M.P.)	Order No. 4360 Date 19.06.2019	1.000	03-12-2019	02-12-2029	-	-	Order No.902 Date 11.02.2021	Working	Non Captive	Sieaa Order No. 1983 Date 05.08.2020	A- N 24' 34' 30.13" E 81' 23' 10.70" B- N 24' 34' 28.42" E 81' 23' 11.21" C- N 24' 34' 26.88" E 81' 23' 10.93" D- N 24' 34' 28.25" E 81' 23' 05.24"	Opencast
147	Crusher Gitti	Shri Rishi Kumar Pandey S/o Shri Santosh Kumar Pandey	Village Puhadiya Tehsil Raipur Karchulian District Rewa (M.P.)	Order No. 957 Date 28.02.2019	1.000	01-02-2021	31-01-2031	-	-	Order No. 1462 Date 09.03.2021	Working	Non Captive	Sieaa Order No. 3738 Date 16.10.2020	A- N 24' 34' 28.13" E 81' 23' 08" B- N 24' 34' 28.40" E 81' 23' 0.07" C- N 24' 34' 32.16" E 81' 23' 16.24" D- N 24' 34' 31.54" E 81' 23' 12.36"	Opencast
148	Crusher Gitti	Shri Om Prakash Singh	Vill. Rakri Tehsil Maunganj District Rewa (M.P.)	Order No. 2912 Date 28.12.2015	1.215	22-01-2016	21-01-2026	-	-	Order No. 8099 Date 15.12.2016	Working	Non Captive	Dieaa Order No. 221 Date 09.09.2016	A- N 24' 39' 36.00" E 82' 13' 13.90" B- N 24' 39' 36.10" E 82' 13' 15.40" C- N 24' 39' 31.10" E 82' 13' 11.90" D- N 24' 39' 34.60" E 82' 13' 10.70"	Opencast
149	Crusher Gitti	Shri Nipendra Singh S/o Muniraj singh	Vill. Bhurwa Tehsil Nagarhi Distt. Rewa M.P.	Order No 14192 Date 19.12.2018	1.200	07/3/219	06-03-2029	-	-	Order No. 6324 Date 14.12.2019	Not Working	Non Captive	Dieaa Order No. 403 Date 01.10.2018	A- N 24' 53' 32.97" E 81' 44' 52.19" B- N 24' 53' 35.12" E 81' 44' 46.03" C- N 24' 53' 36.91" E 81' 44' 47.10" D- N 24' 53' 34.95" E 81' 44' 53.19"	Opencast
150	Crusher Gitti	Shri Bhupendra Kumar Mishra S/o Rannarayan Mishra	Chhadabna Kala Tehsil Hanumana District Rewa (M.P.)	Order No 948 Date 24.03.2018	1.344	22-06-2018	21-06-2028	-	-	Order No 5402 Date 16.0.2019	Not Working	Non Captive	Dieaa Order No 319 Date 30.06.2018	A- N 24' 48' 42.18" E 81' 54' 14.34" B- N 24' 48' 51.70" E 81' 54' 15.90" C- N 24' 48' 50.20" E 81' 54' 19.09" D- N 24' 48' 49.30" E 81' 54' 15.70"	Opencast

151	Crusher Gitti	M/s Mahamaya Stone Crusher Partner: Alok Singh	Vill Nakwar Po Veeradi Tehsil Hanumana	Order No. 235 Date 02.02.2022	2,000	09-03-2022	08-03-2032	-	-	Order No 2179 Date 27.05.2022	Working	Non Captive	Sieaa Order No 8781 Date 12.01.20 22	A- N 24° 35' 34.41" E 82° 01' 49.39" B- N 24° 35' 38.40" E 82° 01' 50.87" C- N 24° 35' 40.05" E 82° 01' 53.03" D- N 24° 35' 35.83" E 82° 01' 51.28"	Opencast
152	Crusher Gitti	Maa Vindhavasini Stone Crusher Prop Gourv Rainwal	604, Satyam Residency, City center, Gwalior (M.P.)	Order No 1112 Date 23.02.2021	1,000	21-05-2021	20-05-2031	-	-	Order No 5877 Date 04.10.2021	Working	Non Captive	Dieaa Order No 582 Date 18.05.2021	A- N 24° 33' 8.14" E 81° 51' 52.57" B- N 24° 33' 9.08" E 81° 51' 52.42" C- N 24° 33' 8.63" E 81° 51' 57.66" D- N 24° 33' 8.01" E 81° 51' 51.71"	Opencast
153	Crusher Gitti	Maa Vindhavasini Stone Crusher Part. Vijay Gupta	H.No. 25/289 Chanakya Nagar Rewa District Rewa (M.P.)	Order No 6797-98 Date 10.06.2021	1,013	15-12-2021	14-12-2031	-	-	-	Not Working	Non Captive	Dieaa Order No 734 Date 18.05.2022	A- N 24° 33' 9.81" E 81° 51' 55.00" B- N 24° 33' 12.07" E 81° 51' 54.66" C- N 24° 33' 13.70" E 81° 51' 58.92" D- N 24° 33' 10.98" E 81° 51' 0.07"	Opencast
154	Crusher Gitti	Smt Ramita Singh W/o Shri Raghuraj Singh	Barha Tehsil Tyonthar Distt. Rewa (M.P.)	Order No. 613 Date 28.02.2018	2,000	01-05-2018	30-04-2028	-	-	-	Not Working	Non Captive	-	A- N 25° 7' 46.10" E 81° 30' 11.12" B- N 25° 7' 48.04" E 81° 30' 15.02" C- N 25° 7' 43.84" E 81° 30' 18.04" D- N 25° 7' 42.99" E 81° 30' 06.21"	Opencast
155	Crusher Gitti	M/s Kamakhya Enterprises Part Shri Lal Ji Gupta	Chaak Mod Mauganj Distt. Rewa (M.P.)	Order No 1237 Date 28.05.2020	2,000	03-07-2020	02-07-2030	-	-	Order No 5451 Date 22.12.2020	Working	Non Captive	Sieaa Order No 2294 Date 19.08.2020	A- N 24° 35' 43.10" E 82° 03' 42.04" B- N 24° 35' 44.88" E 82° 03' 40.27" C- N 24° 35' 48.44" E 82° 03' 38.55" D- N 24° 35' 49.55" E 82° 03' 41.30"	Opencast

State Level Environment Impact  
Assessment Authority, M.P.  
(EPCO)  
Paryavaran Pariser  
E-5, Arera Colony, Bhopal (M.P.)

*(Signature)*



156	Crusher Gitti	Shri Sarveh Singh Chouhan	Bahera Dabar Tehsil Mauganj Rewa M.P.	Order No 760 Date 15.02.2019	1 000	02-05-2019	01-05-2029	-	-	Order No 5433 Date 22.12.2020	Working	Non Captive	Sicca Order No 3146 Date 15.11.2019	A- N 24° 32' 45.33" E 81° 49' 36.51" B- N 24° 32' 48.09" E 81° 49' 36.54" C- N 24° 32' 48.15" E 81° 49' 32.91" D- N 24° 32' 47.06" E 81° 49' 32.20"	Opencast
157	Crusher Gitti	Shri Harsh Singh S/o Shri Dan Bahadur Singh	Daumha Tehsil Gopad Banas Distt. Sidhi	Order No. 563 Date 04.03.2014	1.500	29-05-2014	28-05-2024	-	-	Order No. 961 Date 28.02.2019	Working	Non Captive	Dicca Order No 35 Date 14.02.20 17	A- N 24° 33' 18.43" E 81° 52' 04.00" B- N 24° 33' 22.26" E 81° 52' 05.13" C- N 24° 33' 17.53" E 81° 52' 13.33" D- N 24° 33' 18.11" E 81° 52' 05.70"	Opencast
158	Crusher Gitti	M/S Jay Mahakal Mines And Minerals Pro. Shri Ashish Singh	Sector Rajkumarui Udayappa Mandir Obraa Sonbhadra (U.P.)	Order No 1897 Date 06.04.2021	2 481	22-09-2021	21-09-2031	-	-	Order No. 584 Date 11.03.2022	-	Non Captive	Sicca Order No. 7904 Date 31.03.20 21	A- N 24° 35' 28.75" E 82° 01' 31.40" B- N 24° 35' 33.92" E 82° 01' 33.25" C- N 24° 35' 32.26" E 82° 01' 35.16" D- N 24° 35' 28.38" E 82° 01' 33.38"	Opencast
159	Crusher Gitti	Tathaigat Stone Pvt. Ltd.	Village Sunmeda, Tehsil Huzur, District Rewa (M.P.)	Order No 2454 Date 04.10.2013	4 991	22-12-2013	21-12-2023	-	-	Order No 395 Date 26.02.2012	Working	Non Captive	Sicca Order No 3366 Date 02.02.20 15	A- N 24° 35' 43.08" E 82° 10' 34.06" B- N 24° 35' 38.09" E 82° 10' 35.04" C- N 24° 35' 33.08" E 82° 10' 40.05" D- N 24° 35' 40.07" E 82° 10' 48.06"	Opencast
160	Crusher Gitti	M/S Bhole Stone Crusher Marha Prop Mandakini Pandey	Village Dadar, Tehsil Huzur, District Rewa (M.P.)	Order No 41-46 Date 04.01.2014	1 279	23-01-2014	22-01-2024	-	-	Order No 1792 Date 08.08.2016	Working	Non Captive	Sicca Order No 3293 Date 31.03.2018	A- N 24° 37' 10.72" E 81° 10' 56.89" B- N 24° 37' 12.85" E 81° 11' 03.25" C- N 24° 37' 11.54" E 81° 11' 03.16" D- N 24° 37' 10.41" E 81° 10' 59.99"	Opencast

State Level Environmental Impact  
Assessment Authority, M.P.  
(EPCO)  
Paryavaran Pansar  
E.S. Arora Colony, Bhopal (M.P.)



161	Crusher Gitti	M/s Jav Bhole Stone Crusher maha Prop Gyanendra Pandey	Village Dadat, Tehsil Huzur, District Rewa (M.P.)	Order No 14194 Date 19.12.2018	3.237	29-07-2019	28-07-2029	-	-	Working	Non Captive	A- N 24 37 37 54" E 81 11 52 77" B- N 24 37 40 71" E 81 11 47 95" C- N 24 37 34 47" E 81 11 53 53" D- N 24 37 37 15" E 81 11 52 39"	Opencast
162	Crusher Gitti	Shri Rajendra Singh S/o Shri Tulsi Das Singh	Village & Post Khaira, Tehsil Huzur, District Rewa (M.P.)	Order No 323 Date 25.01.2019	1.053	24-04-2019	23-04-2029	-	-	Working	Non Captive	A- N 24 27 25 30" E 81 14 45 80" B- N 24 27 27 20" E 81 14 47 30" C- N 24 27 25 30" E 81 14 51 70" D- N 24 27 22 90" E 81 14 50 50"	Opencast
163	Crusher Gitti	Shri Janardan Tiwari S/o Geeta Prasad Tiwari	Village Khamharya, Post Bholgarh, Tehsil Huzur, District Rewa (M.P.)	Order No. 3069 Date 08.03.2019	1.555	28-05-2019	27-05-2029	-	-	Working	Non Captive	A- N 24 31 39 00" E 81 11 13 83" B- N 24 31 42 00" E 81 11 18 46" C- N 24 31 44 52" E 81 11 16 76" D- N 24 31 42 06" E 81 11 12 66"	Opencast

State Level Environment Impact  
Assessment Authority, M.P.  
(EPCO)  
Paryavaran Parisar  
E-5, Arara Colony, Bhopal (M.P.)

*(Signature)*



## 12.2 Flag Stone Quarry Lease

S.No	Name of the Mineral	Name of the Lessee	Address and Contact No. of Lessee	Mining Lease grant order no. and date	Area of Mining lease (ha.)	Period of Mining Lease (Initial)		Period of Mining Lease (1 <sup>st</sup> /2 <sup>nd</sup> Renewal)		Date of commencement of Mining Operation	Status (Working/Non Working/Temp. Working for dispatch etc.)	Captive/ Non Captive	Obtained Environmental Clearance (Yes/No), If Yes Order No with date of grant of EC	Location of the Mining lease (Latitude & Longitude)	Method of Mining (Opencast/ Underground)
						From	To	From	To						
1	Flagstone	3	4	5	6	7	8	9	10	11	12	13	14	15	16
1.	Flagstone	Shri Ram Babu Gupta S/o Shri Ramsvaroop Gupta	Hanumana Distt. Rewa (M.P.)	Saidhantik Order No. 98 Date 29.08.2018	2,000	11-02-2019	10-02-2029	-	-	Order No. 5980 Date 11.11.2019	Working	Non Captive	Discard Order No 395 Date 01.10.2018	A-N 24° 44' 33.50" E 82° 13' 19.70" B- N 24° 44' 38.00" E 82° 13' 20.10" C- N 24° 44' 38.60" E 82° 13' 14.30" D- N 24° 44' 34.74" E 82° 13' 13.62"	Opencast
2.	Flagstone	Shri Anjani Shukla	Village Haata Tehsil Hanumana Distt. Rewa (M.P.)	Order No. 1359 Date 13.06.2016	1.215	13-09-2016	12-09-2026	-	-	Order No. 1188 Date 18.04.2017	Working	Non Captive	Discard Order No 20 Date 03.02.2017	A- N 24° 39' 33.49" E 82° 13' 16.77" B- N 24° 39' 33.00" E 82° 13' 21.20" C- N 24° 39' 34.70" E 82° 13' 21.90" D- N 24° 39' 36.20" E 82° 13' 17.70"	Opencast
3.	Flagstone	Shri Indramani Dwivedi S/o Shri Anant Dwivedi	Jhbari Tehsil Hanumana Distt. Rewa (M.P.)	Order No. 2491 Date 08.09.2017	1.083	28-09-2017	27-09-2027	-	-	-	Not Working	Non Captive	-	A- N 24° 39' 34.55" E 82° 13' 13.13" B- N 24° 39' 32.72" E 82° 13' 14.08" C- N 24° 39' 33.44" E 82° 13' 20.40" D- N 24° 39' 31.92" E 82° 13' 12.87"	Opencast
4.	Flagstone	Shri Suresh Kumar Gupta S/o Shri Ramal Gupta	Village Chhuiya Tehsil Mauganj Distt. Rewa (M.P.)	Order No. 2917 Date 28.12.2015	1.214	29-06-2016	28-06-2026	-	-	-	Not Working	Non Captive	Discard Order No 17 Date 03.02.2017	A- N 24° 33' 33.40" E 81° 49' 57.00" B- N 24° 33' 38.74" E 81° 49' 57.25" C- N 24° 33' 38.63" E 81° 49' 54.63" D- N 24° 33' 33.35" E 81° 49' 54.49"	Opencast



5.	Flagstone	Shri Satish Kumar Mishra S/o Shri Ramkailash Mishra	Panna Tehsil Maunganj Distt Rewa (M.P.)	Order No 1464 Date 02.09.2015	1 214	25-09-2015	24-09-2025	-	-	Order No 6046 Date 30.11.2017	Not Working	Non Captive	Dieaa Order No 106 Date 29.06.2016	A- N 24' 32' 39.30" E 81' 45' 33.90" B- N 24' 32' 40.50" E 81' 45' 37.50" C- N 24' 32' 43.00" E 81' 45' 36.90" D- N 24' 32' 41.40" E 81' 45' 32.80"	Opencast
6.	Flagstone	Shri Mahendra Singh S/o Sahulal Singh	Bunna Jawahar Tehsil Hanumana Distt Rewa (M.P.)	Order No 1456 Date 10.05.2018	1 000	22-12-2018	21-12-2028	-	-	Order No 6187 Date 27/11/2019	Working	Non Captive	Dieaa Order No 325 Date 30.06.2018	A- N 24' 38' 29.52" E 82' 8' 11.24" B- N 24' 38' 31.39" E 82' 8' 12.32" C- N 24' 38' 29.93" E 82' 8' 15.82" D- N 24' 38' 28.45" E 82' 8' 11.84"	Opencast
7.	Flagstone	Smt. Neetu Singh W/o Girish Singh	Amtha Tehsil Maunganja	Order No 3949 Date 25.05.2019	1 011	04-03-2020	03-05-2030	-	-	Order No 1581 Date 16.03.2021	Working	Non Captive	Dieaa Order No 383 Date 01.10.2018	A- N 24' 53' 07.10" E 81' 34' 51.37" B- N 24' 53' 07.37" E 81' 34' 56.39" C- N 24' 53' 05.32" E 81' 34' 56.92" D- N 24' 53' 04.76" E 81' 34' 51.64"	Opencast
8.	Flagstone	Shri Anil Kumar Patel S/o Shri Bhagwanidin Patel	Hardi Tehsil Guruh Distt Rewa (M.P.)	Order No 14146 Date 19.12.2018	1 167	06-03-2020	05-03-2030	-	-	Order No 2337 Date 28.05.2021	Working	Non Captive	Dieaa Order No 381 Date 01.10.2018	A- N 24' 25' 08.02" E 81' 28' 40.73" B- N 24' 25' 08.36" E 81' 28' 42.44" C- N 24' 25' 14.92" E 81' 28' 41.31" D- N 24' 25' 14.72" E 81' 28' 39.12"	Opencast
9.	Flagstone	Shri Brijesh Kumar Tiwari S/o Sudarshan Tiwari	Ghureta Tehsil Maunganj Distt Rewa (M.P.)	Order No 6005 Date 21.11.2017	1 620	06-04-2018	05-04-2028	-	-	Order No 5207 Date 22.08.2019	Not Working	Non Captive	Dieaa Order No 199 Date 20.12.2017	A- N 24' 35' 3.30" E 81' 56' 1.90" B- N 24' 35' 6.60" E 81' 56' 52.60" C- N 24' 35' 6.70" E 81' 56' 54.70" D- N 24' 35' 3.00" E 81' 56' 57.20"	Opencast
10.	Flagstone	Smt. Savita Dwivedi W/o Indramani Prasad Dwivedi	Village Jhar Tehsil Hanumana Distt Rewa (M.P.)	Order No 2903 Date 23.12.2015	1 618	08-06-2014	07-06-2024	-	-	Order No 216 Date 27.01.2014	Not Working	Non Captive	Dieaa Order No 23 Date 03.02.2017	A- N 24' 39' 42.6" E 82' 13' 10.9" B- N 24' 39' 40.8" E 82' 13' 10.0" C- N 24' 39' 38.5" E 82' 13' 14.3" D- N 24' 39' 40.9" E 82' 13' 15.8"	Opencast





11.	Flagstone	Smt Kamla Mishra W/o Krishnapal Mishra	Pantimishran Tehsil Hanumana District Rewa (M.P.)	Order No 2572-75 Date 15.02.2016	1.000	13-05-2016	12-05-2026	-	-	Order No 1081 Date 06.04.2018	Working	Non Captive	Dicaa Order No 118 Date 29.09.2017	A-N 24' 38' 54.72" E 82' 13' 14.80" B-N 24' 38' 54.69" E 82' 13' 12.33" C-N 24' 38' 59.16" E 82' 13' 12.14" D-N 24' 38' 59.06" E 82' 13' 14.82"	Opencast
12.	Flagstone	M/s Sita Enterprise Pro Amrendra Bahadur Singh	Lodhi Tehsil Hanumana District Rewa (M.P.)	Order No 393-94 Date 08.01.2018	2.000	06-04-2018	05-04-2028	-	-	Order No 511 Date 11.02.2019	Working	Non Captive	Dicaa Order No. 321 Date 30.06.2018	A-N 24' 43' 27.91" E 82' 13' 53.50" B-N 24' 43' 22.49" E 82' 13' 57.42" C-N 24' 43' 22.51" E 82' 13' 55.65" D-N 24' 43' 21.81" E 82' 13' 55.66"	Opencast
13.	Flagstone	Shri Ram Manohar Shukla S/o Ashok Kumar Shukla	Amlitha Post Lasha Tehsil Hanumana District Rewa (M.P.)	Order No. 2694 Date 21.09.2017	1.000	28-09-2017	27-09-2027	-	-	Order No 790 Date 16.03.2018	Working	Non Captive	Dicaa Order No 171 Date 20.12.2017	A-N 24' 39' 10.00" E 82' 13' 22.10" B-N 24' 39' 10.20" E 82' 13' 17.80" C-N 24' 39' 6.70" E 82' 13' 18.40" D-N 24' 39' 6.60" E 82' 13' 22.50"	Opencast
14.	Flagstone	Shri Yagyasharan Singh S/o Shri Ram Pratap Singh	Village Kathmana Po. Hinouti Tehsil Sirmour	Order No. 2124 Date 06.02.2018	1.131	30-11-2019	29-11-2029	-	-	Order No 4011 Date 02.08.2021	Working	Non Captive	Dicaa order No 367 Date 01.10.2018	A-N 24' 53' 9.64" E 81' 35' 14.11" B-N 24' 53' 9.83" E 81' 35' 15.07" C-N 24' 53' 17.72" E 81' 35' 17.28" D-N 24' 53' 15.74" E 81' 35' 15.17"	Opencast
15.	Flagstone	Shri Vivek Kumar Singh S/O Shri Vijay Pratap Singh	Village Banna Teh. Hanumana	Order No. 2687-88 Date 27.02.2020	1.378	29-12-2021	28-12-2031	-	-	-	Not Working	Non Captive	Dicaa order No 1146 Date 19.06.2022	A-N 24' 38' 26.55" E 82' 08' 12.21" B-N 24' 38' 25.54" E 82' 08' 08.78" C-N 24' 38' 26.75" E 82' 08' 09.20" D-N 24' 38' 27.48" E 82' 08' 07.66"	Opencast
16	Flagstone	Amit Singh S/o Shri Ashok Kumar Singh	Village Lodhi Tehsil Hanumana District Rewa (M.P.)	Order No 784 Date 07.04.2016	2.000	08-06-2016	07-06-2026	-	-	Order No 8088 Date 14.02.2016	Working	Non Captive	Dicaa Order No 231 Date 09.09.2016	A-N 24' 43' 50.30" E 82' 13' 41.70" B-N 24' 43' 54.00" E 82' 13' 42.03" C-N 24' 43' 55.00" E 82' 13' 34.40" D-N 24' 43' 52.20" E 82' 13' 33.70"	Opencast

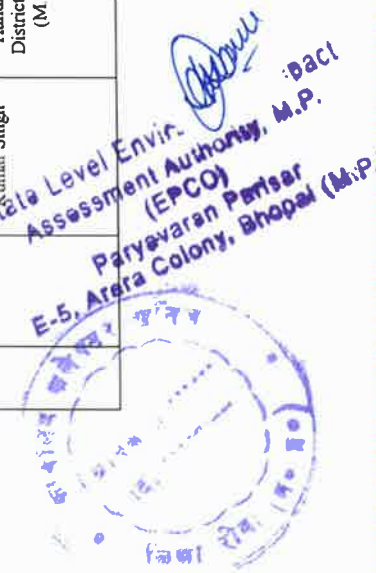

12.3 Low Grade Limestone Mines Minor Mineral (Burn Lime)

S.No	Name of the Lessee and Address	Name of the mineral	Khasra Number	Area in Hectare	Village/ Tehsil	Validity	Remark
1.	Shri Brajendra Kumar Drivedi R/o Rewa M.P.	Chuna Patthar	124	1.263	Khamhariya/ Huzur	22-01-2009 to 21-01-2024	First Renewal EC Absence
2.	Rajeshvari Prasad Mishra S/o Shri Rajmani Mishra R/o 1/8/127 Indra Nagar Colony Tehsil Huzur District Rewa (M.P.)	Chuna Patthar	256/1P	02.023	Koadhan/Huzur	24-02-2019 to 23-02-2029	EC Granted



State Level Environment Impact Assessment Authority, M.P. (EPCO)  
 Paryavaran Pansar  
 E-5, Arera Colony, Bhopal (M.P.)

*(Signature)*

## 12.4 Silica Sand Mines

S.No	Name of the Mineral	Name of the Lessee	Address and Contact No. of Lessee	Mining Lease grant order no. and date	Area of Mining lease (ha.)	Period of Mining Lease (Initial)		Period of Mining Lease (1 <sup>st</sup> /2 <sup>nd</sup> Renewal)		Date of commencement of Mining Operation	Status (Working/Non Working/Temp. Working for dispatch etc.)	Captive/ Non-Captive	Obtained Environmental Clearance (Yes/No), If Yes Order No with date of grant of EC	Location of the Mining lease (Latitude & Longitude)	Method of Mining (Opencast/ Underground)
						From	To	From	To						
1		3	4	5	6	7	8	9	10	11	12	13	14	15	16
1	Silica Sand	Madhya Pradesh State Mining Corporation	Second Floor Paryawas Bhawan Bhopal (M.P.)	-	14.000	30-07-2020	31-07-2050	-	-	-	-	Non Captive	-	-	Opencast-
2	Silica Sand	Smt. Armita Gupta	Village Shankargarh District Allahabad (U.P.)	Order No 2800 Date 08/07/2021	8.907	09-03-1983	08-03-2003	-	-	25/12/83	-	Non Captive	-	A-N 25° 02' 30.38" E 81° 19' 40.99" B-N 25° 02' 6.62" E 81° 19' 48.49" C-N 25° 02' 42.15" E 81° 19' 41.60" D-N 25° 01' 32.21" E 81° 19' 41.73"	Opencast-
3	Silica Sand	M/S Modiram Ramlal Partner Shri Neeraj Gupta	-	Order No 4882 Date 14.08.2018	12.101	04-10-1980	31-03-2025	-	-	-	-	Non Captive	Seam Order No EC22B001/MP11 10682 File No 7259/2020	A-N 25° 01' 42.37" E 81° 19' 17.54" B-N 25° 01' 41.56" E 81° 19' 17.57" C-N 25° 01' 41.37" E 81° 19' 16.50" D-N 25° 01' 40.07" E 81° 19' 15.96"	Opencast-

Remark for S. No. 1 and 2 Environment Clearance /and Mining Scheme not yet Received at office



State Level Environmental Assessment Authority, M.P. (E-5) Paryawaran Parishad, Bhopal (M.P.)

## 12.5 Ochre and Laterite Mines

Table 1: Ochre and Laterite Mines

S. No	Name of the Mineral	Name of the Lessee	Address and Contact No. of Lessee	Mining Lease grant order no. and date	Approval No. And Date.	Area of Mining lease (ha.)	Period of Mining Lease (Initial)		Period of Mining Lease (1 <sup>st</sup> /2 <sup>nd</sup> Renewal)		Date of commencement of Mining Operation	Status (Working/NonWorking/Temp. Working for dispatch etc.)	Captive/Non-Captive	Obtained Environmental Clearance (Yes/No), If Yes Order No with date of grant of E.C.	Location of the Mining lease (Latitude & Longitude)	Method of Mining (Opencast/ Underground)
							From	To	From	To						
1	Ochre & Laterite	M/s Laabhilal & Sons	Jaitwara District Satna (M.P.)	Order No 5012 Date 19.10.2016	79/2001/10272 06.12.2001	16.187	15-02-1975	14-02-1995	15/02/95	14/02/2015	12	Working	Non Captive	15	16	17
2	Ochre & Laterite	Shri Anil Kumar Panday S/o Shri R. S. Panday	Semaria Dist Rewa (M.P.)	3-41/2015/12/1 Date 26.07.2019	-	4.5	28-09-2019	27-09-2049	-	-	Letter No 5845 Date 01.11.2019	Working	Non Captive	Deua Order No 347 Date 01.10.2018	A-N:24°47'09.70" E 81°07'32.40" B-N:24°47'10.39" E 81°07'22.47" C-N:24°47'01.64" E 81°07'21.11" D-N:24°47'16.15" E 81°07'26.89"	Opencast
3	Ochre & Laterite	Shri Anil Kumar Panday S/o Shri R. S. Panday	Semaria Dist Rewa (M.P.)	2-30/2013/12/1 Date 05.09.2013	-	4.061	03-08-2019	02-08-2029	-	-	Letter No 5846 Date 01.11.2019	Working	Non Captive	Deua Order No 345 Date 01.10.2018	A-N:24°46'57.93" E 81°07'28.69" B-N:24°46'43.33" E 81°07'25.58" C-N:24°46'46.82" E 81°07'25.57" D-N:24°46'57.66" E 81°07'28.11"	Opencast

State Level Environment  
Assessment Authority, M.P.  
(EPCO)  
Paryavaran Purkar  
E-5, Arata Colony, Bhopal (M.P.)

*(Signature)*



## 12.6 Major mineral: Bauxite and associate Minerals Lease

### Bauxite Laterite and Ochre Mines

S.No	Name of the Lessee and Address	Name of the mineral	Area in Hectare	Village/ Tehsil	Approval S.No. and Date	Date of Execution	Validity	Remark
1.	Jagdish Dhneriya	Laterite Ochre Bauxite	9.716	Chitti/Semariya	2-9/2004/12/1 Date 09-01-2009	10-07-2009	07-10-2009 to 06-10-2059	Working
2.	M.P. Minerals Supplie K. Jaitvara District Satna	Ochre, Bauxite, White Earth	16.18	Saleya/Semariya	3- 80/2001/12/2 Date 14-12-2001	11-08-1982	08-11-1982 to 07-11-2032	Environment Clearance Not Received
3.	M.P. Minerals Supplie K. Jaitvara District Satna	Ochre, Bauxite, White Earth	1.611	Chora/Semariya	F 3- 59/92/12/2 Date 03-07-2001	11-08-1982	08-11-1982 to 07-11-2012	Environment Clearance Not Received
4.	M.P. Minerals K. Jaitvara District Satna	Bauxite, Ochre, Laterite and White Earth	15.780	Kumhara, Judmani/Semariya	F 3- 82/2001/12/2 Date 06-12-2001	11-08-1982	08-11-1982 to 07-11-2032	Environment Clearance Not Received
5.	M/s Jaylal Bharat Lal R/o Po. Jaitvara Satna	Ochre, Bauxite, White Earth	11.535	Kumhara, Judmani/ Semariya	3-60/92/12/2 Date 26-07-2001	11-08-1982	08-11-1982 to 07-11-2032	Environment Clearance Not Received



6.	M/s Rakesh Agency R/o Po. Jaitvara Satna	Ochre, Bauxite, White Earth	14.165	Chitti/Semariya	3-81/2001/102/2 Date 14-12-2001	11-08-1982	08-11-1982 to 07-11-2032	Environment Clearance Not Received
7.	M/s Rakesh Agency R/o Po. Jaitvara Satna	Ochre, Bauxite, White Earth, Laterite	15.780	Kumhara, Judmani/ Semariya	F 3-79/2001/12/2 Date 06-12-2001	11-08-1982	08-11-1982 to 07-11-2032	Environment Clearance Not Received
8.	M/s Ramdas Varma and Company Rewa	Bauxite	16.194	Tikar/Huzur	3-10/80/12 Date 24-11-1980	03-20-1981	20-03-1981 to 19-03-2011	Applied Renewal
9.	M/s Ramdas Varma and Company Rewa	Bauxite	16.194	Tikar/Huzur	3-10/80/12 Date 24-11-1980	03-20-1981	20-03-1981 to 19-03-2011	Applied Renewal
10.	M/s Gaytri Minerals Kothi Road Rewa	Bauxite	9.983	Tikar/Huzur	3-22/85/12/7 Date 22-06-1985	07-31-1985	20 Years	-
11.	Aslam Hussain Najirabad, Satna	Bauxite	8.403	Tikar/Huzur	3-183/85/12/7 Date 22-06-1985	07-31-1985	20 Years	Renovation Environment Property Absence
12.	Madhya Pradesh State Mining Corporation Bhopal	Bauxite	4.900	Tkar/Huzur	3-17/2003/12/2 Date 05/01/2006	02-02-2006	02-02-2006 to 01-02-2056	Environment Clearance Not Received



*(Signature)*  
 Paryavaran Parisar  
 (M.P.)  
 Bhopal Colony, Bhopal (M.P.)

## 12.7 Major Mineral Mining Lease (Limestone)

S.No	Name of the Lessee and Address	Name of the mineral	Area in Hectare	Village/ Tehsil	Approval S.No. And Date	Day of Execution	Validity
1.	M/s Jayprakash Association Ltd Rewa	Limestone	460.310	Novasta Aadi/ Huzur	3-35/2004/12/2 Date 12-12-2005	08-09-1984	09-08-1984 to 08-08-2004 First Renovation, 09-08-2004 to 08-08-2024
2.	M/s Jayprakash Association Ltd Rewa	Limestone	407.005	Bankuiya/ Huzur	3-67/92/12/4 Date 04-05-1994	05-06-1994	06-05-1994 to 05-05-2044
3.	M/s Jayprakash Association Ltd Rewa	Limestone	76.144	Bankuiya/ Huzur	3-60-96-12-2 Date 16-07-2001	07-19-2001	19-07-2001 to 05-05-2044
4.	M/s Jayprakash Association Ltd Rewa	Limestone	54.613	Marha/ Huzur	3-149/96/12/1 Date 29-12-2004	01-01-2005	01-01-2005 to 31-12-2054
5.	M/s Jayprakash Association Ltd Rewa	Limestone	171.362	Novasta Aadi/ Huzur	3-15/2004/12/1 Date 29-04-2005	08-09-2005	09-08-2005 to 08-08-2055
6.	M/s Jayprakash Association Ltd Novasta Rewa	Limestone	3.967	Madrepur/ Huzur	3-12/92/12/2/4 Date 20-09-1993, J.P. Ko Transfer S.No. F 3-52/2003/12/1 Date 26-02-2004	12-30-1993	30-12-1993 to 29-12-2031 till mohammad shanul to Transfer

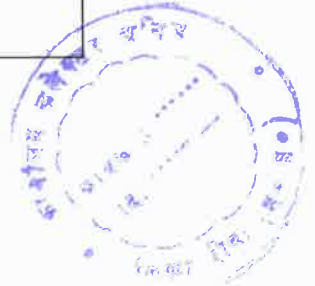

7.	M/s Jayprakash Interprises Ltd Novasta Rewa	Limestone	19.009	Bankuiya/ Huzur	3/35/2005/12/1 Date 10-09-2007	03-31-2008	20 year Suresh Dubey to Transfer
8.	M/s Ultratech Cement Ltd Rewa	Limestone	200.554	Madrepur Aadi/ Huzur	3-33/2004/12/2 Date 12-12-2005	08-09-1984	09-08-1984 to 08-08-2034
9.	M/s Ultratech Cement Ltd	Limestone	70.127	Bajinath/ Aadi Huzur	3-34/2004/12/2 Date 20-09-2005	02-15-1985	15-02-1985 to 14-02-2035
10.	M/s Ultratech Cement Ltd	Limestone	249.139	Khamhariya Aadi/ Huzur	3-74/2001/12/2 Date 10-10-2002	12-29-2004	19-08-1981 to 18-08-2031
11.	M/s Ultratech Cement Ltd Rewa	Limestone	147.940	Hinoti, Sonra, Narora/ Huzur	3-50/07/12/1 Date 22-06-2009	03-30-2011	30-03-2011 to 50 Year
12.	M/s Ultratech Cement Ltd Rewa	Limestone	33.767	Khamhariya/H uzur	F 3-22/2016/12/1 Date 08-06-2017	08-10-2017	10-08-2017 to 09-08-2067
13.	M/s Ultratech Cement Ltd Rewa	Limestone	264.095	Chijwar, Madrepur, Baheliya/ Huzur	F 3-23/2016/12/1 Date 08-06-2017	08-10-2017	10-08-2017 to 09-08-2067
14.	Shrimati Kala Singh Gram Bihra Tehsil Huzur District Rewa	Limestone	2.206	Bihra/ Huzur	3-44/94/12 Date 20- 09-1989	12-05-1989	05-12-1989 to 04-12-2039



Madhya Pradesh Government  
Department of Industries  
P.O. No. 100  
E-6, Arera Colony, Bhopal (M.P.)



15.	M/s Anup Kumar Shukla Bansghat	Limestone	5.085	Koadhan/ Huzur	3-309/84/12/7/ Date 20-09-1989, Contract Date 05- 12-1989, First Renewal F 3- 27/05/12/2 Date 09- 02-2007, Contract Date 29-04- 2007	12-05-1989	05-12-1989 to 04- 12-2039
16.	Anup Kumar Shukla Bansghat Rewa	Limestone	8.097	Koadhan/ Huzur	3-200/83/x11/2 Date 12-09-1983, Contract Date 07-12- 1983, First Renewal F-3- 27/05/12/2 Date 09- 02-2007 Contract Date 30-04-2007	12-07-1983	07-12-1983 to 06- 12-2033
17.	M/S Anup Kumar Shukla Bansghat	Limestone	5.085	Koadhan/ Huzur	3-309/84/12/7 Date 20-09-1989, Contract Date 05-12-1989, First Renewal F 3- 27/05/12/2 Date 09- 02-2007 Contract Date 29-04-2007	12-05-1989	05-12-1989 to 04- 12-2039
18.	Anup Kumar Shukla Bansghat Rewa	Limestone	8.097	Koadhan/ Huzur	3-200/83/x11/2 Date 12-09-1983, Contract Date 07-12- 1983,	12-07-1983	07-12-1983 to 06- 12-2033



State Level Environment Impact  
Assessment Authority, M.P.  
(EPCO)

Paryavaran Parikalpana  
E-6, Arera Colony, Bhopal (M.P.)



25.	Om Prakash Tiwari Amriya Rewa	Limestone	3.425	Dadhi/ Huzur	3-69/2003/12/2 Date 24-02-2004	05-06-1994	20 Years
26.	Shrimati Mamta Tiwari W/o Omprakash Tiwari Amriya Rewa	Limestone	1.846	Martha/ Huzur	F 9-3/2004/12/2 Date 17-02-2004	05-06-1994	20 Years
27.	M/s Kesharvani Minerals Bai ka Baag Allahabad	Limestone	3.567	Dadar/ Huzur	3-153/94/12 Date 25/01/1997	05-10-1997	20 Years
28.	Santosh Kumar Tiwari R/o Bankuiya Rewa	Limestone	1.045	Bankuiya/ Huzur	F 3-63/97/12/2 Date 06-05-1999	06-01-1999	20 Years
29.	Koushal Kishor Dubey R/o Bankuiya Rewa	Limestone	0.800	Bankuiya/ Huzur	3-4/99/12/2 Date 16- 08-1999	12-17-1999	20 Years
30.	Chayarani Sohgora Semriya Rewa	Limestone	0.405	Dadar/ Huzur	F- 3-9/97/12/2 Date 04-01-2000	07-07-2000	20 Years
31.	Shrimati Surendra Pal Kol W/o Shri Rajindra Singh	Limestone	4.048	Bajinath/ Huzur	F 3-10/2000/12/2 - Date 06-07-2000	01-18-2001	18-01-2001 to 17- 01-2051



32.	Ramesh Kumar Manshani College Chouraha Ke Paas Rewa	Limestone	3.114	Bajinath/ Huzur	3-255/83/12/2 Date 25-08-1994 Contract Date 01-10-1984 First Renewal F 3- 86/99/12/2 Date 20- 04-2001 Contract Date 07-03-2002	10-01-1984	01-10-1984 to 30- 09-2034
33.	Shri Ramesh Kumar Manshani Akashwani Ke Samne Rewa M.P.	Limestone	8.097	Pahadiya/ Raypur Karchu.	3-254/81/12/7 Date 26-04-1985 Contract Date 13-08-1985 Frist Renewal F-3- 87/99/12/1 Date 19- 08-2011 Contract Date 26-04-2013	08-13-1985	13-08-1985 to 12- 08-1995 First Renewal 13-08-1995 to 12- 08-2015
34.	Shri Anupal Singh, Bhagwan Bhit Bhandar Rewa	Limestone	2.202	Sagra/ Huzur	3-105/85/12/7	08-06-1985	06-08-1985 to 05- 08-2005

13 List of letter of intent holders:

S.No	Name of the Mineral	Name of the Lessee	Address and Contact No. of Lessee	Letter Of Intent Grant Order no. & date	Area of Mining lease to be allotted (ha.)	Validity of LOI	Use Captive/ Non Captive	Location of the Mining lease (Latitude & Longitude)
1	Crusher Gitti	M/s Adayapur Supplier and Contractor Prop. Dipendra Singh S/o Shri Ramayan Pratap Singh	Village Adayapur Post Kamarji Teh. Churhat District Sidhi (M.P.)	Order No.2846/BPL Date 21.03.2020	1.5	06 Month	Non Captive	A- N 24' 33' 12.45" E 81' 51' 49.08" B- N 24' 33' 13.22" E 81' 51' 53.14" C- N 24' 33' 08.41" E 81' 51' 53.68" D- N 24' 33' 08.37" E 81' 51' 50.08"
2	Crusher Gitti	M/s Prakashdeep Minerals Partner. Shri Ramprakash Dwivedi	Nehru Nagar Rewa M.P.	Order no.6163 Date 23.12.2021	2.5	06 Month	Non Captive	A- N 24' 32' 42.77" E 81' 50' 25.55" B- N 24' 32' 45.05" E 81' 50' 21.34" C- N 24' 32' 51.11" E 81' 50' 22.26" D- N 24' 32' 50.79" E 81' 50' 26.23"
3	Crusher Gitti	Shri Ashutosh Kumar Mishra S/O Shri Krishna Prasad Mishra	138/41 A. 31/2 A. Tilak Nagar Allapur Allahabad U.P.	Order No. 5553 Date 25.04.2022	1	06 Month	Non Captive	A- N 24' 33' 04.88" E 81' 52' 26.80" B- N 24' 33' 09.23" E 81' 52' 29.81" C- N 24' 33' 09.65" E 81' 52' 27.30" D- N 24' 33' 08.28" E 81' 52' 27.01"

Assessment Authority, M.P.  
(EPCO)  
Parvatan Pathar  
E-5, Arera Colony, Bhopal (M.P.)

सिमा रेखा

4	Crusher Gitti	Shri Dadai Singh	Village Sardaman Tehsil Hanumana District Rewa M.P.	Order No.931 date 16.03.2020	4	06 Month	Non Captive	A- N 24 35' 22.88" B- N 24 35' 29.53" C- N 24 35' 22.70" D- N 24 35' 23.02"	E 82° 00' 53.07" E 82° 01' 03.86" E 82° 00' 58.35" E 82° 00' 58.34"
5	Gitti	M/s Anant Infratech, Partner Shri Ramprakash Dwivedi,	R/o Nehru Nagar, Rewa, District Rewa (M.P.)	Order No.820 date 06.04.2021	4	6 Month	Non Captive	A- N 24 32' 58.07" B- N 24 32' 53.28" C- N 24 32' 53.69" D- N 24 32' 58.43"	E 81° 45' 14.01" E 81° 45' 14.23" E 81° 45' 23.65" E 81° 45' 23.57"
6	Gitti	Sankalp Stone Crusher, Prop. Shri Salil Mishra,	Bajrang Nagar, Rewa (M.P.)	Order No.5817 date 30.09.2021	1	6 Month	Non Captive	A- N 24 37' 48.72" B- N 24 37' 53.85" C- N 24 37' 52.61" D- N 24 37' 51.70"	E 81° 10' 08.48" E 81° 10' 05.82" E 81° 10' 07.11" E 81° 10' 09.41"
7	Murram	Smt. Shivlalli Trivedi,	Vill & PO Chhoti Manahkri. Tehsil Huzur, District Rewa (M.P.)	Order No.6128 date 28.10.2021	1	6 Month	Non Captive	A- N 24 36' 55.76" B- N 24 36' 55.17" C- N 24 36' 51.33" D- N 24 36' 52.18"	E 81° 19' 25.85" E 81° 19' 29.01" E 81° 19' 27.99" E 81° 19' 25.25"

State Level Environment Impact  
Assessment Authority, M.P.

(EPCO)  
Parvasharan Parisar  
E-5, Arora Colony, Bhopal (M.P.)



8	Gitti	M/s Om Sai Stone Crusher, Prop Shri Dinesh Singh.	Vill. Barha, Tehsil Teonthar	Order No. 581 date 11.03.2022	2	6 Month	Non Captive	A- N 25° 09' 54.25" B- N 25° 09' 53.94" C- N 25° 09' 58.88" D- N 25° 09' 59.14"	E 81° 32' 06.55" E 81° 32' 02.06" E 81° 32' 00.86" E 81° 32' 05.74"
9	Murum	M/s Narmada Dhoka Patthar Patiya Murum gitti Utikhanan Karya Vikray Sahkari Samiti Maryadit,	Ramnai, Block Raipur Karchulian, Rewa	Order No. 3667 date 17.03.2022	1	6 Month	Non Captive	A- N 24° 33' 21.69" B- N 24° 33' 22.54" C- N 24° 33' 27.39" D- N 24° 33' 26.79"	E 81° 24' 47.43" E 81° 24' 49.51" E 81° 24' 47.33" E 81° 24' 45.10"
10	Gitti	Shri Rajesh Tiwari,	34/15, Subhash Marg, Ghoghar, Distt. Rewa (M.P.)	Order No. 5535 date 14.09.2021	1	6 Month	Non Captive	A- N 24° 36' 56.21" B- N 24° 36' 56.88" C- N 24° 36' 55.13" D- N 24° 36' 54.68"	E 81° 11' 05.26" E 81° 11' 09.73" E 81° 11' 10.71" E 81° 19' 09.14"
11	Gitti	Shri Mayank Tripath	Vill & PO Bara Khas, Tehsil Bara, Distt. Prayagraj	Order No. 6109 date 26.10.2021	1.887	6 Month	Non Captive	A- N 25° 09' 18.39" B- N 25° 09' 21.13" C- N 25° 09' 24.11" D- N 25° 09' 23.80"	E 81° 35' 27.37" E 81° 35' 24.21" E 81° 35' 29.01" E 81° 32' 31.03"

12	Gitti	Maa Vindhywasini Stone Crusher, Partner Shri Gaurav Rainwal,	Village H.NO. 25/289 Chanakya Nagar Rewa (M.P.)	-	1.29	6 Month	Non Captive	A- N 24 33' 21.03" A- N 24 33' 22.02" A- N 24 33' 16.83" A- N 24 33' 18.11" A- N 24 52' 00.33" B- N 24 52' 03.47" C- N 24 51' 59.26" D- N 24 51' 56.58" A- N 25' 06' 39.00" B- N 25' 06' 39.66" C- N 25' 06' 45.72" D- N 25' 06' 44.99"	E 81° 52' 20.74" E 81° 52' 24.44" E 81° 52' 23.95" E 81° 52' 21.86" E 81° 48' 01.01" E 81° 48' 03.43" E 81° 48' 08.28" E 81° 48' 05.98" E 81° 24' 04.07" E 81° 24' 07.50" E 81° 24' 08.88" E 81° 24' 01.94"
13	Gitti	Shri Girja Shankar Yadav	Village Mudela, Post Lapri, Tahsil Shahganj, Distt. Jaunpur (U.P.)	Order No.5154 date 17.08.2021	2	6 Month	Non Captive		
14	Gitti	Rajesh Bahadur Singh	Ghuman, Tehsil Java, Distt. Rewa (M.P.)	Order No.3411 date 22.09.2020	1.8	6 Month	Non Captive		
15	Gitti	Shri Surendra Singh,	Bara, Tahsil Huzur, Rewa (M.P.)	Order No.5439 date 07.09.2021	1	6 Month	Non Captive	A- N 24' 27' 20.39" B- N 24' 27' 24.10" C- N 24' 27' 20.31" D- N 24' 27' 20.73"	E 81° 14' 12.81" E 81° 14' 14.39" E 81° 14' 14.09" E 81° 14' 13.00"



16	Gitti	Rajesh Pratap Singh.	S/o Shri Surendra Pratap Singh, Chakrahan Tola, Naigarhi, Distt. Rewa (M.P.)	Order No.98 date 17.01.2022	1	6 Month	Non Captive	A- N 24° 46' 57.78"	E 81° 48' 24.24"
								B- N 24° 46' 57.64"	E 81° 48' 27.28"
								C- N 24° 46' 54.24"	E 81° 48' 27.00"
								D- N 24° 46' 54.44"	E 81° 48' 23.78"
17	Gitti	Shri Amit Singh S/o Shri Anil	Adaypur Post Kamaaji, Tehsil Churhat, Distt Sidhi (M.P.)	Order No.471 date 15.01.2021	2	6 Month	Non Captive	A- N 24° 36' 32.68"	E 81° 54' 23.95"
								B- N 24° 36' 34.54"	E 81° 54' 23.93"
								C- N 24° 36' 35.59"	E 81° 54' 21.29"
								D- N 24° 36' 39.01"	E 81° 54' 27.15"
18	Gitti	M/s Mahamityunjay Enter. Partner Shri Ramesh Kumar Soni.	Shilpi Aprtment, Flat No.-1, Infront of Shilpi Plaza, Rewa Distt. Rewa (M.P.)	Order No.5597 date 31.12.2020	3.916	6 Month	Non Captive	A- N 24° 33' 01.94"	E 81° 51' 57.39"
								B- N 24° 33' 04.28"	E 81° 51' 06.29"
								C- N 24° 33' 02.53"	E 81° 51' 00.91"
								D- N 24° 33' 08.30"	E 81° 51' 01.66"
19	Gitti	M/s Swami Nityanand ji maharaj Stones, Prop, Shri Lalit Panghal,	975/76, Sector-13, Hudda, Bhiwani, Hariyana	Order No.5937 date 11.10.2021	4.59	6 Month	Non Captive	A- N 24° 32' 36.36"	E 81° 48' 58.95"
								B- N 24° 32' 32.68"	E 81° 49' 08.95"
								C- N 24° 32' 32.24"	E 81° 48' 58.98"
								D- N 24° 32' 34.93"	E 81° 48' 59.94"

State Level Environmental Assessment Authority, M.P. (EPCO)  
 Paryavaran Pariksha  
 E-5, Arera Colony, Bhopal (M.P.)



20	Giitti	M/s Swami Nityanand ji maharaj Stones, Prop. Shri Lalit Panghal.	975/76. Sector-13. Hudda, Bhiwani, Hariyana	Order No.5938 date 11.10.2021	4.46	6 Month	Non Captive	A- N 24° 32' 37.22" B- N 24° 32' 38.88" C- N 24° 32' 39.13" D- N 24° 32' 33.20"	E 81° 49' 03.96" E 81° 49' 06.32" E 81° 48' 17.41" E 81° 48' 08.76"
21	Giitti	M/s Swami Nityanand ji maharaj Stones, Prop. Shri Lalit Panghal,	975/76. Sector-13. Hudda, Bhiwani, Hariyana	Order No.5939 date 11.10.2021	2.8	6 Month	Non Captive	A- N 24° 35' 08.36" B- N 24° 35' 13.00" C- N 24° 35' 10.91" D- N 24° 35' 06.51"	E 82° 00' 23.69" E 82° 00' 27.09" E 82° 00' 30.03" E 82° 00' 24.95"
22	Giitti	Shri Ramniwas, S/o Shri Amar Singh,	Vill. Gadoli, Post Hameenpur, Tahsil Surajgarh, Distt. Jhunjhunu, Rajasthan	Order No.495 date 17.01.2021	1	6 Month	Non Captive	A- N 24° 35' 53.27" B- N 24° 35' 56.03" C- N 24° 35' 54.39" D- N 24° 35' 53.22"	E 82° 03' 42.68" E 82° 00' 44.70" E 82° 00' 47.04" E 82° 00' 46.22"
23	Giitti	Shri Sarthak Dwivedi S/o Shri Awinash Chandra Dwivedi	Mahila, Tehsil Manjhanpur, District Kousambi, (U.P.)	Order No.3149 date 18.03.2019	2	6 Month	Non Captive	A- N 25° 06' 59.55" B- N 25° 06' 04.61" C- N 25° 06' 03.47" D- N 25° 06' 58.50"	E 81° 24' 07.78" E 81° 24' 08.35" E 81° 24' 12.47" E 81° 24' 12.00"



24	Gitti	Tathagat Stone Crusher Prop. Shri Pankaj Singh.	Village Sumeda, Tahsil Huzur, Distt. Rewa (M.P.)	Order No.3149 date 11.01.2021	1.629	6 Month	Non Captive	A- N 24 30' 49.62" B- N 24 30' 49.17" C- N 24 30' 44.69" D- N 24 30' 44.99"	E 81° 10' 37.62" E 81° 10' 41.94" E 81° 10' 41.31" E 81° 10' 37.39"
25	Gitti	Shri Satendra Kumar Dwivedi.	Vill. Barhat, Tahsil Teonthar, Distt. Rewa (M.P.)	Order No.5947 date 12.10.2021	1	6 Month	Non Captive	A- N 24 53' 06.97" B- N 24 53' 07.45" C- N 24 53' 09.75" D- N 24 53' 09.13"	E 81° 34' 45.25" E 81° 34' 48.47" E 81° 34' 39.13" E 81° 34' 43.57"
26	Gitti	Shri Ramsakha Verma,	Vill. Sandoh, Tehsil Teonthar, Distt. Rewa (M.P.)	Order No.5550 date 15.09.2021	1	6 Month	Non Captive	A- N 24 35' 24.07" B- N 24 35' 28.14" C- N 24 35' 25.06" D- N 24 35' 24.99"	E 82° 01' 26.34" E 82° 01' 26.13" E 82° 01' 29.23" E 82° 01' 30.33"
27	Gitti	M/s Ansh Construction Pvt Ltd Director Prashant Hashmukhlal Shah	Village 206 Skan Plaza, Bhulka Bhvan School Adlaan, Surat City. Navyuk College Gujrat	Order No. 946 Date 27.02.2019	1	6 Month	Non Captive	A- N 24 32' 45.27" B- N 24 32' 52.49" C- N 24 32' 49.78" D- N 24 32' 47.94"	E 81° 50' 15.62" E 81° 50' 14.50" E 81° 50' 16.31" E 81° 50' 15.63"



  
 Environmental Impact Assessment Authority, Rewa

28	Gitti	Shri Vidya Prakash Shrivastav	Indira Nagar Rewa	Order No. 5931 Date 08.10.2021	0.724	6 Month	Non Captive	A- N 24 32' 53.94" B- N 24 32' 52.92" C- N 24 32' 52.95" D- N 24 32' 51.00"	E 81' 12' 14.55" E 81' 12' 22.61" E 81' 12' 15.67" E 81' 12' 14.98"
29	Gitti	Shri Pradeep Keshri	Ward No. 16 Shivpur Bauxar Bihar	Order No. 3049 Date 08.03.2019	3	6 Month	Non Captive	A- N 24 39' 34.57" B- N 24 39' 42.98" C- N 24 39' 42.23" D- N 24 39' 36.12"	E 82' 06' 26.05" E 82' 06' 27.76" E 82' 06' 32.49" E 82' 06' 31.02"
30	Gitti	Shri Anjani Kumar Shukla S/o Shri Ramkristna Shukla	Village Haata Tehsil Hanumana	Order No. 1289 Date 24.04.2018	1	6 Month	Non Captive	A- N 24 39' 38.67" B- N 24 39' 40.87" C- N 24 39' 44.20" D- N 24 39' 42.45"	E 81' 15' 08.41" E 81' 15' 07.28" E 81' 15' 06.55" E 81' 15' 09.21"
31	Gitti	Shri Sanjeev Singh S/o Shri Koushal Singh	Village Sardaman Tehsil Mauganj	Order No. 3003 Date 08.03.2019	1	6 Month	Non Captive	A- N 24 35' 35.42" B- N 24 35' 35.94" C- N 24 35' 37.76" D- N 24 35' 36.91"	E 82' 02' 07.18" E 82' 02' 09.45" E 82' 02' 04.07" E 82' 02' 04.49"

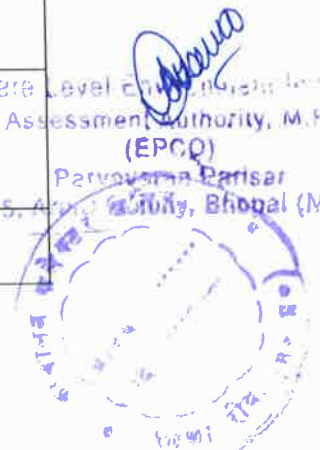

32	Gitti	Shri Santosh Sharma S/o Shri Rajmani Sharma	Village Bhaluna Tehsil Raipurkarchuliyani Dist. Rewa M.P.	Order No. 5917 Date 08.10.2021	1	6 Month	Non Captive	A- N 24 33' 34.74" B- N 24 33' 31.77" C- N 24 33' 32.93" D- N 24 33' 34.87" A- N 24 52' 10.61" B- N 24 52' 03.60" C- N 24 52' 58.90" D- N 24 52' 05.65" A- N 24 36' 57.52" B- N 24 36' 56.64" C- N 24 36' 58.49" D- N 24 37' 00.88" A- N 24 36' 55.68" B- N 24 37' 01.38" C- N 24 37' 01.09" D- N 24 36' 55.40"	E 81' 24' 45.09" E 81' 24' 44.91" E 81' 24' 38.13" E 81' 24' 38.13" E 81' 47' 52.86" E 81' 47' 03.60" E 81' 47' 60.00" E 81' 47' 47.38" E 82' 08' 01.48" E 82' 08' 02.99" E 82' 08' 04.42" E 82' 08' 02.61" E 82' 07' 56.93" E 82' 07' 57.49" E 82' 08' 04.46" E 82' 07' 59.52"
33	Gitti	M/s NECC Mines Partner Pawar Kumar Choudhry	Plot No. 01 Kundaaim Industrial Goa	Order No. 3050 Date 08.03.2019	1	6 Month	Non Captive		
34	Gitti	M/s Shivkripa Associate Partner Shrimati Manju Singh	MIG 2-41, Housing Board Office Priyashini Nagar Jamodi Sidhi M.P.	Order No. 2452 Date 01.08.2022	1.091	6 Month	Non Captive		
35	Gitti	M/s Shivkripa Associate Partner Shrimati Manju Singh	MIG 2-41, Housing Board Office Priyashini Nagar Jamodi Sidhi M.P.	Order No. 2451 Date 01.08.2022	1.4	6 Month	Non Captive		

State Level Engineering  
Assessment Authority, M.P.  
(EPCQ)  
Parvayama Parisar  
E-5, Arjun Colony, Bhopal (M.P.)



36	Gitti	M/s Sky Light Infrastructure Partner Shri Pawan Kumar Tiwari	48/1/190 F-1 Alop Beg Prayagraj Tehsil Sadar U.P.	Order No. 7066-68 Date 19.05.2022	3	6 Month	Non Captive	A- N 24' 33' 17.37" B- N 24' 33' 25.37" C- N 24' 33' 23.38" D- N 24' 33' 16.67" A- N 24' 33' 12.01" B- N 24' 33' 11.70" C- N 24' 33' 15.02" D- N 24' 33' 15.37" A- N 24' 35' 25.06" B- N 24' 35' 28.12" C- N 24' 35' 29.75" D- N 24' 35' 25.03"	E 81° 52' 27.19" E 81° 52' 25.58" E 81° 52' 29.85" E 81° 52' 35.18" E 81° 52' 26.31" E 81° 52' 29.89" E 81° 52' 29.89" E 81° 52' 26.18" E 82° 01' 29.19" E 82° 01' 33.32" E 82° 01' 35.88" E 82° 01' 33.73"
37	Gitti	M/s Sky Light Infrastructure Partner Shri Pawan Kumar Tiwari	48/1/190 F-1 Alop Beg Prayagraj Tehsil Sadar U.P.	Order No. 7062-64 Date 19.05.2022	1.1	6 Month	Non Captive		
38	Gitti	Shri Kamalbhan singh	HarraiPratap Singh Tehsil Hanumana	Order No. 5600 Date 31.12.2020	2	6 Month	Non Captive		
39	Gitti	Shri Kunwar Singh S/O Shri Rajbhaan Singh	House No. 05/72/02 Chanakyapuri Colony Padra Tehsil Huzur Rewa M.P.	Order No. 5600 Date 15.02.2021	2	6 Month	Non Captive	A- N 24' 37' 12.09" B- N 24' 37' 12.02" C- N 24' 37' 17.31" D- N 24' 37' 17.19"	E 81° 53' 29.52" E 81° 53' 33.81" E 81° 53' 33.92" E 81° 53' 29.35"
40	Gitti	M/S Vindhya Green Vaily Infarm PVT.Ltd.Director Shri Mohan Panday	Sagmohaal Thana Katra Tehsil Sadar District Mirzapur U.P.	Order No. 552 Date 22.02.2018	2	6 Month	Non Captive	A- N 24' 46' 44.19" B- N 24' 46' 39.50" C- N 24' 46' 39.43" D- N 24' 46' 44.20"	E 82° 08' 16.47" E 82° 08' 17.50" E 82° 08' 12.44" E 82° 08' 11.10"

State Level Environment Impact  
Assessment Authority, M.P.  
(EPCO)

Parvatanagar, Bhopal (M.P.)  
E-5, Ar...

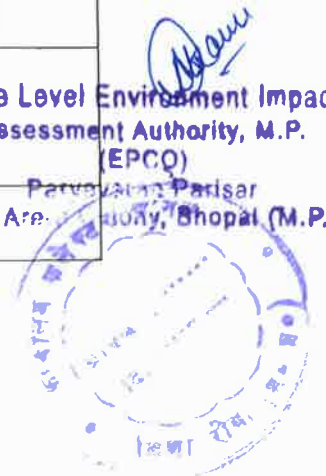

41	Gitti	M/S Khambh Baba Logistic And Minerals Pvt.Ltd. Director Shri Bhartesh Tiwari	Village Mankahari Tehsil Rampur Baghelan District Satna	Order No. 4247 Date 21.06.2019	2	6 Month	Non Captive	A- N 24 49' 17.30"	E 81° 10' 52.42"
								B- N 24 49' 28.22"	E 81° 10' 55.85"
								C- N 24 49' 27.19"	E 81° 10' 57.05"
								D- N 24 49' 26.38"	E 81° 10' 57.28"
42	Gitti	M/S Khambh Baba Logistic And Minerals Pvt.Ltd. Director Shri Bhartesh Tiwari	Village Mankahari Tehsil Rampur Baghelan District Satna	Order No. 9202 Date 20.09.2018	2	6 Month	Non Captive	A- N 24 49' 15.33"	E 81° 10' 57.17"
								B- N 24 49' 15.99"	E 81° 10' 55.38"
								C- N 24 49' 19.45"	E 81° 10' 55.68"
43	Gitti	M/s Rewa Minerals And Company Part. Shri Akhand Pratap Singh	Ward No. 28 Pandav Saman Tehsil Huzur Dist. Rewa	Order No.3091 Date 07.03.2022	2	6 Month	Non Captive	D- N 24 49' 25.72"	E 81° 10' 57.65"
								A- N 24 33' 09.59"	E 81° 51' 37.74"
								B- N 24 33' 07.65"	E 81° 51' 32.85"
								C- N 24 33' 02.43"	E 81° 51' 32.58"
								D- N 24 33' 06.06"	E 81° 51' 35.02"



#### 14. Quality/grade of mineral available in the district:

The district is endowed with various types of mineral resources like Limestone, Bauxite, Laterite, Silica Sand, White Clay, etc. Due to presence of huge mineral resources, mining activities have been undertaken in a big scale. Noubasta, Bankuiyan, Marha, Madheypur, Baijnath are the places in the district having deposits of the limestone. Limestone of the area are cement grade which is use cement industry of the district. The district's mineral deposits have not been utilized to maximum extent for industrial purpose. Road metal/Building stone of the district are very much suitable for various construction purposes after crushing and screening. The Quartzitic sandstone and low grade siliceous limestone is suitable for making gitti. Mainly sand stone bearing area are prominently present in the district.

#### 15. Use of Mineral:

Quartzitic sandstone / low grade siliceous limestone rocks have been extensively used as road metal / building stone for construction of roads, buildings and various infrastructure development works. It is also used as a sub base and base material in road, railway and highway construction.

#### 16. Demand and supply of the mineral in the last three years:

As such there are huge infrastructural activities such as road, building, railways are coming up by Govt. of India PSUs and State Govt. The Sandstone and low grade siliceous limestone are the main raw minerals for the above activities and considering the last three years' actual production of (gitti) in Rewa with respect to the requirement of the district has a no gap of demand and supply. Mainly minor mineral demanded from near by state Uttar Pradesh and mostly minor mineral (gitti) supply depends on nearest state construction work.



*(Signature)*  
State Level Environment Impact  
Assessment Authority, M.P.  
(EPCO)  
Parvavaran Pariksha  
B-5, Arera Colony, Bhopal (M.P.)



**17. Mining Lease marked on the District Map: Map enclosed as Plate I**

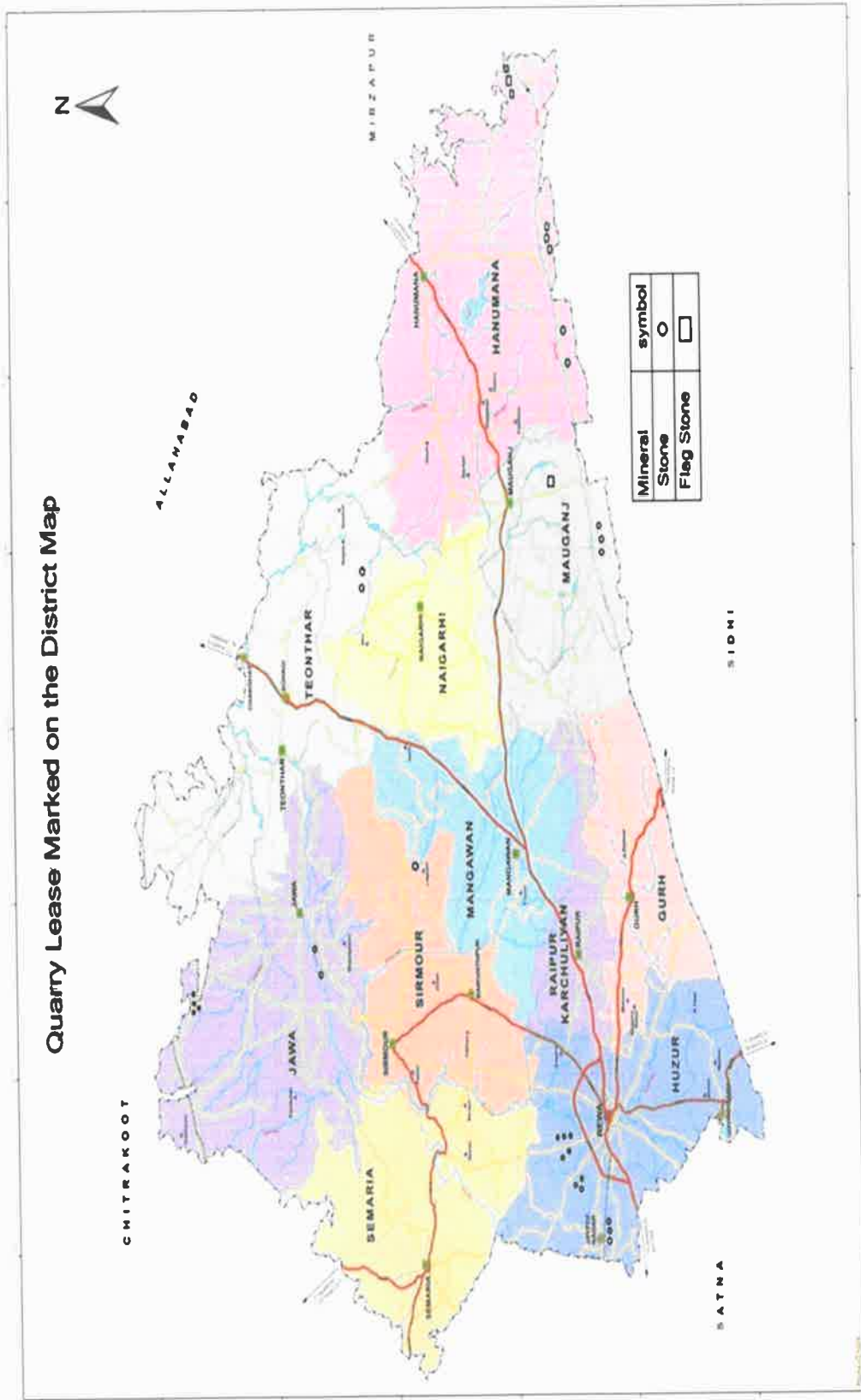

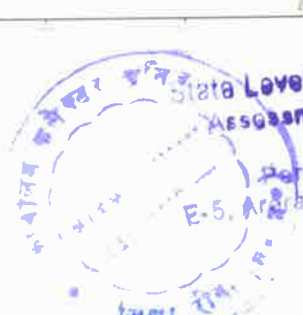
 State Level Environment Impact  
 Assessment Authority, M.P.  
 (EPCO)  
 Paryayaran Pariser  
 Colony, Bhopal (M.P.)  
 E-5, Argha

**18. Details of the Area of Where There Is a Cluster of Mining Lease  
Viz. Number of Mining Leases, Location (Latitude and Longitude):**

Currently there are four such clusters of mining leases in Harraha and Sardaman area of the district.

S.No.	Village	Tahsil	No. of Lease	Location (Lat. & Long.)
1	Harraha	Mauganj	10	24°33'14.02"N 81°52'6.26"E
2	Harraha	Mauganj	7	24°33'4.88"N 81°52'26.80"E
3	Harraha	Mauganj	2	24°32'42.77"N 81°50'25.55"E
4	Sardaman	Hanumana	3	24°35'22.39"N 82° 0'46.06"E

*Abhishek*  
**State Level Environment Impact  
 Assessment Authority, M.P.**  
 (SEAA)  
 Paryavaran Parisar  
 E-5, Arera Colony, Bhopal (M.P.)



19. Details of eco-sensitive area, if any, in the district:

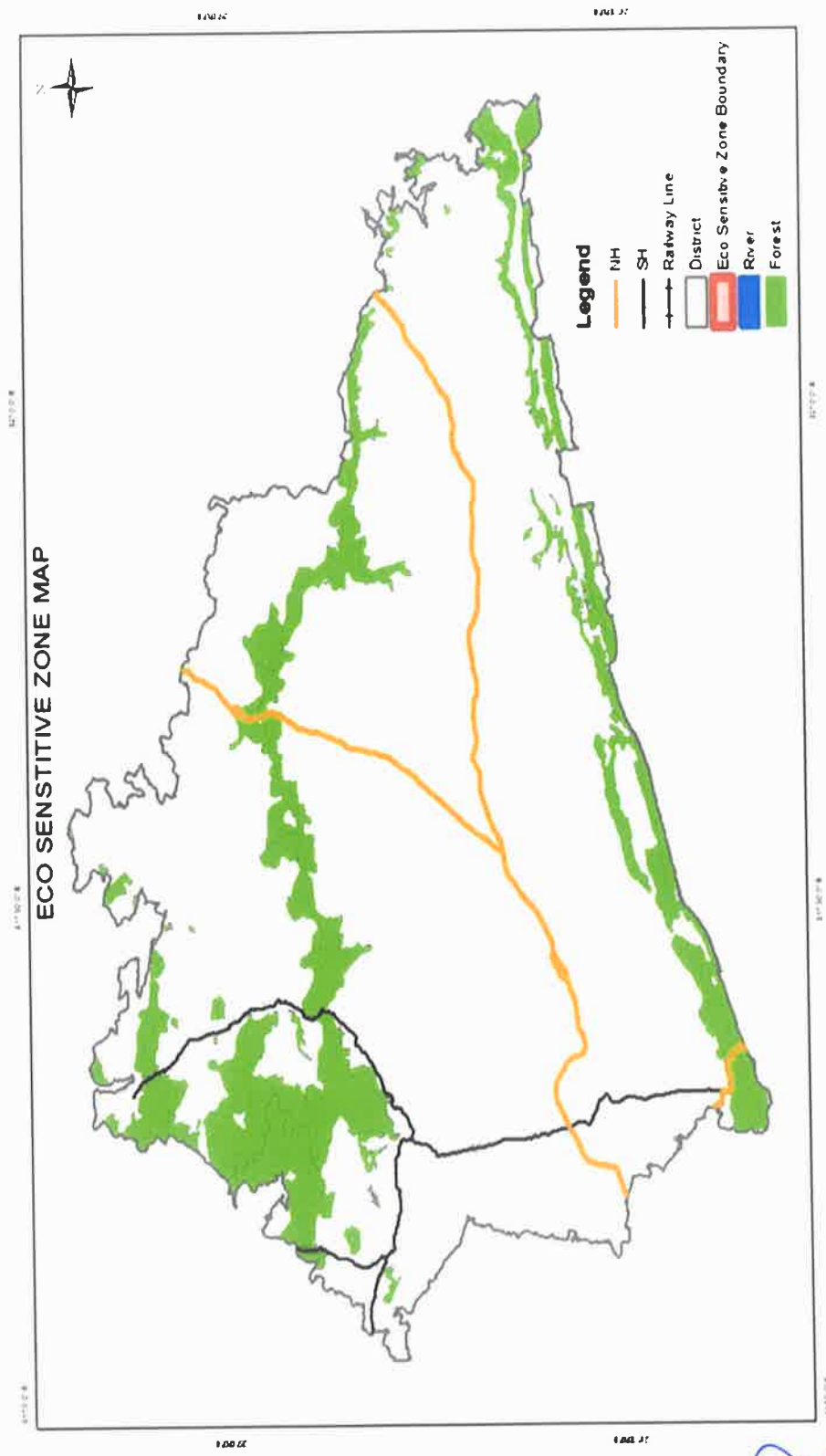

No Eco sensitive zone is located within the district.

*(Signature)*  
State Level Environment Impact  
Assessment Authority, M.P.  
(EPCO)  
Parvatan Parisar  
E-5, Arera Colony, Bhopal (M.P.)

**20 Total mineral reserve available in the district:** Total mineral reserve of road metal/Building stone as below.

S. No	Mineral	Available Reserve M3
1	Stone (Gitti)	33075191.02
2	FlagStone	3568265.84
3	Burn Lime	573052

**MINERAL MAP OF THE DISTRICT**

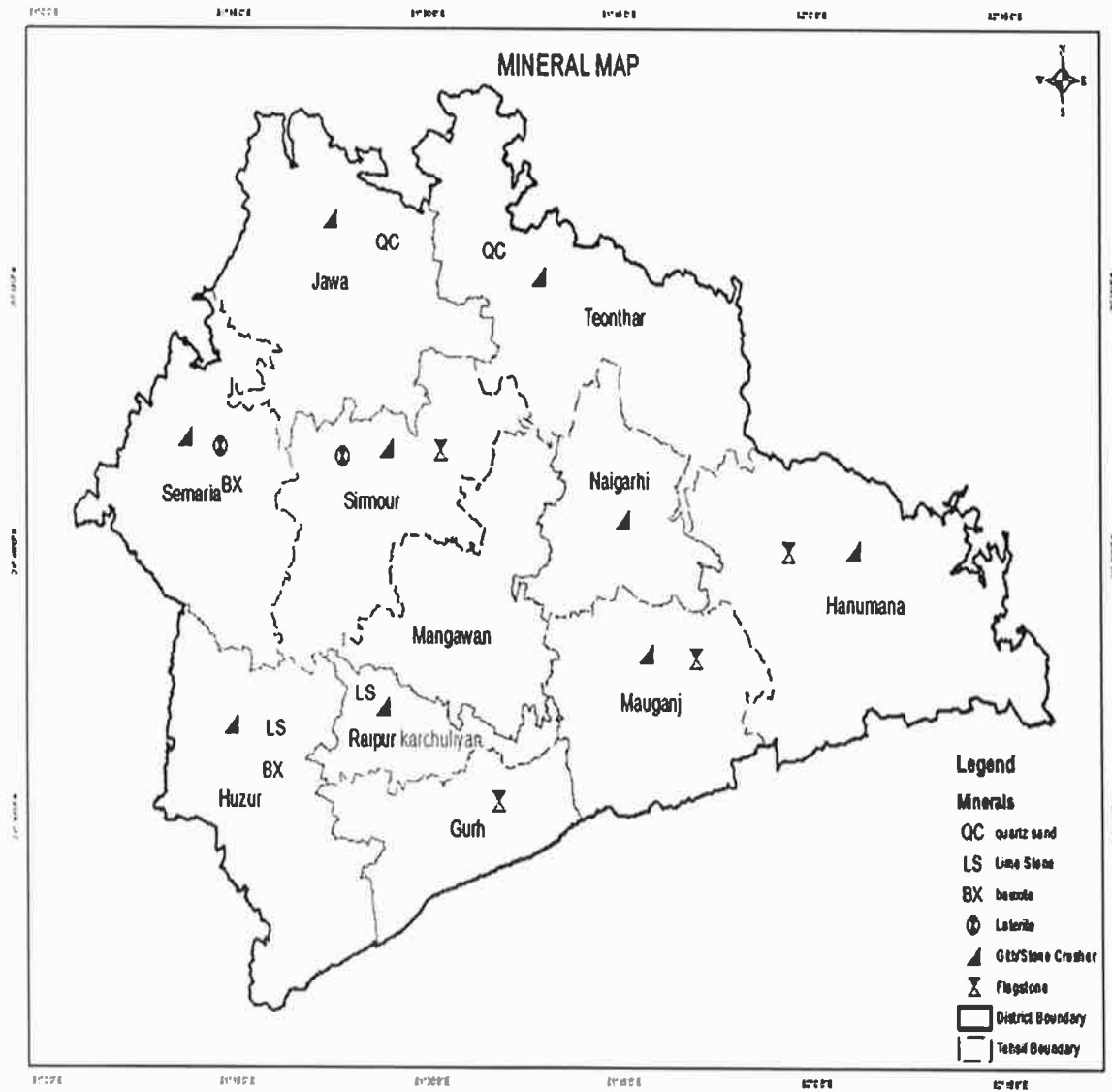

## 21. Impacts on the environment due to mining activity:

The most important environmental impact of mining projects is:- Transportation sources: Transportation sources of air pollutants include heavy vehicles used in excavation operations, cars that transport personnel at the mining site, and trucks that transport mining materials. The level of polluting emissions from these sources depends on the fuel and conditions of the equipment. Even though individual emissions can be relatively small, collectively these emissions can be of real concern. In addition, mobile sources are a major source of particulate matter, carbon monoxide, and volatile organic compounds that contribute significantly to the formation of ground-level ozone Fugitive emissions: Common sources of fugitive emissions include: storage and handling of materials; mine processing; fugitive dust, blasting, construction activities, and roadways associated with mining activities; leach pads, and tailing piles and ponds; and waste rock piles. Sources and characteristics of fugitive emissions dust in mining operations vary in each case, as do their impacts. Impacts are difficult to predict and calculate but should be considered since they could be a significant source of hazardous air pollutants. Noise and vibration: Noise pollution associated with mining may include noise from vehicle engines, loading and unloading of rock into steel dumpers, chutes, power generation, and other sources. Cumulative impacts of shoveling, ripping, drilling, blasting, transport, crushing, grinding, and stock-piling can significantly affect wildlife and nearby residents.

## 22. Remedial Measure to mitigate the impact of mining on Environment

### A. Air Pollution Control Measures

- All trucks/tractor trolleys will be covered by tarpaulin sheet to prevent dust emission.
- Regular water sprinkling shall be done on the haul road
- Overloading of trucks/tractor trolleys shall be avoided
- Ultra low sulphur diesel shall be used in the vehicles.
- Regular maintenance of the vehicles will be carried out and fitness certificate from the concerned authority shall be ensured before deployment of the vehicles.
- PCB prescribed emission Standard for the vehicle would be adhered to.
- Preference of wet mining.
- Transportation of Gitti (Road Metal) by vehicles under tarpaulin covers
- Plantation on preserved top soil.



  
87  
State Level Environment Impact  
Assessment Authority, M.P.  
(SEIAA)  
Paryavegan, Patna  
E-5, Arera Colony, Bhopal-462001

## B. Noise Pollution Control Measures

- Minimum use of horns and speed limit in the village area.
- Timely maintenance of vehicles and their silencers to minimize vibration and sound
- Provision of green belts in consultation with village panchayat along the road networks for attenuation of noise pollution. Regular maintenance of vehicles shall be ensured.

## C. Water Pollution Control Measures

- Laborers would not be allowed to throw trashes in the water bodies.
- The washing of tractor/trucks nearby the mine lease area shall be avoided. Water (ground water) quality monitoring shall be carried out on seasonal basis to ensure that the ground water quality is not affected by the project activities.
- The proponent will adhere to the guidelines and rules for proper and scientific method of mining during the stone extraction. Thus, the project activities shall not have any adverse impact on the physical components of the environment. Quarry pit may increase the recharge of ground water.

## D. Occupational health and safety

- Basic first aid (first aid –box) facility on site.
- Personal Protective Equipments (PPE)- Mandatory for workers.
- Awareness on safety- quarterly training programmes
- Mining activities will be completely stopped during rainy season.

## 23. Reclamation of mined out area:

**Reclamation** – Reclamation means return the mined-out land with useful life. It implies restoring the land to a form and productivity that is useful and inconformity with a prior land use. Reclamation always may not be a single- phase operation. ii. **Rehabilitation** – Rehabilitation is to bring batch the degraded land to a normal stage by a special treatment. It is a process of taking some mitigation measures for disturbed environmental condition created through mining activities. iii. **Restoration** – Restoration is the process of returning the mined out land being fit to an acceptable environmental condition. However, the general acceptable meaning of the term is bringing the disturbed land to its original form. Restoration is often used to indicate that biological properties of soil are put back to what they were. This is a rate phenomenon. iv. When active mining ceases, mine facilities and the site are reclaimed and closed.



## 24. Risk assessment and disaster management plan:

Mining activity because of the very nature of the operation, complexity of the systems, procedures and methods always involves some amount of hazards. Hazard identification and risk analysis is carried for identification of undesirable events that can leads to a hazard, the analysis of hazard mechanism by which this undesirable event could occur and usually the estimation of extent, magnitude and likelihood of harmful effects. The activities which can cause high risk related to face stability and the person blasting the shots. It was observed that on a working face of the mine, there were large cracks and unsupported rocks were present, which can lead to a serious hazard and injure workers engaged in loading operation and machineries because of rock falls or slides. This type of condition turn out because improper dressing of the bench and improper supervision. To avoid the hazards due to fall of rocks the face must be examined, made suitable for working and the remedial measures must be taken to make it safe if there is any doubt that a collapse could take place. Working of the face should be in the direction taking into account the geology of the area such that face and quarry side remain stable. Another major risk identified in mines is due to the firing of explosive by an unqualified person. In the mines there is problem of fly rocks and the village is located close to the mine and so it is rated high as it can affect may people. Explosives by nature have the potential for the most serious and catastrophic accident. Planning of round of shots, holes correctly drilled, direction logged, weight of explosive suitable for good fragmentation are the few of the steps necessary to ensure its safe use and if the shots are not properly designed can result in misfires, early ignition and flying rocks. No person is allowed to use explosives without being properly trained in its handling. In the mine a large

## 25. Occupational health issue in the district:

The persons employed in the mines are exposed to a number of hazards at work which adversely affect their health. Some of the important ones are dust, noise, heat, humidity, vibration etc. Almost all occupational diseases can be prevented by adopting proper occupational health measures and engineering control on airborne dust pollution at workplace. Occupational Diseases in mines or industry is required to conduct medical examinations and health surveillance of workers as per the provisions of Mines Act. The essential features of health surveillance programme required to be carried out in mines are:



89  
1950  
1950  
1950

- (a) Initial Medical Examination of persons to be conducted at the time of appointment.
- (b) Periodic Medical Examination or General physical examination to be conducted once in every year.
- (c) Patients of silicosis disease have not come to light in last 3 years.



*(Signature)*  
ಇನ್‌ಚಾರ್ಜ್ ಆಫ್ ಕಾರ್ಪೊರೇಷನ್ ಆರೋಗ್ಯ  
ಅಧಿಕಾರಿ (ಆರೋಗ್ಯ) (ಆರೋಗ್ಯ) 90  
ಕಾರ್ಪೊರೇಷನ್ ಆರೋಗ್ಯ  
ಬೆಂಗಳೂರು ನಗರ ಸರ್ಕಾರ



कार्यालय खण्ड चिकित्सा अधिकारी सामुदायिक स्वास्थ्य केंद्र हनुमना,  
जिला रीवा (म.प्र.)

क्रमांक/स्था./2022/452  
प्रति

हनुमना, दिनांक : 22/07/2022

मुख्य चिकित्सा एवं स्वास्थ्य अधिकारी  
जिला रीवा

विषय: जिला सर्वेक्षण रिपोर्ट तैयार किये जाने के संबंध में सिस्लिकोरिसा बीमारी की जानकारी उपलब्ध  
कराने बाबत।

संदर्भ: कार्यालय कलेक्टर (खनिज शाखा) जिला रीवा (म.प्र.)

--00--

उपरोक्त विषयांतर्गत लेख है कि इस सरथा के अंतर्गत लगभग तीन वर्षों से सिस्लिकोरिसा  
बीमारी का कोई भी रोगी नहीं मिला है।

अतः सूचनाएं सादर सम्प्रेषित है।

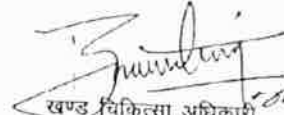
  
खण्ड चिकित्सा अधिकारी  
सामुदायिक स्वास्थ्य केंद्र हनुमना  
जिला रीवा (म.प्र.)



  
District Environment and  
Assessment Authority (DEAA)  
District Environment and  
Assessment Authority (DEAA)

**26. Plantation and green belt development in respect of lease already granted in the district:**

Green belt along lease boundary and both sides of transportation road shall be developed in almost all the existing leases in the district. Maximum numbers of plants shall be planted in each year around the lease boundary and both sides of transportation road as mentioned in mining plan. Some mine owner also planted a large number of plants outside the lease area to develop green belt in the district. Neem, Shisham, Aam, Sal, Arjun, Teak, Mahua, Eucalyptus, sagwan, Karanj, Subabool, Gulmohar and Banyan etc are some important plants commonly planted in mine site of Rewa district. It is proposed to have a detailed record of plantation to be kept by the respective owner/agent/manager of the mine every year, which has been planted in the safety zone area and transport rout, which is statutorily required.

In the Rewa district mining department organised a huge plantation programme in rainy season in every year. Photograph Attached as plate-2. Details of lease wise plantation done in last two year given table below-

S.No	Name of the Lessee	Address and Contact No. of Lessee	Area of Mining lease (ha.)	No. of Plantation	Plant species (Local Name)
1	Revanchal Mineral Stone Crusher Pro. Shrimati Sushila Singh	Village Bara, Rewa Distt. Rewa (M.P.)	0.542	45	Mango, Neem, Karanj, Subabool, and Gulmohar
2	Shri Om Prakash Tiwari	Amahiya Rewa Distt. Rewa (M.P.)	1.157	30	Kadam, Bargad, Neem
3	Melunan Crushing Plant Roshanlal Singh	Bara, Rewa Distt. Rewa (M.P.)	1.307	60	Mahua, Karanj, Gulmohar
4	Sahara Stone Crusher, Prop. Akram Khan	Nipniya, Rewa Distt. Rewa (M.P.)	0.939	30	Sagwan and Mango
5	M/s Sai Stone Crusher, Rekha Singh.	Khutehi Distt. Rewa (M.P.)	0.607	25	Neem, Mango, eucalyptus
6	M/s Shivshakti Stone Crusher Bankuiya, Pro. Jitendra Singh	Bankuniya Distt. Rewa (M.P.)	1.869	45	eucalyptus, sagwan,
7	M/s Shanti Minerals Dadhu Fanindra Mishra	Bajrang Nagar Distt. Rewa (M.P.)	1.000	45	Eucalyptus, sagwan
8	M/s Lalit Stone Crusher Naubasta Shri Lalit Singh	Village Noubasta Distt. Rewa (M.P.)	0.810	100	Eucalyptus, sagwan, Subabool
9	M/s Smita Stone Crusher Pro. Smt Asha Pandey	Nehru Nagar Rewa (M.P.)	3.257	100	sagwan, Mango, eucalyptus
10	Shri Devendra Shukla	Village Marra Dist. Rewa (M.P.)	1.619	40	Eucalyptus, sagwan



*[Signature]*  
 Environment Impact  
 Assessment Authority, M.P.  
 (EPCO)  
 Pariyavaran Parisar  
 E-5, Arera Colony, Bhopal (M.P.)

11	Shri Chakramani Shukla	Village Dadhi Dist Rewa (M P)	1 401	45	Eucalyptus, sagwan, Subabool
12	Laxmi Crushing Plant Pro. Devraj Singh	Village Sunmeda Rewa (M P)	1 056	40	Neem, Mango, eucalyptus
13	M/s Sohgaora Stone Crusher Pro Chhayarani Sohgaora	Village Kapsa Rewa Dist Rewa (M P)	0 299	40	Eucalyptus, Kadam, sagwan
14	Shri Ram Singh s/o Shri Jagdish Singh.	Nehru Nagar, Rewa (M P)	1 195	35	Eucalyptus, Neem
15	Shri Prakash Narayan Singh, S/o Shri Narendra Singh	Vill. kotra Kala Tehsil Tyonthar Dist Rewa (M P)	2 000	50	Mango, Mahua,Neem
16	Shri Lekhan Singh s/o Shri Gaya Prasad Singh,	Village Madhepur, Tehsil- Huzur, Dist Rewa (M P)	1 775	55	Neem,eucalyptus, sagwan
17	M/S Jay Gunudev Stone Crusher, Pro Smt. Indu Singh	Village- Biara, Teh Huzur, Dist Rewa (M P)	2 383	65	Neem,eucalyptus, sagwan
18	Shri Vidyaprakash Srivastava s/o Shri Prakash Narayan Srivastava,	Indra Nagar, Teh Huzur, Dist Rewa (M P)	0 724 253	35	Neem,eucalyptus, sagwan
19	M/s Pradeep Stone Crusher, Pro Pradeep Singh	Bara, Rewa (M P)	1 294	45	Neem,eucalyptus, sagwan
20	Pawan Stone Crusher. Pro Karuna Pathak	Village Sakarwat, Teh Huzur, Dist Rewa (M P)	2 000	40	Mango , Neem, eucalyptus, sagwan,
21	Shri Rajendra Tiwari	Village Amhiya , Rewa (M P)	1 519	25	Mango , Neem, eucalyptus, sagwan,
22	Ashutosh Singh s/o Shri Prahalad Singh	Village Chijwara, Teh. Huzur, Dist Rewa (M P)	2 000	60	Mango , Neem, eucalyptus, sagwan,
23	Shri Ramakant Pandey	Village Atraouli, Teh, Huzur, Dist Rewa (M P)	1.199	45	Mango , Neem, eucalyptus, sagwan,
24	Gayatri Mineral , Partner Sharad Singh	Gayatri Nagar Rewa (M P)	3 181	35	Neem, eucalyptus, sagwan,
25	Santosh Kumar Shukula s/o Triyugi Narayan Shukula	Village Belwa Sursari Singh, Tehsil Sirmour, Dist Rewa (M P)	1 220	50	Mango , eucalyptus, sagwan,
26	Smt. Shyamwati Tiwari, w/o Ramayan Prasad Tiwari	Dhekha, ward-5 Rewa, Dist. Rewa (M P)	1 969	35	Mango , Neem, eucalyptus, sagwan,
27	M/s J P Crushing plant , Pro Rajbhan Patel	Bajrang Nagar Rewa	0 810	45	eucalyptus, sagwan,
28	M/S Aarti Stone Crisher, Pro Sudhir Prasad Trivedi	Village- Maraha, Teh. Huzur , Dist Rewa (M P)	2.000	100	Kadam, eucalyptus, sagwan,
29	M/S Shri Ram Stone Crusher, Partner Ravindra Dwivedi	Village Gadhwa, Teh Huzur, Dist. Rewa (M P)	1.000	40	Eucalyptus, Neem, Mango , sagwan,
30	Shri Satendra Pratap Singh s/o Shri Shubhakaran Singh	Village Dadar Post Rahat, Teh Huzur, Dist Rewa (M P)	1 618	65	Mango , Neem, eucalyptus, sagwan,



31	Shri Sanjeev Kumar Dwivedi	Village Dadhi, Teh, Huzur, Dist Rewa (M P)	1 102	45	Mango , Neem, eucalyptus, sagwan,
32	Shri Shankardatta Shaukla	2/9/185 Nehru Nagar, Rewa (M P)	1 868	65	eucalyptus, sagwan,
33	Shri Rajendra Prasad Tiwari	Amahiya Rewa Distt. Rewa (M P.)	1 940	75	Kadam, eucalyptus, sagwan,
34	Shri Gokaran Prasad Mishra	Village Kachoor, Distt Rewa M P	1 095	45	Neem, Mango , sagwan.
35	M/S Sohgaure Stone Crusher , Pro Santosh Kumar Tiwari	Village Bankuniya Distt Rewa (M P.)	1 616	55	Mango , Neem, eucalyptus, sagwan,
36	Shri Sharda Prasad Pandey, D/o Shri Kaushal Prasad Pandey	Village Bhogharh Distt Rewa M P	2.000	45	Neem, eucalyptus, sagwan,
37	Shri Suneel Dwivedi s/o Shri Lalmani Dwivedi	Nai Basti Padra, Distt Rewa (M P)	1.048	35	Neem, Mango , sagwan,
38	Shri Nageshwar Singh s/o Shri Shankar Singh Parihar	Village Sirkhani, Tehsil. Raipur Karchuliyar, Dist. Rewa (M P)	1.070	40	Mango , Neem, eucalyptus, sagwan,
39	M/S Mahakaleshwar Stone Crusher Pvt. Ltd , Director Sanjay Mishra	Venkat Road Rewa Distt Rewa (M P.)	2.428	50	Mango , Neem, eucalyptus, sagwan,
40	Shri Triveni Stone Crusher , Pro. Ashish Kumar Tiwari	Village Bankuniya Distt. Rewa (M.P.)	2.000	55	Mango , Neem, eucalyptus, sagwan,
41	Shri Ram Pal Singh S/o Kedar Singh	Village Dadar Distt Rewa (M P.)	2 000	65	Mango , Neem, eucalyptus, sagwan,
42	Shri Gyanendra Tiwari S/o Shri Ramakant Tiwari	Nirmal City Godhar Distt. REWA (M.P.)	1.108	25	Neem, Mango , sagwan.
43	M/s R K. Minerals Prop. Shri Pavan Pratap Singh	Village Sumeda Distt. Rewa (M.P.)	2.000	65	Mango , Neem, eucalyptus, sagwan,
44	Shri Bihari Lal Singh S/o Shri Amrit Lal Singh	Village Paipkhara Distt Rewa (M P.)	1.000	55	Neem, eucalyptus, sagwan,
45	Smt. Rajkumari Pandey W/o Shri Umakant Pandey	Village Atroli Distt. Rewa (M P.)	1.000	45	Mango , eucalyptus, sagwan,
46	M/s Shri Balaji Infra Company Prop. Amit Kumar Pandey	Nehru Nagar Distt. Rewa (M P.)	1 109	50	Mango , Neem, eucalyptus, sagwan,
47	M/s Smita Stone Crusher Prop. Asha Pandey	Nehru Nagar Distt Rewa (M P.)	1 214	65	eucalyptus, sagwan,
48	Shri Hemraj Singh S/o Shri Vanshroop Singh	Village Madhhepur Distt. Rewa (M.P.)	1.000	40	Kadam, eucalyptus, sagwan,
49	Shri Kapis Stone Crusher Prop. Shrikant Singh	Village Sagouni Dist. Satna M.P.	1 983	30	Eucalyptus, Neem, Mango , sagwan,
50	Shri Nidhi Shukla S/o Durga Prasad Shukla	Village Tighra, Tehsil Huzur, District Rewa (M P.)	1.190	35	Mango , Neem, eucalyptus, sagwan,
51	Shri Vikas Mishra S/o Shri Vishnu Prasad Mishra	Village marha, Tehsil Huzur, District Rewa (M P.)	1.050	25	Mango , Neem, eucalyptus, sagwan,



*(Handwritten signature)*

REPCO  
Banyasur, Rewa  
25, Laxmi Colony, Shikhar...

52	Shri Prabhakar Shukla S/o Vishnu Kumar Shukla	Village Madhepur, Tehsil Huzur, District Rewa (M.P.)	1.497	30	eucalyptus, sagwan,
53	Smt. Kalpana Tiwari W/o Shri Santosh Kumar Tiwari	Village Bankuiya, Tehsil Huzur, District Rewa (M.P.)	1.000	35	Kadam, eucalyptus, sagwan,
54	Shri Ashok Kumar Dahiya S/o Shri Thakurdeen Dahiya	Village Madhepur, Tehsil Huzur, District Rewa (M.P.)	1.000	25	Neem, Mango, sagwan,
55	M/s Ajay Stone Crusher Prop. Viswanath Tiwari	Village Bankuiya, Tehsil Huzur, District Rewa (M.P.)	1.000	30	Mango, Neem, eucalyptus, sagwan,
56	Shri Sanjeev Mishra S/o Shri Suresh Prasad Mishra	Gandhi Nagar Urrhut, Tehsil Huzur, District Rewa (M.P.)	1.200	35	Neem, eucalyptus, sagwan,
57	Smt. Rama Shukla W/o Shree Pradip Kumar Shukla	Village Tighra, Post Kachur, Tehsil Huzur, District Rewa (M.P.)	1.889	50	Neem, Mango, sagwan,
58	Shri Anunendra Prasad Pyasi S/o Shri Ram Sundar Pyasi	Ward Number 3, Deen Dayal Dham, District Rewa (M.P.)	1.295	45	Mango, Neem, eucalyptus, sagwan,
59	Shri Pavan Pathak S/o Shri Ramesh Pathak	Village Sakarvat, Tehsil Huzur, District Rewa (M.P.)	1.000	50	Neem, eucalyptus and sagwan
60	Shri Sushil Kumar Tripathi S/o Shri Basant Kumar Tripathi	Village Sumeda, Post Sumeda, Tehsil Huzur, District Rewa (M.P.)	1.801	45	Mango, Neem, eucalyptus, sagwan,
61	Shri Ramesh Dwivedi S/o Shri Yogendra Dwivedi	Village 23/13 Ganesh Nagar Godahar Near, Railway Station Rewa, District Rewa (M.P.)	1.200	35	Mango, Neem, eucalyptus, sagwan,
62	M/s Maa Parwati Stone Crusher Prop. Shri Mithlesh Dubey	Village Bankuiya, Tehsil Huzur, District Rewa (M.P.)	2.000	45	Mango, Neem, eucalyptus, sagwan,
63	Shri Nageshwar Singh S/o Shri Shankar Singh	Village Ramnai, Tehsil Huzur, District Rewa (M.P.)	1.600	40	Neem, Mango, sagwan,
64	Shri Santosh Kumar Tiwari S/o Shri Rajendra Prasad Tiwari	Village Bankuiya, Post Bihra, Tehsil Huzur, District Rewa (M.P.)	2.000	55	Mango, Neem, eucalyptus, sagwan,
65	Smt. Archana Pandey W/o Shri Vivek Pandey	Village 25/41 Chanakya Nagar Vyankat Bataliyan, Tehsil Huzur, District Rewa (M.P.)	1.000	35	Neem, eucalyptus, sagwan,
66	Shri Vishal Shukla S/o Shri Lalmani Sukla	33 C.1 Park New Kolar Road, District Bhopal (M.P.)	2.500	75	eucalyptus, sagwan,
67	Shri Amit Kumar Pandey S/o Shri Moti Pandey	13/769/3, Supari Art Emporium Ke pass Nehru Nagar, District Rewa (M.P.)	1.272	50	Kadam, eucalyptus, sagwan,
68	M/s Anil Pandey Stone Crusher Prop. Shri Anil Pandey	Village Atroli, Post Bihra, Tehsil Huzur, District Rewa (M.P.)	1.000	25	Eucalyptus, Neem, Mango, sagwan,
69	M/s Om Stone Crusher Prop. Kaushal Kishor Dubey	Village Bankuiya, Tehsil Huzur, District Rewa (M.P.)	2.000	35	Mango, Neem, eucalyptus, sagwan,
70	Shri Ankur Dwivedi S/o Shri Ambika Prasad Dwivedi	Sanjay Nagar samaan, Tehsil Huzur, District Rewa (M.P.)	1.000	25	Mango, Neem, eucalyptus, sagwan,
71	Shri Shrikant Pandey S/o Shri Bhaiyalal Pandey	Village Atroli, Post J.P. Nagar, Tehsil Huzur, District Rewa (M.P.)	1.000	25	eucalyptus, sagwan,



95  
 Environmental Impact  
 Assessment Authority, M.P.  
 (EPCO)  
 Panchsaran Station  
 P.S. Arera Colony, Bhopal (M.P.)

72	M/s M R Stone Product & Mines Partner Shri Akram Siddiqui	Ward No. 1 Nipniya, Tehsil Huzur, District Rewa (M.P.)	1 000	30	Kadam, eucalyptus, sagwan,
73	Shri Rajendra Yadav S/o Shri Govind Prasad Yadav	Village Kuiya, Tehsil Huzur, District Rewa (M P )	1.000	30	Neem, Mango , sagwan,
74	Shri Raghuraj Singh S/o Shri Lalmolai Singh	Village Barha, Post Sarui, Tehsil Teonthar, District Rewa (M P )	2.000	50	Bahera, Mahua , Kadam and Gulmohar
75	M/s Om Sai Stone Crusher Partner Vijay Chauhan	Neta Chouraha Allahapur, Allahabad (U.P.)	2.000	60	Bahera, Mahua Kadam, and sagwan.
76	Shri Sudhir Singh S/o Jagat Bahadur Singh	Rampur Naikin, District Sidhi (M P.)	2 000	20	Mango, Karanj, and Gulmohar
77	Chandresh Goyal S/o Shri Bhushan Lal Goyal	Ward No 10 Gourav Nagar Chopan, Distict Sonbhadra (U.P.)	2.000	70	Mahua Kadam, sagwan and Amaltas
78	Jayraj Singh S/o Vijay Bahadur Singh	Ward No 12 Sadar Bazar Shankargarh, District Allahabad (U P )	2 000	65	Neem, Karanj, Kadam, and Gulmohar
79	Prakash Chandra Goyal S/o Bhushanlal Goyal	Ward No 10 Gourav Chopan, District Sonbhadra (U.P.)	2.000	55	Bahera, Mahua Kadam and Amaltas
80	Ram Prakash Dwivedi S/o Ashok Kumar Dwivedi	Village Jori, Tehsil Huzur, District Rewa (M.P.)	2.000	65	Mango Neem, Karanj, Subabool, and Gulmohar
81	Sarita Dwivedi W/o Ram Prakash Dwivedi	Village Jori, Tehsil Huzur, District Rewa (M.P.)	2.000	65	Bahera, Mahua Kadam and Eucalyptus
82	Vandana Chaurasiya W/o Deepak Chourasiya	R/o 393/161 Ashok Nagar Nevada, District Allahabad (U.P.)	2.000	70	Mango Neem, Karanj, Subabool, and Gulmohar
84	M/s S R Mines And Minerals Company Partner Shri Girraj Singh Parmar	Panchwati Colony, A.B. Road, Bahodapur, Gwalior (M.P.)	2.000	65	Bahera, Mahua Kadam and Amaltas
85	M/s S R Mines And Minerals Company Partner Shri Girraj Singh Parmar	Panchwati Colony, A.B. Road, Bahodapur, Gwalior (M.P.)	2.000	50	Bahera, Mahua , Kadam and Gulmohar
86	M/s N E C.C. Mining Corporation Partner Pavan Kumar Choudhry	Plat No. P.I.S.-1 Kundem Industrial State Kundem Goa	2.000	55	Bahera, Mahua Kadam, and sagwan.
87	Rajkumar Tikmani S/o Shri Girdhari Lal Tikmani	A-251 Shastri Nagar, Jodhpur, Rajasthan	4.000	100	Mango, Karanj, and Gulmohar
88	Aditya Pratap Singh S/o Shri Dinesh Kumar Singh	Village Barha, Tehsil Teonthar, District Rewa (M.P.)	2.000	50	Mahua Kadam, sagwan and Amaltas
89	Shri Devendramani Tripathi	R/o House No B-27, Peelibheet road, , Izzat Nagar, Distt. Bareilly, (U.P.)	4.528	65	Neem, Karanj, Kadam, and Gulmohar
90	Shri Sarthak Dwivedi S/o Avinaschandra Dwivedi	Village Mahila, Tehsil Manjhanpur, District Kaushambi (U.P.)	1.618	50	Bahera, Mahua Kadam and Amaltas

96

Environment Impact  
Assessment Authority, M.P.  
(EPCO)  
Paryavaran Parisai  
-5, Area Colony, Bhopal (M.P.)



91	Shri Sarthak Dwivedi S/o Avinaschandra Dwivedi	Village Mahila, Tehsil Manjhanpur, District Kaushambi (U.P.)	2.000	35	Mango Neem, Karanj, Subabool, and Gulmohar
92	Shri Sumant Dwivedi S/o Avinaschandra Dwivedi	Village Mahila, Tehsil Manjhanpur, District Kaushambi (U.P.)	2.000	55	Bahera, Mahua Kadam and Eucalyptus
93	Amit Singh Partner Tamas Construction Company	Janta College Road Anantpur Rewa (M.P.)	4.737	35	Bahera, Mahua and Kadam
94	Shri Samster Singh	Village Bihra Tehsil Huzur Rewa (M.P.)	1.000	100	Bahera, Mahua, Kadam and Gulmohar
95	Shri Samsher Singh S/o Shri Shatrughan Singh	Kargil tehsil Gopalbanas Distt. Sidhi	1.733	25	Bahera, Mahua Kadam, and sagwan.
96	M/s Sankalp Stone Crusher	Bajrang Nagar, Rewa M.P.	1.000	55	Mango, Karanj, and Gulmohar
97	M/s Souhgaura Stone Crusher Prop. Shri Pradeep Sohgaora	Village Kapsa, Tehsil Semaria Distt. Rewa M.P.	1.553	25	Mahua Kadam, sagwan and Amaltas
98	M/s Global Stone Crusher Part Shri Deepak Singh	Ghoghar, Rewa Dist. Rewa M.P.	1.000	40	Neem, Karanj, Kadam, and Gulmohar
99	Dharpal Singh S/o Shri Bhishma Singh	Village Keoti, Tehsil Sirmour, District Rewa	1.000	25	Bahera, Mahua Kadam and Amaltas
100	Smt. Anita Singh W/o Mahendra Singh	Village Hinoti Post Hinto Tehsil Sirmour District Rewa (M.P.)	1.000	45	Mango Neem, Karanj, Subabool, and Gulmohar
101	Shri Brijendra Dwivedi	Vill. Baijnath, Po Bholgarh, The. Huzur, Dist. Rewa	1.263	30	Bahera, Mahua Kadam and Eucalyptus
102	Smt. Budhmaniya Devi	D/o Shri Kamta Prasad, Vill. Akauri Tehsil Naigarhi, Distt. Rewa	2.000	35	Mango Neem, Karanj, Subabool, and Gulmohar
103	Shri Aditya Pratap Singh	S/o Shri Dinesh Singh, Vill. Barha, Tehsil Teonthar, Distt. Rewa (M.P.)	2.000	45	Bahera, Mahua Kadam and Amaltas
104	Shri Rajeshwari Mishra	1/8/127, Indra Nagar Colony, Rewa (M.P.)	2.023	45	Bahera, Mahua, Kadam and Gulmohar
105	Smt. Menka Singh W/o Shri Arun Kumar Singh	Village Amha, Tehsil Manganwa, District Rewa (M.P.)	2.851	40	Bahera, Mahua Kadam, and sagwan.
106	M/s Usha Quality Sand Udyog	Ward No.-5, Modi Nagar, Nagarpanchayat Shankargarh, Teh. Bara, Distt. Prayagraj (U.P.)	2.000	55	Neem, Karanj, and Gulmohar
107	Pratap Infra Build Director Pankaj Singh	Khutehi Rewa M.P.	1.833	40	Mahua Kadam, sagwan and Amaltas
108	Parichay Johri S/o Rakesh Johri	Nehru Nagar Rewa	3.000	45	Bahera, Mahua Kadam and Amaltas



97  
 Assessment Authority, M.P.  
 (EPOD)  
 Parvatan Parisar  
 E-5, Arera Colony, Bhopal (M.P.)

109	M C C Mahadev Construction Pvt Ltd Director Anil Kumar Singh	B-27/70 Second Flour Barhar Kothi Durgakund Varanasi U P	9.50	50	Mango Neem, Karanj, Subabool, and Gulmohar
110	M C C Mahadeo Construction Pvt Ltd Director Umesh Kumar Singh S/o Shri Krishnadev Singh	Flat No. 301 Gangotri Apartment Jawahar Nagar Gurudham Varanasi (U P)	6.070	300	Bahera, Mahua Kadam and Eucalyptus
111	Shri Rajkumar Khurana S/o Shri Late Omprakash Khurana	R Z 152 Gali No.-3 Rajnagar Part-2 Palam Colony New Delhi Haal Mukam Tehila Nirmohi Singh Post Kailashpur Tehsil Hanumana District Rewa	3.470	250	Mango Neem, Karanj, Subabool, and Gulmohar
112	K V Techno Solutions Pvt Ltd Director Vinay Kumar Singh	A-804, Jansatta, Sector-9, Vasundhira, Gaziabad	4.260	250	Bahera, Mahua Kadam and Gulmohar Mango and Sagwan.
113	Shri Rajkumar Khurana S/o Shri Late Omprakash Khurana	R Z 152 Gali No.-3 Rajnagar Part-2 Palam Colony New Delhi Haal Mukam Tehila Nirmohi Singh Post Kailashpur Tehsil Hanumana District Rewa	3.483	250	Neem, Mango, Karanj, Subabool, and Gulmohar
114	M/s Singrauli Minerals Production Pvt Ltd	Village-Garsa, Post-Podi Nogai, Tehsil and District-Singroli	2.000	200	Mango Neem, Karanj, Kadaml, and Gulmohar
115	M/s Singrauli Minerals Production Pvt Ltd	Village-Garsa, Post-Podi Nogai, Tehsil and District-Singroli	2.000	100	Bahera, Mahua, Kadam and Gulmohar
116	Shri Narayan Das Vaishya S/o Shri Shankar Prasad Vaishya	Village-Gadsa Post-Nogai Tehsil and District-Singroli (M.P.)	1.443	55	Bahera, Mahua Kadam, and Sagwan.
117	Shri Shankar Prasad Vaishya S/o Late Shri Pradnath Vaishya	Village-Gadsa Post-Nogai Tehsil and District-Singroli (M.P.)	2.000	45	Mango, Karanj, and Neem
118	Speed Infrastructure Pvt Ltd Director Kumar Harsh	Village S-5 And S-6 Second Flour, City Center Presh Complex Zone-I M.P. Nagar Bhopal	4.000	55	Mahua Kadam, sagwan and Amaltas
119	Speed Infrastructure Pvt Ltd Director Kumar Harsh	Village S-5 And S-6 Second Flour, City Center Presh Complex Zone-I M.P. Nagar Bhopal	3.108	40	Neem, Karanj, Kadam, and Gulmohar
120	Smt Pratibha Singh	Village Ward No -09 Jamuwa Tehsil-Majholi, District Sidhi (M.P.)	1.254	35	Bahera, Mahua Kadam and Amaltas
121	Gopal Krishna Tiwari S/o Shri Krishna Tiwari	Village Aanapur Post Gopiganj Sant Ravidas Nagar District Bhdohi (U.P.)	2.000	30	Mango Neem, Karanj, Subabool, and Gulmohar
122	Vishnu Kumar Mishra S/o Vijay Kumar Mishra	Village Gopiganj Bhdohi Post Gopiganj Tehsil Gyanpur District Bhdohi (U.P.)	4.148	50	Bahera, Mahua Kadam and Eucalyptus
123	M.C.C. Mahadeo Construction Pvt Ltd Director Anil Kumar Singh	Village B-27/10 Second Flour Barhar Kothi, Gurudham Chouraha, Durgakund Varanasi (U.P.)	1.500	60	Mango Neem, Karanj and Subabool



State Level Environment Impact Assessment Authority, M.P.  
 (M.P. NEPCO)  
 Dr. B. Anand Patil  
 E-5, Anand Colony, Bhopal (M.P.)



124	M C C Mahadeo Construction Pvt Ltd Director Anil Kumar Singh	Village B-27/10 Second Flour Barhar Koti, Gurudham Chouraha, Durgakund Varanasi (U.P.)	2 429	70	Bahera, Mahua Kadam and Amaltas
125	Gyanendra Pratap Singh S/o Shri Yadavendra Singh	Village Alhawa Kala Tehsil Hanuman District Rewa(M.P.)	1.469	75	Bahera, Kadam, Mango and Kadam
126	Gyanendra Pratap Singh S/o Shri Yadavendra Singh	Village Alhawa Kala Tehsil Hanuman District Rewa (M.P.)	1 473	35	Bahera.Kadam,Mango and Mahua
127	Ashish Kumar Singh S/o Avadhnarayan Singh	Sector-8 Rajkumar Adyappa Mandir Obra Sonbhadra (U.P.)	1.400	35	Bahera, Mahua , Kadam and Peepal
128	M/s Goyal Cargo PM Ltd Director Shri Motilal Goyal	Adress Hariyana Bhavan, Panna Naka, Satna (M.P.)	4.000	30	Bahera, Mahua Kadam, and Sagwan.
129	Kamalbhan Singh S/o Shri Raghuraj Singh	Village Harai Pratap Singh Tehsil Hanumana District Rewa (M.P.)	03.707	100	Mango, Karanj, and Gulmohar
130	M/s Parwati Interprises Prop. Amit Kumar Singh	Village Lodhi Tehsil Hanumana District Rewa (M.P.)	2.000	40	Mahua Kadam, sagwan and Amaltas
131	Shri Balaji Mines Partner Anil Kumar Sharma	Village Flat No. 202 Shri Ram Apartment Gurukripa Hospital ke piche Jyoti Nagar Piprali Road Sikar Rajasthan	2 173	55	Neem, Karanj, Kadam, and Sagwan.
132	Shri Balaji Mines Partner Anil Kumar Sharma	Village Flat No. 202 Shri Ram Apartment Gurukripa Hospital ke piche Jyoti Nagar Piprali Road Sikar Rajasthan	2.600	50	Bahera, Mahua Kadam and Peepal
133	Shri Arvind Singh S/o Shri Kalvan Singh	Village Adaypur Tehsil Churhat District Sidhi (M.P.)	1.000	25	Mango Neem, Karanj, Subabool, and Neem
134	Shri Prakash Singh Chouhan S/o Shri Sarvendra Singh Chouhan	Village Bahera Dabar Tehsil Mauganj Distict Rewa (M.P.)	1.000	30	Bahera, Mahua Kadam and Eucalyptus
135	Smt. Pushpa Dwivedi W/o Munindra Kumar Dwivedi	Village Harrai Gujran Tehsil Mauganj District Rewa (M.P.)	1.108	25	Mango Neem, Karanj, and Subabool
136	Shri Krishna Kumar Singh S/o Shri Raghvendra Singh	Village Neguda Tehsil Churhat District Sidhi (M.P.)	1.000	25	Bahera, Mahua Kadam and Amaltas
137	Smt. Renu Singh W/o Shri Amit Kumar Singh	Village Adaypur, Post Kamarji, Tehsil Churhat District Sidhi (M.P.)	2.000	50	Bahera, Mahua , Kadam and Gulmohar
138	Smt. Renu Singh W/o Shri Anil Kumar Singh	Village Adaypur, Post Kamarji, Tehsil Churhat District Sidhi (M.P.)	1.600	100	Bahera, Mahua Kadam, and sagwan.



139	Amit Singh S/o Shri Anil Kumar Singh	Village Adaypur, Post Kamargi, Tehsil Churhat District Rewa (M.P.)	4.000	75	Mango, Karanj, and Gulmohar
140	M/s Mahalaxmi Mines And Stone Crusher Partner Rajendra Singh	Bilaval Post Atela Khrd, Tehsil and District Charkhi Dadri Hariyana Haal Mukam Camp Village Harrai Gujran Tehsil Mauganj District Rewa (M.P.)	6.314	100	Mahua Kadam, sagwan and Amaltas
141	Maa Vindhyaasini Stone Crusher Prop. Vijay Kumar Gupta	H NO 25/289 Chanakya Nagar Rewa (M.P.)	1.201	10	Neem, Karanj, Gulmohar and Kadam
142	Moh Saikun S/o Mo Ramjan	Batoli Ward No -I Tehsil Gopad Banaas District Sidhi (M.P.)	1.750	30	Bahera, Mahua Kadam and Neem
143	Shri Yashunandan Patel S/o Shri Brajnandan Patel	Village Chorgadhi Tehsil Raipur Karchu District Rewa (M.P.)	1.000	25	Mango Neem, Karanj, Subabool, and Gulmohar
144	Shri D.L. Mishra S/o Late Shri Motilal Mishra	Village Sagra Tehsil Huzur District Rewa	1.457	45	Mango Neem and Gulmohar
145	Shri D.L. Mishra S/o Late Shri Motilal Mishra	Village Sagra Tehsil Huzur District Rewa	0.809	40	Mango Neem, Karanj, Subabool, and Gulmohar
146	Shri Hirendra Singh S/o Late Shri Ramgopal Singh	Bhagwan Sheet Bhandar Koti Road, Rewa (M.P.)	1.000	35	Neem, Kadam and Eucalyptus
147	Shri Rishi Kumar Pandey S/o Shri Santosh Kumar Pandey	Village Pahadiya Tehsil Raipur Karchu District Rewa (M.P.)	1.000	25	Mango, Kadam and Gulmohar
148	Shri Om Prakash Singh	Rakri Tehsil Mauganj District Rewa (M.P.)	1.215	20	Mango, Kadam, and sagwan.
149	Shri Nipendra Singh S/o Muniraj Singh	Bhitwa Tehsil Naigarhi Distt Rewa M.P.	1.200	20	Neem, Kadam, and Gulmohar
150	Shri Bhupendra Kumar Mishra S/o Ramnarayan Mishra	Chhadahna Kala Tehsil Hanumana District Rewa (M.P.)	1.344	10	Mango Neem, Karanj, Subabool, and Gulmohar
151	M/s Mahamaya Stone Crusher Partner Alok Singh	Nakwar Po. Vecradei Tehsil Hanumana	2.000	50	Bahera, Mahua, Kadam and Mango
152	Maa Vindhyaasini Stone Crusher Prop. Gourv Rainwal	604, Satyam Residency, City centre, Gwalior (M.P.)	1.000	20	Bahera, Mahua Kadam, and Sagwan.
153	Maa Vindhyaasini Stone Crusher Part Vijay Gupta	H No 25/289 Chanakya Nagar Rewa District Rewa (M.P.)	1.013	45	Mango, Karanj, Kadam and Gulmohar
154	Smt Ramita Singh S/o Shri Rahuraj Singh	Barha Tehsil Tyonthar Distt Rewa (M.P.)	2.000	20	Mahua, Kadam and Gulmohar
155	M/s Kamakhya Interprises Part Shri Lal Ji Gupta	Chhaak Mod Mauganj Distt. Rewa (M.P.)	2.000	10	Mango Neem and Karanj,
156	Shri Sarveh Singh Chouhan	Bahera Dabar Tehsil Mauganj Rewa M.P.	1.000	20	Bahera, Mahua Kadam, and sagwan.



157	Shri Harsh Singh S/o Shri Danbahadur Singh	Dainiha Tehsil Gopad Banas Sidhi	1 500	10	Mango, Karanj, and Mahua
158	M/S Jay Mahakal Mines And Minerals Pro. Shri Ashish Singh	Sector Rajkumari Udayappa Mandir Obraa Sonbhadra U.P.	2.481	30	Mahua, Karanj, Kadam, and Gulmohar
159	Tathagat Stone Pvt. Ltd.	Village Sunmeda Rewa M.P.	4 991	35	Kadam Neem, and Subabool.
160	Bhole Stone Crusher Prop. Mandakini Pandey	Village Dadar, Tehsil Huzur, District Rewa (M.P.)	1.279	70	Mango, eucalyptus, sagwan,
161	M/s Jay Bhole Stone Crusher marha Prop. Gyanendra Pandey	Village Dadar, Tehsil Huzur, District Rewa (M.P.)	3 237	70	Mango, Neem, eucalyptus, sagwan,
162	Shri Rajendra Singh S/o Shri Tuls Das Singh	Village or Post Khaira, Tehsil Huzur, District Rewa (M.P.)	1 053	75	Mango Kadam and Eucalyptus
163	Shri Janardan Tiwari S/o Geeta Prasad Tiwari	Village Khamhariya, Post Bholgadh, Tehsil Huzur, District Rewa (M.P.)	1.555	15	Mango, Karanj, and Gulmohar
164	Shri RamBabu Gupta S/o Shri Ramswnroop Gupta	Hanumana Distt. Rewa (M.P.)	2 000	50	Mahua, Kadam and Gulmohar
165	Shri Anjani Shukla	Village Haata Tehsil Hanumana Distt. Rewa (M.P.)	1.215	40	Bahera, Mahua Kadam, and sagwan.
166	Shri Indramani Dwivedi S/o Shri Anani Dwivedi	Jhari Tehsil Hanumana Distt. Rewa (M.P.)	1.083	25	Mango, Karanj, and Mahua
167	Shri Suresh Kumar Gupta S/o Shri Ramlal Gupta	Village Chhuhiya Tehsil Mauganj Distt. Rewa (M.P.)	1.214	30	Mahua, Karanj, Kadam, and Gulmohar
168	Shri Satish Kumar Mishra S/o Shri Ramkailash Mishra	Pipra Tehsil Mauganj Distt. Rewa (M.P.)	1 214	35	Mahua, Kadam and Gulmohar
169	Shri Mahendra Singh S/o Sahulal Singh	Banna Jawahar Tehsil Hanumana Distt. Rewa (M.P.)	1.000	35	Mango Neem and Karanj,
170	Smt. Neetu Singh W/o Girish Singh	Aniha Tehsil Manganwa	1.011	25	Bahera, Mahua Kadam, and sagwan.
171	Shri Anil Kumar Patel S/o Shri Bhagwanidin Patel	Hardi Tehsil Gurh Distt. Rewa (M.P.)	1.167	35	Mango, Karanj, and Mahua
172	Shri Brijesh Kumar Tiwari S/o Sudarshan Tiwari	Ghureta Tehsil Mauganj Distt. Rewa (M.P.)	1 620	25	Mahua, Karanj, Kadam, and Gulmohar
173	Smt. Savita Dwivedi W/o Indramani Prasad Dwivedi	Village Jhari Tehsil Hanumana District Rewa (M.P.)	1 618.	45	Mahua, Kadam and Gulmohar
174	Smt. Kamla Mishra W/o Krishnapal Mishra	Pantimishran Tehsil Hanumana District Rewa (M.P.)	1.000	25	Mango Neem, Bamboo and Karanj,
175	M/s Sita Enterprise Pro. Amrendra Bahadur Singh	Lodhi Tehsil Hanumana District Rewa (M.P.)	2 000	50	Bahera, Mahua Kadam, and sagwan.



176	Shri Ram Manohar Shukla S/o Ashok Kumar Shukla	Amiliha Post Lasha Tehsil Hanumana District Rewa (M.P.)	1.000	35	Bamboo, Karanj, and Mahua
177	Shri Yagyasharan Singh S/o Shri Ram Pratap Singh	Village Kathmana Po. Hinouti Tehsil Sirmour	1.131	40	Mahua, Karanj, Kadam, and Gulmohar
178	Shri Vivek Kumar Singh S/O Shri Vijay Pratap Singh	Village Banna Teh. Hanumana	1.378	40	Mango Neem and Karanj,
179	Amit Singh S/o Shri Ashok Kumar Singh	Village Lodhi Tehsil Hanumana District Rewa (M.P.)	2.000	50	Bahera, Mahua Bamboo, and sagwan.

## 27. Any other information:

During the preparation of the present report minor mineral (stone) sites have been studied in detail for grant of mineral concession for mineral based industries; however it is also important to mention here that because of the regular demand of stone for the developmental activities in the respective areas, such sites are prone to illegal mining. It is suggested that the sanction of stone quarries should be done regularly as per MP Minor Mineral Rules 1996. These mineral concessions shall also reduce demand load and will be helpful to minimize illegal extraction of minerals. Irrespective of it following geo-scientific considerations are also suggested to be taken into account during the stone mining in a particular area:

- 1. Mining below ground water level should be avoided as a safeguard against environmental contamination and over exploitation of resources.
- 2. Hazardous effects of such mining activities should be evaluated periodically and avoided for sustainable mining activities.
- 3. Mining area should be demarcated on the ground with Pucca pillars so as to avoid illegal unscientific mining.
- 4. All the resources are calculated on the data collected by surface visualization and geological investigation. Hence the resource evaluated may vary during production stages.



## 28. Recommended Plant species for green belt development/ plantation.

S.No.	Botanical Name	Family	Common Name
1.	Mangifera Indica	Anacardiaceae	Mango
2.	Bambusa Vulgaris	Poeceae	Bamboo
3.	Artocarpur hetreophyllus	Moraceae	Kathal
4.	Azadirachta indica A. Juss	Meliaceae	Neem
5.	Ficus religiosa L	Moraceae	Pipal
6.	Dalbergia sissoo	Fabaceae	Sissoo
7.	Ficus benghalensis	Moraceae	Bargad
8.	Manilkara hexandra	Spotaceae	Khirni
9.	Terminalia chebula	Combretaceae	Harra
10.	Phyllanthus emblica	Phyllanthaceae	Amla
11.	Terminalia bellircia	Combretaceae	Bahera
12.	Psidium guajaya	Myrtaceae	Guava
13.	Moringa oleifera	Moringaceae	Munaga
14.	Tamaindus indica	Caesalpinaceae	Imli
15.	Shorea robsta	Dipterocarpaceae	Sal
16.	Ficus palamata	Moraceae	Bedu
17.	Jatrophacurcas	Euphorbiaceae	Ratanjot
18.	Bauhinia variegata	Caesalpinaceae	Kachnar

Plantation has been done by project proponent on Barrier Zone, Non Mining Area, Approach road, nearby river bank and ravines etc. as per the suggestions of the authority.



  
State Level Environment Impact  
Assessment Authority, M.P.  
(EPCO)  
Parvavaran Parisar  
E-5, Arera Colony, Bhopal (M.P.)

29. Plantation Programme



*Signature*

104  
State Level Environment Impact  
Assessment Authority, M.P.  
IERCO  
Parvatiyaan, Bhopal  
District, Madhya Pradesh



*Signature*  
105

State Level Environment Impact  
Assessment Authority, M.P.  
(EPCO)  
Paryavaran Parisar  
E-5, Arera Colony, Bhopal (M.P.)

## Plantation Photograph Mine Site



*[Signature]*

106

State Level Environment Impact  
Assessment Authority, M.P.  
(EPCO)  
Paryavaran Parisar  
E-5, Arera Colony, Bhopal (M.P.)





*Abhaya* 107

Environmental Impact Assessment Authority, India (EIAA) Directorate General, Ministry of Environment, Government of India, New Delhi



*Abhail* 108

State Level Environmental Impact  
Assessment Authority, M.P.  
(SEPPA)  
Parvayatan Campus,  
S. Arera Colony, Bhopal, M.P.



109  
*[Signature]*  
State Level Environment Impact  
Assessment Authority, M.P.  
(EPCO)  
Parivaran Parisar  
E-5, Arara Colony, Bhopal (M.P.)



110

State Level Environment Impact  
Assessment Authority, M.P.  
(EPCO)  
Paryavaran-Parisar  
E-5, Arera Colony, Bhopal (M.P.)





*Shamli*  
State Level Environment Impact  
Assessment Authority, M.P.  
(EPCO)  
Parvavaran Parisar  
E-5, Arera Colony, Bhopal (M.P.)





State Level Environment Impact  
Assessment Authority, M.P.  
(SEPCO)  
Khandavaran Bazar  
P-5, Arera Colony, Bhopal (M.P.)







State Level Environment Impact  
Assessment Authority, M.P.  
(EPCO)  
Parvevaran Parisar  
E-5, Arera Colony, Bhopal (M.P.)





State Level Environment Impact  
Assessment Authority, M.P.  
(EPCO)  
Paryavaran Parisar  
E-5, Arera Colony, Bhopal (M.P.)



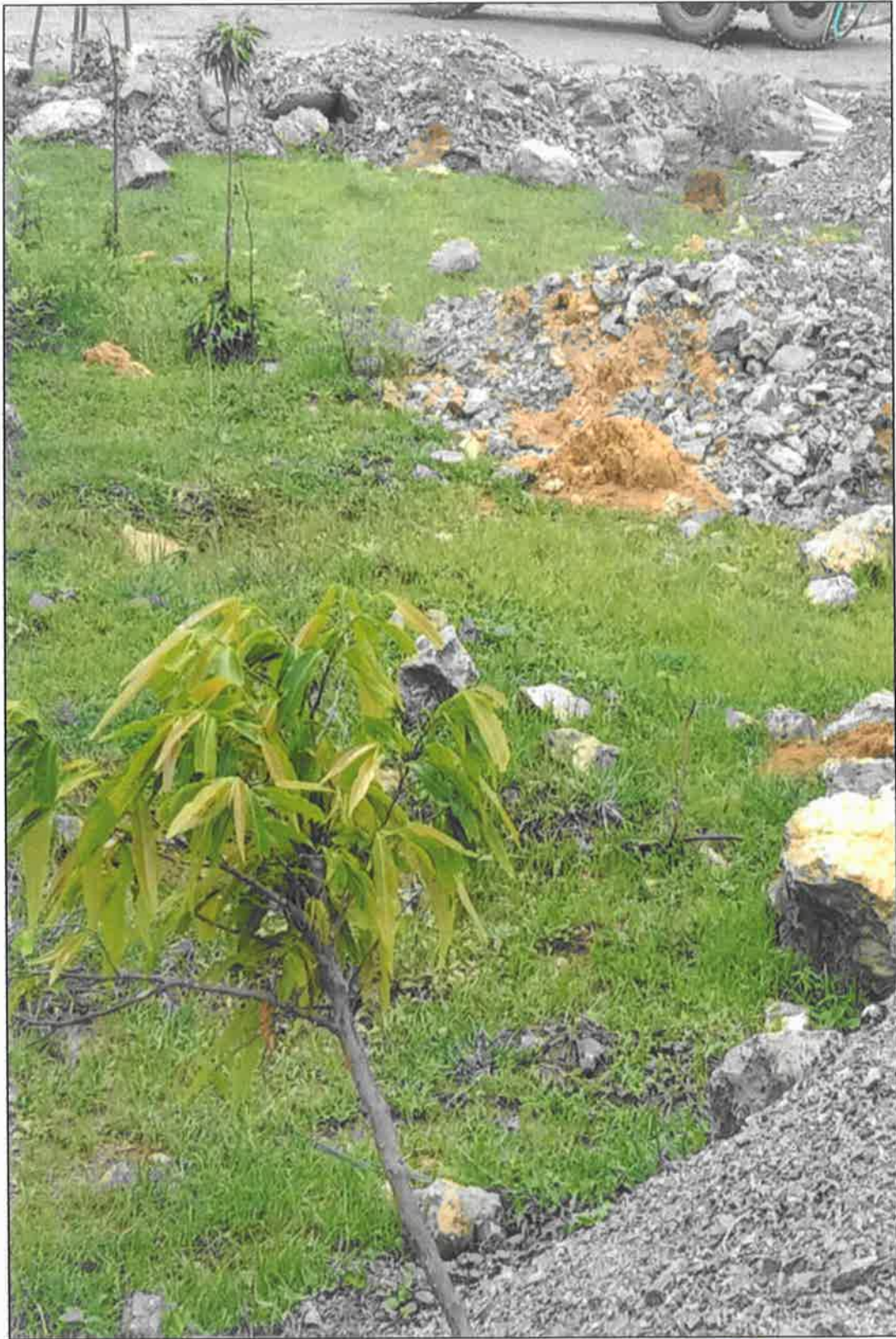

State Level Environment Imp  
Assessment Authority, M  
(CO)  
Parvathan Pansar  
P-3, Arora Colony, Shriharipur



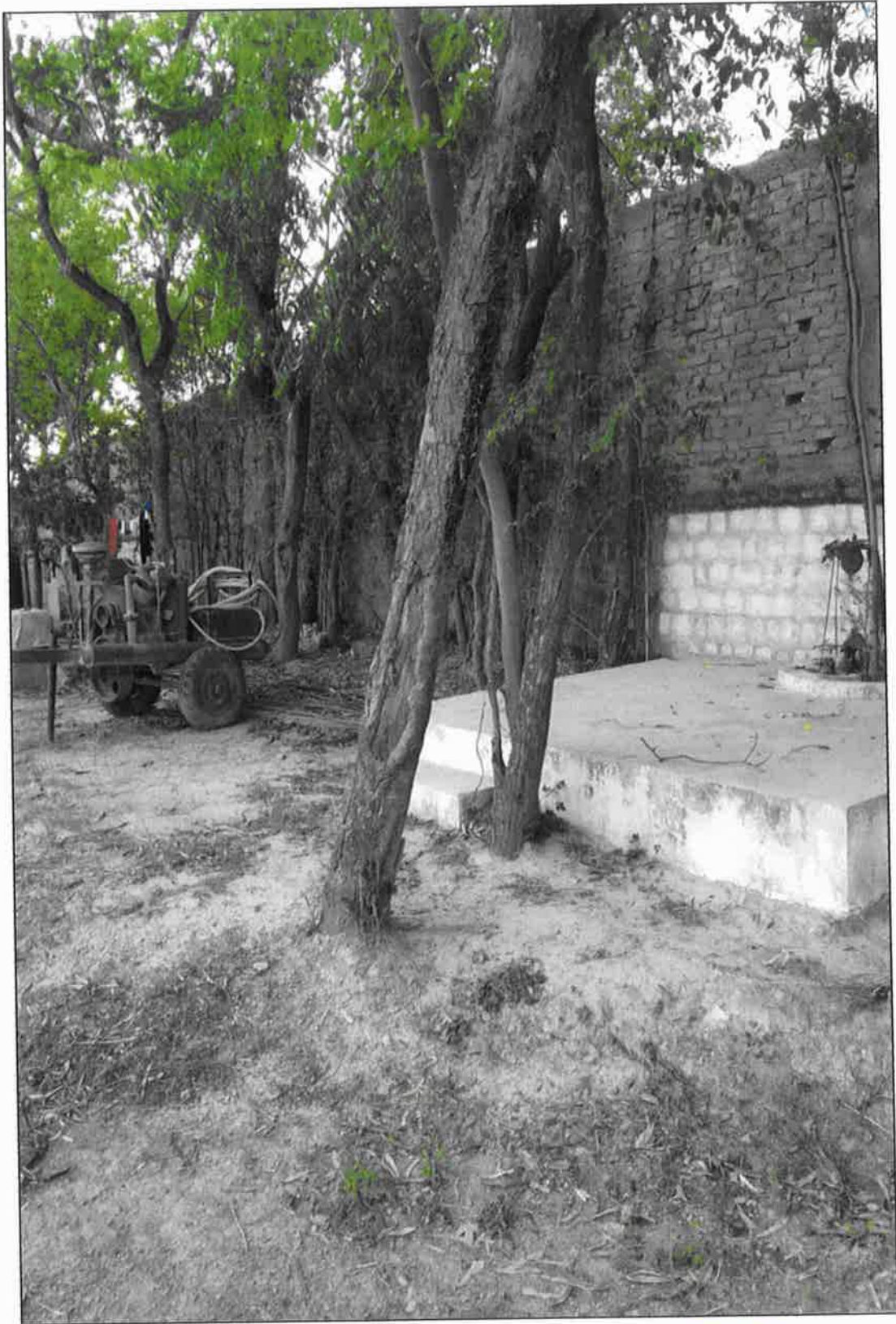



State Level Environment Impact  
Assessment Authority, M.P.  
(EPCO)  
Paryavaran Parisar  
E-5, Arera Colony, Bhopal (M.P.)

महाराष्ट्र शासन  
पर्यावरण विभाग  
अ. नं. १५४/२०१७  
दि. १२/०५/२०१७



State Level Environmental Assessment  
1997-01  
Periyarjan Varma  
Amal Colony, Pondicherry







State Level Environmental Impact  
Assessment Authority, JEPCC  
Pervasiyan, Banteng  
Jep, Arera Colony, Banteng, State

*(Handwritten signature)*







State Level Environment Impact  
Assessment Authority,  
(EPCO)  
Pattavaran Nagar,  
1st, K. R. Colony, Chennai - 600 022.

*(Handwritten signature)*

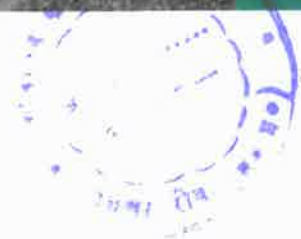



State Level Environment Impact  
Assessment (SLEIA) W.M.P.  
E-2, Arera Colony, Bhopal, M.P.





पर्यावरण बचिने  
State Level Environment Impact  
Assessment Authority, M.P.  
(EPCO)  
Paryevaran Patisar  
E-8, Arera Colony, Bhopal (M.P.)  
मिषा रोड



State Environment Protection  
Authority, M.P.  
(EPCO)  
Paryawaran Parisar  
E-5, Arera Colony, Bhopal (M.P.)



State Level Environmental  
Management Authority  
(EPCO)  
Beryavaian Bazar  
Karee Colony, Thiruvananthapuram

127



State Level Environment Impact  
Assessment Authority, M.P. (SEAA)  
(EPGD)  
Bhawan Parisar  
B-4, Arera Colony, Bhopal (M.P.)





129

Chief Levelled  
Assessment Authority, M.P.  
(EPCO)  
Paryavaran Pariser  
E-5, Arera Colony, Bhopal (M.P.)

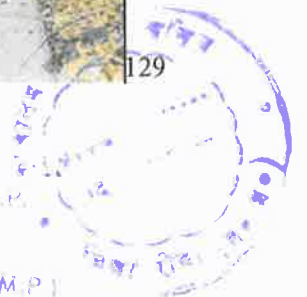



*(Signature)*  
State Level Environment Impact  
Assessment Authority, M.P.  
(EPCO)  
Paryavaran Parikar  
E-5, Arera Colony, Bhopal (M.P.)





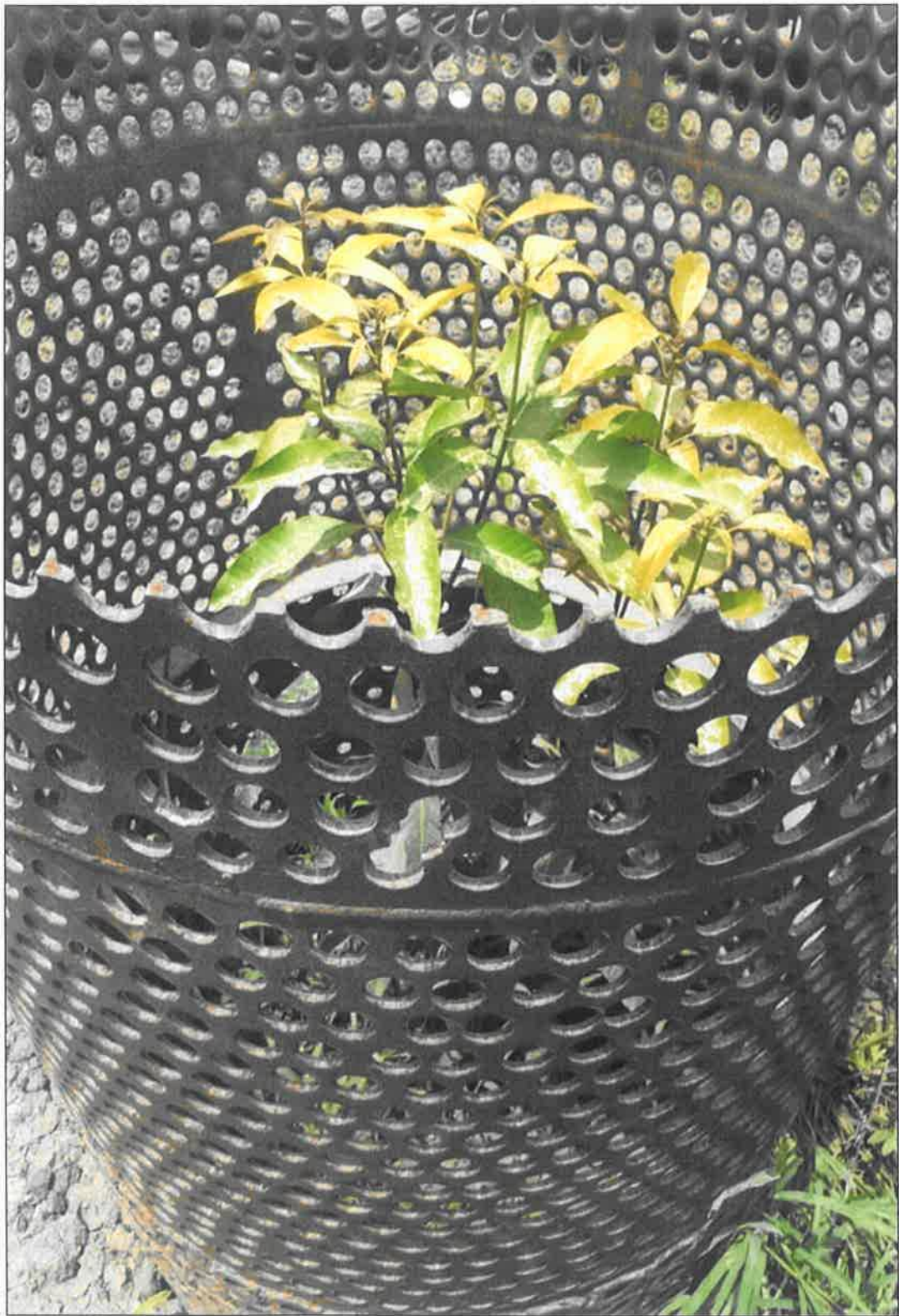

State Level Environment Impact  
Assessment Authority, M.P. (EPCO)  
Paryavaran Parisar  
E-5, Anara Colony, Bhopal (M.P.)

State Level Environment Impact  
Assessment Authority, M.P. (EPCO)  
Paryavaran Parisar  
E-5, Anara Colony, Bhopal (M.P.)

## 594वीं राज्य स्तरीय विशेषज्ञ मूल्यांकन समिति की बैठक दिनांक 21 सितम्बर 2022

अधिकारी उपस्थित रहे । रतलाम जिले की नवीन जिला सर्वेक्षण रिपोर्ट रेत खनिज हेतु प्रस्तुत की गई, जिसमें पाया कि:-

- पेज क्र0. 91की तालिका क्र0. 21 मे रेत खनिज का मिनेरल पोटेन्शियल दिया गया है परन्तु तालिका मे लीजवार जो रेत लीज में उपलब्ध मात्रा की गणना की गयी है वह गलत प्रतीत है। अतएव इसको सुधार किया जाना प्रस्तावित है।

चर्चा उपरांत समिति की यह अनुशंसा है कि रतलाम की जिला सर्वेक्षण रिपोर्ट रेत खनिज को समिति की सुझाई गयी उपरोक्त अनुशंसाओं के तारतम्य में अद्यतन (अपडेट) किया जाये तथा संशोधित जिला सर्वेक्षण रिपोर्ट पर्यावरण, वन एवं जलवायु परिवर्तन मंत्रालय की अधिसूचना दिनांक 25/07/18 के अनुसार पुनः प्रस्तुत की जावे तत्संबंध में उपस्थित खनिज अधिकारी को भी उपरोक्त संदर्भ में समझाईश दी गयी।

### 3. जिला सर्वेक्षण रिपोर्ट रीवा – अन्य गौण खनिज – रेत को छोड़कर

Mineral	Other then Sand
Earlier DSR Discussed	SEAC 587 <sup>th</sup> Meeting dated 02.08.2022
Approved /or recommend for Updation (if Updation then elaborate issues)	Recommended for DSR Updation ( <b>Minor Minerals</b> )
Deliberation in the SEAC 587 <sup>th</sup> Meeting dated 02.08.2022	<p>राज्य स्तरीय मूल्यांकन समिति की 587वीं बैठक दिनांक 02/08/22</p> <p><b>जिला सर्वेक्षण रिपोर्ट, जिला – रीवा, म.प्र.– (अन्य गौण खनिज, रेत छोड़कर)</b></p> <p>राज्य स्तरीय पर्यावरण समाघात निर्धारण प्राधिकरण (सिया) ने पत्र क्रमांक 1234 दिनांक 26/07/22 के माध्यम से रीवा जिले की जिला सर्वेक्षण रिपोर्ट (अन्य गौण खनिज-रेत छोड़कर ) राज्य स्तरीय विशेषज्ञ मूल्यांकन समिति के परीक्षण हेतु सॉफ्टकापी भेजी गई है । उक्त जिला सर्वेक्षण रिपोर्ट, राज्य स्तरीय विशेषज्ञ मूल्यांकन समिति के सदस्यों को दिनांक 27/07/22 (सॉफ्टकापी) को प्रेषित की गई थी तथा उस पर चर्चा हेतु राज्य स्तरीय मूल्यांकन समिति की 587 वीं बैठक दिनांक 02/08/2022 में प्रस्तावित है।</p> <p>कार्यालय कलेक्टर (खनिज शाखा) जिला रीवा म.प्र. ने पत्र क्रमांक 2413 दिनांक 25/07/2022 द्वारा जिला सर्वेक्षण रिपोर्ट को सिया/सेक कार्यालय में ऑनलाईन जमा कराई गई। कार्यालय कलेक्टर (खनिज शाखा) जिला – रीवा ने जिला सर्वेक्षण रिपोर्ट में संलग्न कार्यालय पत्राचार में यह उल्लेख किया गया कि इस डीएसआर को जिला पोर्टल पर दिनांक 17/06/22 को जन-सामान्य से आपत्ति व सुझाव प्रस्तुत करने बावत् अपलोड किया गया तथा प्राप्त आवश्यक सुधारों का समावेश किया जाकर डी.एस.आर. तैयार की गई है, जिसका अनुमोदन जिला समिति द्वारा किया गया है ।</p> <p>राज्य स्तरीय विशेषज्ञ मूल्यांकन समिति की 587 वीं बैठक दिनांक 02/08/2022 में रीवा जिले की जिला सर्वेक्षण रिपोर्ट (रेत) पर चर्चा की गई। चर्चा के दौरान खनिज विभाग, रीवा की ओर से श्री रत्नेशन दीक्षित, खनि अधिकारी, ऑनलाईन उपस्थित हुए जिसमें पाया गया कि :-</p> <p>1. तालिका क्र0. 12.1 के पेज 23 से गिट्टी स्टोन की जो जानकारी प्रदर्शित की है, उसके रिमार्क कॉलम मे</p>

**594वीं राज्य स्तरीय विशेषज्ञ मूल्यांकन समिति की बैठक  
दिनांक 21 सितम्बर 2022**

	<p>सरल क्र०. 84, 85, 86, 87, 89, 90, 91, 95, 97, 98, 99, 100, 101, 102, 106, 107, 108, 123, 125, एवं 142 में पर्यावरण स्वीकृति संबंधी जानकारी में कोई भी टिप्पणी नहीं की गई है तथा अन्य गौण खनिज जैसे : ऑकर एवं लेटराइट खनिज की जानकारी भी दी जावे। इस टेबिल में जानकारियाँ अधिसूचना दिनांक 25/07/18 में दिए गए फार्मेट के बिंदु क्रमांक-9 के अनुरूप कॉलमों में दी जाये, जैसे : सभी खदानों के अक्षांश-देशांश की भी जानकारी, मेथर्ड ऑफ माईनिंग इत्यादि । अतः पर्यावरण, वन एवं जलवायु परिवर्तन मंत्रालय, नई दिल्ली द्वारा जारी अधिसूचना दिनांक 25/07/2018 के निर्धारित फार्मेट अनुसार जिला सर्वेक्षण रिपोर्ट (रेत) को अद्यतन कर लें ।</p> <ol style="list-style-type: none"> <li>जिला सर्वेक्षण रिपोर्ट में प्रदर्शित नक्शों में जो भी फीचर्स दिखाया जाता है उसको संबंधित नक्शों के लीजेंड में भी दिखाया जाना चाहिए एवं नक्शों का स्केल ऐसा होना चाहिए कि समस्त फीचर स्पष्ट दिख सके । यदि ए-4 साईज में नक्शों नहीं आ पा रहे हो तो ए-3 साईज में नक्शों को बनाना चाहिए जैसे : पेज-14 पर स्वाइल मेप, पेज-17 पर डिस्ट्रिक्ट रिसोर्स इत्यादि ।</li> <li>जिला सर्वेक्षण रिपोर्ट में पूर्व के वर्षों में लीज धारकों द्वारा किये गये वृक्षारोपण की जानकारी की फोटोग्राफ प्रस्तुत किये है, सभी संचालित खदानों में किए गए वृक्षारोपण की जानकारी (खदानवार) दी जाना चाहिए, अतः इसको अद्यतन किया जाये ।</li> </ol> <p>चर्चा उपरांत समिति की यह अनुशंसा है कि रीवा जिले की जिला सर्वेक्षण रिपोर्ट को समिति द्वारा सुझाई गई उपरोक्त अनुशंसाओं के तारतम्य में अद्यतन (अपडेट) किया जाये तथा संशोधित जिला सर्वेक्षण रिपोर्ट पर्यावरण, वन एवं जलवायु परिवर्तन मंत्रालय, नई दिल्ली द्वारा जारी अधिसूचना दिनांक 25/07/2018 के अनुसार पुनः प्रस्तुत की जाये। ऑन लाईन उपस्थित श्री रत्नेशन दीक्षित, खनि अधिकारी,को भी उपरोक्त संदर्भ में समझाईश दी गई तथा पर्यावरण, वन एवं जलवायु परिवर्तन मंत्रालय, नई दिल्ली द्वारा जारी अधिसूचना दिनांक 25/07/2018 के निर्धारित फार्मेट अनुसार जिला सर्वेक्षण रिपोर्ट को अद्यतन कर लें। तदनुसार प्रकरण आगामी कार्यवाही राज्य स्तरीय पर्यावरण समाघात निर्धारण प्राधिकरण की ओर अग्रिम कार्यवाही हेतु प्रेषित है ।</p>
<p>Revised DSR received from District Collectorate ( Mining)</p>	<p>Vide District Collectorate (Mining) Office, Narmadapuram , No. 2633 dated 13.09.2022</p>
<p>SEAC meeting dated 21/09/22</p>	<ul style="list-style-type: none"> <li>जिले की जिला सर्वेक्षण रिपोर्ट के तलिका क्र०.- 12 पेज क्र०. 19-39 में खदान की जानकारी निर्धारित प्रपत्र मे दे दी गई है।</li> <li>जिले में हरित क्षेत्र के विकास हेतु पूर्व के वर्षों में लीज धारकों द्वारा किये गये वृक्षारोपण की जानकारी, संख्या एवं प्रजातियों की जानकारी तलिका क्र०. - 26 (पेज क्र०. 92 से 102) मे दी गई है ।</li> </ul>

आज दिनांक 21/09/22 को जिला सर्वेक्षण रिपोर्ट के प्रस्तुतीकरण के दौरान संचानालय, भौमिकी एवं खनिकर्म, विभाग भोपाल से श्री पी.पी. राय, एवं श्री रत्नेशन दीक्षित, खनि अधिकारी, खनिज अधिकारी उपस्थित रहे ।

समिति ने पाया कि खनि. अधिकारी,कार्यालय कलेक्टर,(खनिज शाखा) जिला- रीवा के पत्र क्र० 2633, दिनांक 13/09/22 के माध्यम खदान की जानकारी निर्धारित प्रपत्र मे दे दी गई है तथा लीज धारकों द्वारा किये गये वृक्षारोपण की जानकारी, संख्या, भी प्रस्तुत कर दी गई है। अतः समिति रीवा जिले की जिला सर्वेक्षण रिपोर्ट (अन्य गौण खनिज – रेत को छोड़कर) अनुमोदन हेतु विचारार्थ एवं आगामी कार्यवाही हेतु राज्य स्तरीय पर्यावरण समाघात निर्धारण प्राधिकरण की ओर प्रेषित की जाये ।

राज्य स्तरीय विशेषज्ञ मूल्यांकन समिति (SEAC) की 594वीं बैठक दिनांक 21/09/2022 में रतलाम (गौण खनिज- गिट्टी) की जिला सर्वेक्षण रिपोर्ट में निम्नानुसार सुझाव सहित अनुशंसा की गई है।

".....समिति की अनुशंसा है कि रतलाम जिले की जिला सर्वेक्षण रिपोर्ट (गौण खनिज- गिट्टी) अनुमोदन हेतु विचारार्थ एवं आगामी कार्यवाही हेतु राज्य स्तरीय पर्यावरण समाघात निर्धारण प्राधिकरण की ओर प्रेषित की जाये।"

राज्य स्तरीय समाघात निर्धारण प्राधिकरण (SEIAA) द्वारा विस्तृत चर्चा एवं विचार विमर्श उपरांत SEAC की 594वीं बैठक दिनांक 21/09/2022 की अनुशंसा को मान्य करते हुए रतलाम (गौण खनिज- गिट्टी) की जिला सर्वेक्षण रिपोर्ट का अनुमोदन SEAC द्वारा सुझाई गई उपरोक्त अनुशंसाओं के साथ किया जाता है।

तदानुसार जिला कलेक्टर, रतलाम को जिला सर्वेक्षण रिपोर्ट जिला पोर्टल पर अपलोड करवाये जाने एवं संचालक भौमिकी तथा खनिकर्म को सूचित किया जाये।

18. जिला सर्वेक्षण रिपोर्ट रीवा – अन्य गौण खनिज – रेत को छोड़कर

राज्य स्तरीय समाघात निर्धारण प्राधिकरण द्वारा 751वीं बैठक दिनांक 14.10.2022 में निम्नानुसार निर्णय लिया गया :-

राज्य स्तरीय विशेषज्ञ मूल्यांकन समिति (SEAC) की 594वीं बैठक दिनांक 21/09/2022 में रीवा – अन्य गौण खनिज – रेत को छोड़कर की जिला सर्वेक्षण रिपोर्ट में निम्नानुसार सुझाव सहित अनुशंसा की गई है।

".....समिति की अनुशंसा है कि रीवा जिले की जिला सर्वेक्षण रिपोर्ट (अन्य गौण खनिज – रेत को छोड़कर) अनुमोदन हेतु विचारार्थ एवं आगामी कार्यवाही हेतु राज्य स्तरीय पर्यावरण समाघात निर्धारण प्राधिकरण की ओर प्रेषित की जाये।"

राज्य स्तरीय समाघात निर्धारण प्राधिकरण (SEIAA) द्वारा विस्तृत चर्चा एवं विचार विमर्श उपरांत SEAC की 594वीं बैठक दिनांक 21/09/2022 की अनुशंसा को मान्य करते हुए रीवा – अन्य गौण खनिज – रेत को छोड़कर की जिला सर्वेक्षण रिपोर्ट का अनुमोदन SEAC द्वारा सुझाई गई उपरोक्त अनुशंसाओं के साथ किया जाता है।

तदानुसार जिला कलेक्टर, रीवा को जिला सर्वेक्षण रिपोर्ट जिला पोर्टल पर अपलोड करवाये जाने एवं संचालक भौमिकी तथा खनिकर्म को सूचित किया जाये।

19. जिला सर्वेक्षण रिपोर्ट – भिण्ड (गौण खनिज- गिट्टी एवं मिट्टी)

राज्य स्तरीय समाघात निर्धारण प्राधिकरण द्वारा 751वीं बैठक दिनांक 14.10.2022 में निम्नानुसार निर्णय लिया गया :-

  
(श्रीमन् शुक्ला)  
सदस्य सचिव

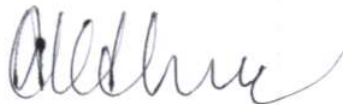
  
(अनिल कुमार शर्मा)  
सदस्य

  
(अरुण कुमार भट्ट)  
अध्यक्ष



राज्य स्तरीय पर्यावरण समाघात निर्धारण प्राधिकरण, म.प्र.  
(पर्यावरण, वन एवं जलवायु परिवर्तन मंत्रालय, भारत सरकार)

पर्यावरण नियोजन एवं समन्वय संगठन  
पर्यावरण परिसर, ई-5, अरेरा कॉलोनी  
भोपाल-462016 (म.प्र.)

वेबसाइट- <http://www.mpseiaa.nic.in>  
दूरभाष नं. - 0755-2466970, 2466859  
फैक्स नं. - 0755-2462136

No: 1884 / SEIAA/2022

Date: 20/10/22

प्रति,

कलेक्टर

जिला - रीवा (म.प्र.)

विषय: नवीन जिला सर्वेक्षण रिपोर्ट - रीवा (अन्य गौण खनिज - रेत को छोड़कर)

संदर्भ: आपका पत्र क्र. 2633, दिनांक 13/09/22

राज्य स्तरीय समाघात निर्धारण प्राधिकरण द्वारा 751वीं बैठक दिनांक 14.10.2022 में निम्नानुसार निर्णय लिया गया :-

राज्य स्तरीय विशेषज्ञ मूल्यांकन समिति (SEAC) की 594वीं बैठक दिनांक 21/09/2022 में रीवा - अन्य गौण खनिज - रेत को छोड़कर की जिला सर्वेक्षण रिपोर्ट में निम्नानुसार सुझाव सहित अनुशंसा की गई है।  
".....समिति की अनुशंसा है कि रीवा जिले की जिला सर्वेक्षण रिपोर्ट (अन्य गौण खनिज - रेत को छोड़कर) अनुमोदन हेतु विचारार्थ एवं आगामी कार्यवाही हेतु राज्य स्तरीय पर्यावरण समाघात निर्धारण प्राधिकरण की ओर प्रेषित की जाये।"

राज्य स्तरीय समाघात निर्धारण प्राधिकरण (SEIAA) द्वारा विस्तृत चर्चा एवं विचार विमर्श उपरांत SEAC की 594वीं बैठक दिनांक 21/09/2022 की अनुशंसा को मान्य करते हुए रीवा - अन्य गौण खनिज - रेत को छोड़कर की जिला सर्वेक्षण रिपोर्ट का अनुमोदन SEAC द्वारा सुझाई गई उपरोक्त अनुशंसाओं के साथ किया जाता है। तदनुसार जिला कलेक्टर, रीवा को जिला सर्वेक्षण रिपोर्ट जिला पोर्टल पर अपलोड करवाये जाने एवं संचालक भौमिकी तथा खनिकर्म को सूचित किया जाये।

उपरोक्त निर्णयानुसार कृपया अनुमोदित नवीन जिला सर्वेक्षण रिपोर्ट जिला पोर्टल पर अपलोड करने का कष्ट करें। सुलभ संदर्भ हेतु अनुमोदित नवीन जिला सर्वेक्षण रिपोर्ट की साफ्टकॉपी ई-मेल के माध्यम से आपकी ओर प्रेषित है।

(श्रीमन् शुक्ला)  
सदस्य सचिव

क्र.. /SEIAA/2022 भोपाल दिनांक

प्रतिलिपि :-

1. प्रमुख सचिव, म.प्र. शासन, पर्यावरण विभाग, मंत्रालय, भोपाल की ओर कृपया सूचनार्थ ।
2. संचालक, प्रशासन/तकनीकी, संचालनालय, भौमिकी तथा खनिकर्म, 29-ए, खनिज भवन, अरेरा हिल्स, भोपाल (म.प्र.)
3. सदस्य सचिव, राज्य स्तरीय विशेषज्ञ मूल्यांकन समिति (SEAC), अनुसंधान एवं विकास विंग, म.प्र. प्रदूषण नियंत्रण बोर्ड, पर्यावरण परिसर, ई-5, अरेरा कॉलोनी, भोपाल (म.प्र.) - 462016 की ओर सूचनार्थ ।

सदस्य सचिव