



राज्य स्तरीय पर्यावरण समाघात निर्धारण प्राधिकरण, म.प्र.
(पर्यावरण, वन एवं जलवायु परिवर्तन मंत्रालय, भारत सरकार)

पर्यावरण नियोजन एवं समन्वय संगठन
पर्यावरण परिसर, ई-5, अरेरा कॉलोनी
भोपाल-462016 (म.प्र.)

वेबसाइट- <http://www.mpseiaa.nic.in>
दूरभाष नं. - 0755-2466970, 2466859
फैक्स नं. - 0755-2462136

No: 201 / SEIAA/2022

Date: 2/11/22

प्रति,

कलेक्टर

जिला - भोपाल (म.प्र.)

विषय: नवीन जिला सर्वेक्षण रिपोर्ट - भोपाल (अन्य गौण खनिज - रेत को छोड़कर)

संदर्भ: आपका पत्र क्र. 2753 दिनांक 06/10/22

राज्य स्तरीय समाघात निर्धारण प्राधिकरण द्वारा 753वी बैठक दिनांक 26.10.2022 में निम्नानुसार निर्णय लिया गया :-

राज्य स्तरीय विशेषज्ञ मूल्यांकन समिति (SEAC) की 597वीं बैठक दिनांक 06/10/2022 में भोपाल जिले की जिला सर्वेक्षण रिपोर्ट (अन्य गौण खनिज - रेत को छोड़कर) में निम्नानुसार सुझाव सहित अनुशंसा की गई है :

".....अतः समिति भोपाल जिले की जिला सर्वेक्षण रिपोर्ट (अन्य गौण खनिज - रेत को छोड़कर) अनुमोदन हेतु विचारार्थ एवं आगामी कार्यवाही हेतु राज्य स्तरीय पर्यावरण समाघात निर्धारण प्राधिकरण की ओर प्रेषित की जाये।"

राज्य स्तरीय समाघात निर्धारण प्राधिकरण (SEIAA) द्वारा विस्तृत चर्चा एवं विचार विमर्श उपरांत SEAC की 597वीं बैठक दिनांक 06/10/2022 के अनुमोदन प्रस्ताव को मान्य करते हुए भोपाल जिले की जिला सर्वेक्षण रिपोर्ट (अन्य गौण खनिज - रेत को छोड़कर) का अनुमोदन SEAC द्वारा सुझाई गई उपरोक्त अनुशंसाओं के साथ किया जाता है। तदनुसार जिला कलेक्टर, भोपाल को जिला सर्वेक्षण रिपोर्ट जिला पोर्टल पर अपलोड करवाये जाने एवं संचालक, भौमिकी तथा खनिकर्म को सूचित किया जाये।

उपरोक्त निर्णयानुसार कृपया अनुमोदित नवीन जिला सर्वेक्षण रिपोर्ट जिला पोर्टल पर अपलोड करने का कष्ट करें। सुलभ संदर्भ हेतु अनुमोदित नवीन जिला सर्वेक्षण रिपोर्ट की साफ्टकॉपी ई-मेल के माध्यम से आपकी ओर प्रेषित है।

2

(श्रीमन् शुक्ला)
सदस्य सचिव

क्र..

/SEIAA/2022 भोपाल

दिनांक

प्रतिलिपि :-

1. प्रमुख सचिव, म.प्र. शासन, पर्यावरण विभाग, मंत्रालय, भोपाल की ओर कृपया सूचनार्थ ।
2. संचालक, प्रशासन/तकनीकी, संचालनालय, भौमिकी तथा खनिकर्म, 29-ए, खनिज भवन, अरेरा हिल्स, भोपाल (म.प्र.)
3. सदस्य सचिव, राज्य स्तरीय विशेषज्ञ मूल्यांकन समिति (SEAC), अनुसंधान एवं विकास विंग, म.प्र. प्रदूषण नियंत्रण बोर्ड, पर्यावरण परिसर, ई-5, अरेरा कॉलोनी, भोपाल (म.प्र.) - 462016 की ओर सूचनार्थ।

सदस्य सचिव

District Survey Report

Minor Mineral (Stone and Murrum)

District BHOPAL (M.P.)

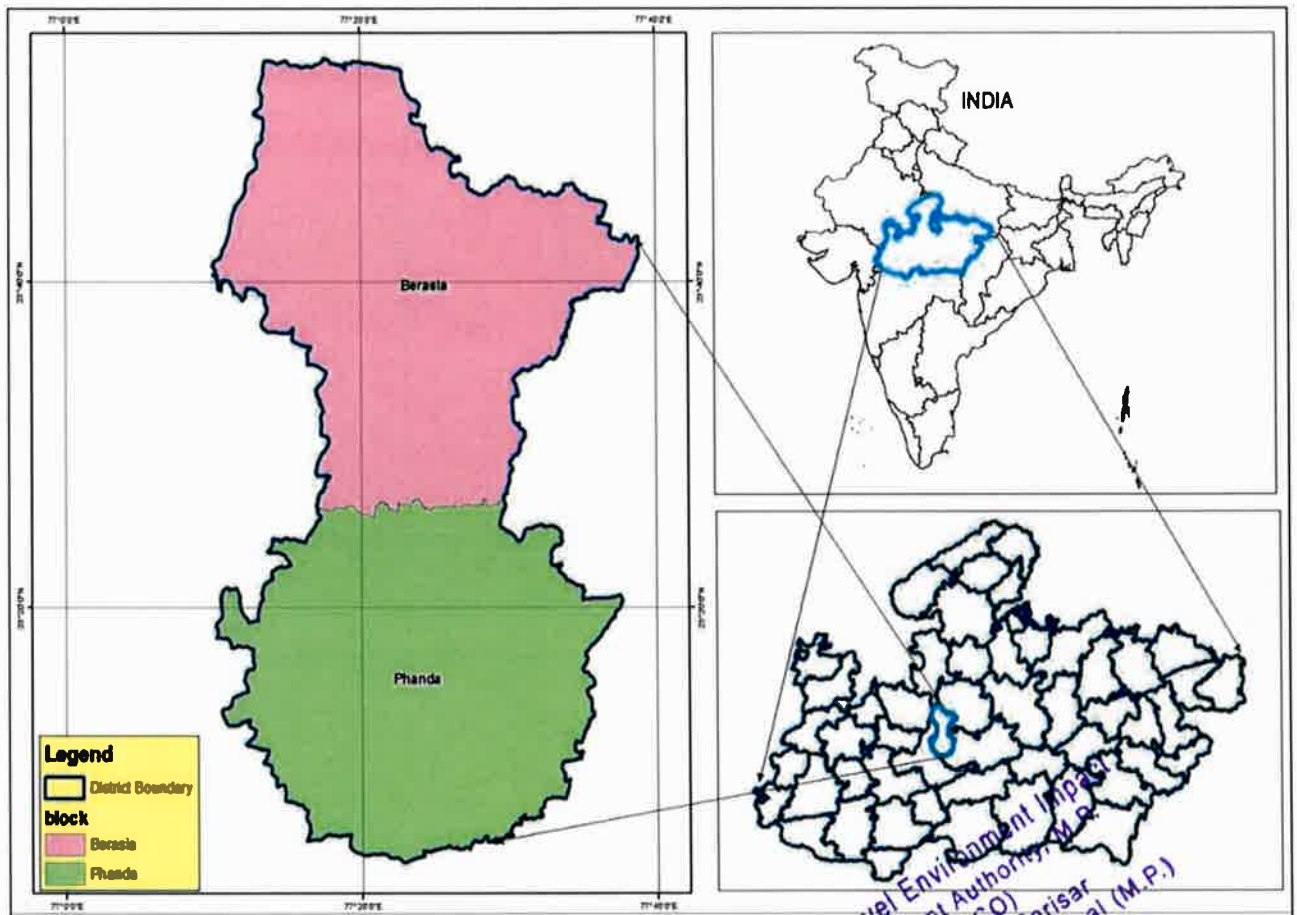

State Level Environment Impact
Assessment Authority, M.P.
(EPCO)
Paryavaran Parisar
#-5, Arera Colony, Bhopal (M.P.)

Prepared by:

Sub Divisional Committee District
Bhopal

597वीं राज्य स्तरीय विशेषज्ञ मूल्यांकन समिति की बैठक
दिनांक 06 अक्टूबर 2022

की संख्या यथोचित पाई गई। अतः सेक द्वारा 580वीं बैठक दिनांक 23/6/22 में पर्यावरणीय अभिस्वीकृति हेतु की गई अनुशंसा से सहमत होते हुए पुनः प्रकरण सिया को प्रेषित किया जाये।

जिला सर्वेक्षण रिपोर्टों पर चर्चा -

निम्नानुसार उल्लेखित नवीन जिला सर्वेक्षण रिपोर्ट खनिज अधिकारियों द्वारा आज की बैठक के दौरान प्रस्तुत की गयी। यह प्रकरण एजेण्डा में सूचीबद्ध नहीं था किंतु संबंधित खनिज अधिकारियों/निरीक्षकों के अनुरोध पर माननीय अध्यक्ष महोदय द्वारा प्रस्तुतीकरण की अनुमति प्रदान की गई:-

18. जिला सर्वेक्षण रिपोर्ट - भोपाल (अन्य गौण खनिज - रेत को छोड़कर)

कार्यालय कलेक्टर के पत्र क्र. 2753 दिनांक 06/10/22 के माध्यम से जिला सर्वेक्षण रिपोर्ट - भोपाल (अन्य गौण खनिज - रेत को छोड़कर) की जिला सर्वेक्षण रिपोर्ट उप समिती का अनुमोदन एवं जिला पोर्टल पर रखने के उपरांत प्रस्तुत की गई है।

Mineral	Other than Sand
DSR received from District Collectorate (Mining)	Vide District Collectorate (Mining) Office, Bhopal, No. 2753 dated 06.10.2022
SEAC meeting dated 07 / 10 / 22	<ul style="list-style-type: none"> जिले की जिला सर्वेक्षण रिपोर्ट के चेप्टर-09 (पेज न0. 21-42) में खदान की जानकारी निर्धारित प्रपत्र मे दे दी गई है। जिले में हरित क्षेत्र के विकास हेतु पूर्व के वर्षों में लीज धारकों द्वारा किये गये वृक्षारोपण की जानकारी, संख्या एवं प्रजातियों की जानकारी जिला सर्वेक्षण रिपोर्ट के चेप्टर-25 के (पेज न0.66-81) मे दे दी गई है।

आज दिनांक 07/10/22 को जिला सर्वेक्षण रिपोर्टों के प्रस्तुतीकरण के दौरान संचानालय, भौमिकी एवं खनिकर्म, विभाग भोपाल से श्री पी.पी. राय, एवं सुश्री शूचि माथुर खनिज अधिकारी उपस्थित हुए। समिति ने पाया कि खनि. अधिकारी, कार्यालय कलेक्टर, (खनिज शाखा) जिला- भोपाल के पत्र क्र0 2753 दिनांक 06/10/22 के माध्यम खदान की जानकारी निर्धारित प्रपत्र मे दे दी गई है तथा लीज धारकों द्वारा किये गये वृक्षारोपण की जानकारी, पौधों की संख्या एवं प्रजाति भी प्रस्तुत कर दी गई है। अतः समिति भोपाल जिले की जिला सर्वेक्षण रिपोर्ट (अन्य गौण खनिज - रेत को छोड़कर) अनुमोदन हेतु विचारार्थ एवं आगामी कार्यवाही हेतु राज्य स्तरीय पर्यावरण समाघात निर्धारण प्राधिकरण की ओर प्रेषित की जाये।

**597वीं राज्य स्तरीय विशेषज्ञ मूल्यांकन समिति की बैठक
दिनांक 06 अक्टूबर 2022**

19. जिला सर्वेक्षण रिपोर्ट, अशोकनगर – (अन्य गौण खनिज – रेत को छोड़कर)

कार्यालय कलेक्टर के पत्र क्र0. 150 दिनांक 29/09/2022 के माध्यम से जिला सर्वेक्षण रिपोर्ट अशोकनगर (रेत खनिज) की जिला सर्वेक्षण रिपोर्ट उप समिती का अनुमोदन एवं जिला पोर्टल पर रखने के उपरांत प्रस्तुत की गई है ।

Mineral	Other than Sand
Earlier DSR Discussed	SEAC 591 th Meeting dated 27.08.22
Approved /or recommend for Updation (if Updation then elaborate issues)	Recommended for DSR Updation (Other than Sand)
Deliberation in the SEAC 591 th Meeting dated 27.0822	<p>राज्य स्तरीय मूल्यांकन समिति की 591 वीं बैठक दिनांक 27/08/22 (अन्य गौण खनिज) जिला अशोकनगर – आज दिनांक 27/8/22 को जिला सर्वेक्षण रिपोर्टो के प्रस्तुतीकरण के दौरान संचानालय, भौमिकी एवं खनिकर्म, विभाग भोपाल से श्री पी.पी. राय एवं श्री महेन्द्र पटेल, खनिज अधिकारी उपस्थित रहे। नवीन जिला सर्वेक्षण रिपोर्ट गौण खनिज हेतु प्रस्तुत की गई, जिसमें पाया :-</p> <ol style="list-style-type: none"> 1. प्रस्तुत संशोधित जिला सर्वेक्षण रिपोर्ट पर्यावरण, वन एवं जलवायु परिवर्तन मंत्रालय की अधिसूचना दिनांक 25/07/18 में जानकारी निर्धारित फार्मेट (16 बिन्दुओं वाली टेबल) के अनुसार नहीं दी गयी है (टेबिल क्रमांक निरंक- पेज 09-21)। 2. अशोकनगर जिले में हरित क्षेत्र के विकास हेतु पूर्व के वर्षों में लीज धारकों द्वारा किये गये वृक्षारोपण की जानकारी, संख्या, प्रजातियों की जानकारी को लीज-वार जिसमें यह दर्शाया गया हो कि निर्धारित लक्ष्य के विरुद्ध कितना पौधारोपण किया गया है। इसको भी सम्मिलित करें।
Revised DSR received from District Collectorate (Mining)	Vide District Collectorate (Mining) Office, Ashok Nagar , No. 150 dated 29.09.2022
Hard Copy Soft Copy or both	Soft copy
SEAC meeting dated 07/10/22	<ul style="list-style-type: none"> • जिले की जिला सर्वेक्षण रिपोर्ट के टेबिल क्रमांक-8 (पेज क्र0. 20 से 34

597वीं राज्य स्तरीय विशेषज्ञ माल्यांकन समिति की बैठक
दिनांक 06 अक्टूबर 2022

में खदान की जानकारी निर्धारित प्रपत्र में दे दी गई है।

- जिले में हरित क्षेत्र के विकास हेतु पूर्व के वर्षों में लीज धारकों द्वारा किये गये वृक्षारोपण की जानकारी, संख्या एवं प्रजातियों की जानकारी जिला सर्वेक्षण रिपोर्ट टेबिल क्रमांक-8 (पेज क्र. 20 से 34) में दे दी गई है।

आज दिनांक 06/10/22 को जिला सर्वेक्षण रिपोर्टों के प्रस्तुतीकरण के दौरान संचानालय, भौमिकी एवं खनिकर्म, विभाग भोपाल से श्री पी.पी. राय एवं श्री अशोक सिंघारे, उप खनिज अधिकारी के साथ उपस्थित रहे।

समिति ने पाया कि खनि. अधिकारी, कार्यालय कलेक्टर, (खनिज शाखा) जिला- अशोकनगर के पत्र क्र. 150 दिनांक 29/09/22 के माध्यम खदान की जानकारी निर्धारित प्रपत्र में दे दी गई है तथा लीज धारकों द्वारा किये गये वृक्षारोपण की जानकारी, पौधों की संख्या एवं प्रजाति भी प्रस्तुत कर दी गई है। अतः समिति अशोकनगर जिले की जिला सर्वेक्षण रिपोर्ट (अन्य गौण खनिज - रेत को छोड़कर) अनुमोदन हेतु विचारार्थ एवं आगामी कार्यवाही हेतु राज्य स्तरीय पर्यावरण समाघात निर्धारण प्राधिकरण की ओर प्रेषित की जाये।

(ए.ए. मिश्रा)
सदस्य सचिव

(डॉ. पी.सी. दुबे)
अध्यक्ष

2

कार्यालय कलेक्टर (खनिज शाखा) जिला भोपाल म.प्र.

क्रमांक/2753/खनिज/2022,
प्रति,

भोपाल, दिनांक - 6-10-2022.

सदस्य सचिव,
(सेक)
सचिवालय, पर्यावास भवन,
जिला भोपाल।

Final

Final
OTD

विषय:- जिला सर्वेक्षण रिपोर्ट (डी.एस.आर.) के संबंध में।

संदर्भ:- संचालक भौमिकी तथा खनिकर्म म.प्र. भोपाल से प्राप्त पत्र क्रमांक-2981 दिनांक 03.03.2022
--0--

उपरोक्त विषयांतर्गत एवं संदर्भित पत्र में दिये गये निर्देशो के अनुक्रम में कार्यालयीन आदेश क्रमांक-710/खनिज/डी.एस.आर./2022 भोपाल दिनांक 01.04.2022 से भोपाल जिले की गौण खनिज (रेत खनिज छोडकर) प्रारूप जिला सर्वेक्षण रिपोर्ट तैयार करने हेतु उपसंभाग स्तरीय समिति (सब डिविजनल कमेटी) का गठन किया गया है। गठित समिति द्वारा अनुमोदित गौण खनिज (रेत खनिज छोडकर) प्रारूप जिला सर्वेक्षण रिपोर्ट को जन समान्य के सुझाव हेतु जिले की वेबसाइट पर 21 दिवस के लिए अपलोड कराया गया, जिस पर कोई आपत्ति/सुझाव प्राप्त नहीं हुये है।

अतः गौण खनिज (रेत खनिज छोडकर) की जिला सर्वेक्षण रिपोर्ट (डी.एस.आर.) को आगामी कार्यवाही हेतु आपकी ओर पत्र के साथ संलग्न कर भेजा जा रहा है।

संलग्न:- जिला सर्वेक्षण रिपोर्ट।

कलेक्टर
जिला-भोपाल।

पृ. क्रमांक- /खनिज/2022
प्रतिलिपि:-

भोपाल दिनांक:-

1. सदस्य सचिव, सिया सचिवालय, पर्यावास भवन, जिला भोपाल की ओर सूचनार्थ प्रेषित।
2. संचालक, प्रशासन एवं खनिकर्म, म.प्र. भोपाल की ओर पत्र क्रमांक-2981 दिनांक 03.03.2022 के तारतम्य में सादर सूचनार्थ प्रेषित।

कलेक्टर
जिला-भोपाल।

Table of contents

1. Introduction.....	03
2. Overview of mining activities in the district.....	04
3. General profile of the district.....	05
4. Geology of the district.....	06-09
5. Irrigation pattern.....	10-11
6. Landutilization Pattern in the District:Forest, Agricultural, Mining, etc.....	12-14
7. Scenario of Surface water and ground water in district.....	15-17
8. Climate, rainfall and temperature condition of district.....	18-20
9. Details of quarry lease of the district.....	21-42
10. Detail of Royalty or Revenue received in last three years.....	43
11. Detail of Production of Minor minerals in last three year.....	44
12. Mineral map of district.....	45
13.Details of Letter of Intent issued in the district.....	46-47
14.Mineral resources available in district.....	48-49
15. Quality, Grade of minerals available in the district.....	50
16. Use of minerals available in the district.....	51
17. Demand and supply of mineral in last three year.....	52
18. Quarry lease marked in mineral map of district.....	53
19. Bureau of areas in which cluster of quarry leases is available.....	54
20. Sensitive area of Ecology in district (if any).....	55

State Level Environmental Impact
 Assessment Authority, M.P.
 (EPC)
 Paryavaran Parisad
 E-5, Arera Colony, Bhopal-462015

21. Impact of mining activity on Environment (Air, water, noise, soil, Flora, fauna, land use, agriculture, forest etc).....	57-58
22. Measure for reducing impact of mining activities on environment.....	59-60
23. Reclamation of mining areas.....	61-63
24. Risk assessment and Disaster management.....	64-65
25. Plantation and green belt development related to prior lease in district.....	66-83
26. Details of commercial safety issues.....	84

State Level Environment
Assessment Agency, M.P.
(EPCO)
Paryavaran Parisar
E-5, Arera Colony, Bhopal (M.P.)



1. INTRODUCTION

By notification of the Government of India, Ministry of Environment, Forest and Climate Change, published in the Gazette of India, Extraordinary, Part II Section 3 sub section (ii) dated 15th January, 2016 directions have been given regarding the preparation of District Survey Report of minor minerals of each district. The Ministry of Environment, Forest and Climate Change has amended the said notification vide S.O. 3611 (E) dated 25th July, 2018 in which the procedure for preparation of District Survey Report for each minor mineral (other than sand) has been prescribed.

With reference to the above-mentioned order of the Directorate Geology and Mining Madhya Pradesh order no. 11920/geology/2020 Bhopal Date 22-10-2020 and order no.2981/khanij/Vividh/2022 Bhopal Date 03-03-2022 the district survey report of minor mineral of district Bhopal is prepared. The main objective of district survey report is to identify the mineral resources and mining activities along with other relevant data of the district and to identify the areas of aggradation/ deposition where mining can be allowed and identification of areas of erosion and proximity to infrastructural structures and installations where mining should be prohibited, calculation of annual rate of replenishment, etc. This report is based on the basis of data collected from different concerned departments, mining plans etc.

Bhopal is a district of Indian state of Madhya Pradesh. The headquarters of the district is Bhopal which is also the state capital. Guna district in the north of Bhopal district, Vidisha district in North-Eastern, Raisen district in the east and south-east, Sehore district in south and south-west and Rajgarh district in north-west. Bhopal district, spanning over an area of about 2772 km², lies in the central part of the state of Madhya Pradesh. The district lies between North latitude 23°05' and 23°54' and east longitude 77°10' and 77°40' falling in Survey of India Toposheet No. 55 E.

State Level Environmental Impact
Assessment (EPCA) falling in Survey of India
Paryavaran Parishad
E-5, Arera Colony, Bhopal (M.P.)
Ataw

2.OVERVIEW OF MINING ACTIVITY IN THE DISTRICT

Bhopal district is floored by rocks of Vindhyan supergroup, the Deccan trap and quaternary laterite and alluvium. The Vindhyan supergroup mainly include sedimentary rocks. The Deccan traps rocks are the main source of road metal in the district, weathering of these rocks results in formation of murrum. Laterite occurs as isolated cappings over the Deccan trap. Weathering and accumulation of fragments of laterite and the subsequent consolidation have given rise to secondary laterite, at several places. Alluvium occupies the river valleys and plains and belongs to the older alluvium and younger alluvium. It mainly consists of sand, silt and subordinate amount of clay.

No mine of major mineral is found in Bhopal district. Bhopal district is quite rich in Stone used as road metals. There are mines and quarries of minor minerals like Road metal (Gitti), Murrum and Sand (Bajri) in the district. There are 140 quarries of Stone and 27 quarries of murrum in the district. Maanpura and Ghogalpur sand mines are the only mines of sand (bajri) auctioned through e tender process in the district which covers an area of 10.00 hectare. Quarry lease of mineral Stone (gitti) covers 407.501 hectare and Quarry lease of mineral murrum covers an area of 54.41 hectare in the district.

In last five financial years the revenue received by mining department in Bhopal is rupees 83.74 crores .In financial year 2021-2022 revenue received by mining department Bhopal district is rupees 17.13 crores.

State Level Environment Impact
Assessment Authority, M.P.
(EPCO)
Paryavaran Parisar
E-5, Arera Colony, Bhopal (M.P.)



3. GENERAL PROFILE OF DISTRICT

1. Geographical Position	The district lies between North latitude 23°05' and 23°54' and east longitude 77°10' and 77°40', falling in Survey of India Topo sheet No.55 E.
2. Area and Population	<p>Geographical Area (Sq. Km) Total Area (Sq. Km): 2,772 Km²</p> <p>CENSUS 2011</p> <p>I. Population</p> <p>a. Total Population: 23,71,061</p> <p>b. Male Population: 12,36,130</p> <p>c. Female Population: 11,34,931</p> <p>II. Literates</p> <p>a. Total Literates: 16,60,690</p> <p>b. Male: 9,20,314</p> <p>c. Female: 7,20,314</p> <p>III. Main Workers (Census 2011)</p> <p>a. Total Workers: 7,06,036</p> <p>b. Male Workers: 5,59,122</p> <p>c. Female Workers: 1,46,914</p> <p>d. Cultivators: 73,346</p> <p>e. Agricultural Laborers: 1,05,195</p> <p>f. Other Workers: 6,64,184</p> <p>V. Languages Spoken in the District</p> <p>Apart from Hindi, Urdu, Gujrati, Marathi and Sindhi are widely spoken in Bhopal</p>
3. Temperature	<p>Mean-Maximum temperature: 25.3°C</p> <p>Mean-Minimum temperature: 10.2°C</p>
4. Rainfall (In mm)	<p>Normal – South West Monsoon: 1159.2 mm</p> <p>Annual Rainfall: 1260.2 mm</p>
5. Agriculture	<p>a. Total Cultivable Area (Km²): 2032.03</p> <p>b. Net Area Sown (Km²): 2320</p>
6. Rivers, etc.	The main rivers are Parwati, its tributaries and Betwa River and its tributaries

 State Level Expenditure
 Assessment Authority (EPCG)
 Parvavaran Parisar
 E-5, Arara Colony, Bhopal (M.P.)

4. GEOLOGY OF THE AREA

Bhopal district covering an area of about 2772 sq.km is situated in the central part of Madhya Pradesh, in the Survey of India Toposheet no. 55E. The topography of the district is highly rugged and undulating comprising hills, dissected plateaus, valleys and flats.

The area forms part of Betwa sub basin of Yamuna master basin, and is drained by Parbati, Bean, Halali, Kolans, Kaliasot and Kerwa rivers.

The upland region belonging to the main Vindhyan hill range is characterized by NNW-WSW and ENE-WSW trending hills range which subdivide the district into two physiographic units, one north and the other south of Bhopal city. The northern unit is characterised by gentle slope and the southern by relatively steeper slope. Lineaments and structural features like fractures/ joints and faults have critical role in shaping the drainage.

Bhopal district is floored by rocks of Vindhyan supergroup, the Deccan trap and quaternary laterite and alluvium.

The vindhyan supergroup mainly include sedimentary rocks. The oldest litho-sequence belongs to the Upper Rewa Sandstone, locally designated as Nawarganj sandstone. It comprises thinly bedded to flaggy off white, medium to coarse grained sandstone exhibiting well developed cross bedding. This litho unit forms low linear ridges south of Bhopal. The overlying Bhandar group is represented by Lower bhandar sandstone, Sirbu shale and Upper Bhandar sandstone. The upper Bhandar sandstone is locally designated as Nurganj sandstone. The rocks of the vindhyan supergroup host well developed sedimentary structures like bedding, cross bedding, ripple marks, ribs and furrows, flute and load cast, mud cracks and clay galls.

Deccan traps basalts flows occupy vast areas in the north, central and western parts of the district. They have been classified into three formations viz. Kalisindh, Kankariya-

(Signature)
State Level Environmental Impact
Assessment Authority (EPCO)
Paryavaran Parisar
E-5, Arera Colony, Bhopal (M.P.)

Birukhedi and Indore based on diagnostic characters and markers horizons or intertrappeans beds.

Laterite occurs as isolated cappings over the Deccan trap in the north, central and western part of the district. The general level of occurrence of the laterite capping is 500m above m.s.l. weathering and accumulation of fragments of laterite and the subsequent consolidation have given rise to secondary laterite, at several places.

Alluvium occupies the river valleys and plains and belongs to the older alluvium and younger alluvium. Older alluvium mainly comprises of yellow, grey, reddish brown clays with gravels horizons. Younger alluvium is confined to the present day flood plains of the major rivers and streams. It mainly consists of sand, silt and subordinate amount of clay.

The main economic minerals in the district are bauxite, clay, ochre, glass sand, iron ore and calcite, but these are not of economic importance because of restricted occurrences. Sandstone of the Vindhyan super group forms a source of building stone in the district. Massive basalt of the Deccan trap is used for constructional purpose and as road metal.

State Level Environment Impact
Assessment Authority, M.P.
(EPCO)
Parvavaran Parisar
E-5, Arera Colony, Bhopal (M.P.)

GEOLOGICAL SUCCESSION OF THE AREA

Stratigraphic Status	Group	Age	Nature and Characteristics
	RECENT	HOLOCENE (QUATERNARY)	Yellow, grey, reddish brown clay with rock gravel
		CAINOZOIC	Reddish brown, limonitic soft rock
Indore formation			Black, fine to medium grained, moderately porphyritic, hard rock
Kankariya-Pirukhedi formation	DECCAN TRAP (MALWA GROUP)	CRETACEOUS TO PALAEOGENE	Black, light greenish, fine to medium grained, moderately porphyritic, hard rock
Kalisindh formation			Black greyish, sparsely porphyritic, fine grained hard rock
			Pink marron pink and chocolate brown, fine to coarse grained, hard rock
			Yellow, greenish and chocolate brown, thinly laminated, fine grained soft rock
	BHANDER GROUP	UPPER PROTEROZOIC	



Pink, pinkish brown dark red
 State Level Environmental Impact
 Assessment Authority, M.P.
 (EPCO)
 Paryavaran Parisar
 E-5, Arera Colony, Bhopal (M.P.)

chocolate brown fine to coarse
grained thickly bedded hard massive
rock

White, grayish white pink and
pinkish white medium to coarse
grained thinly bedded and flaggy
hard rock.

**REWA
GROUP**

State Level Environment Impact
Assessment Authority, M.P.
(EPCO)
Paryavaran Parisar
E-5, Akshay Colony, Bhopal (M.P.)

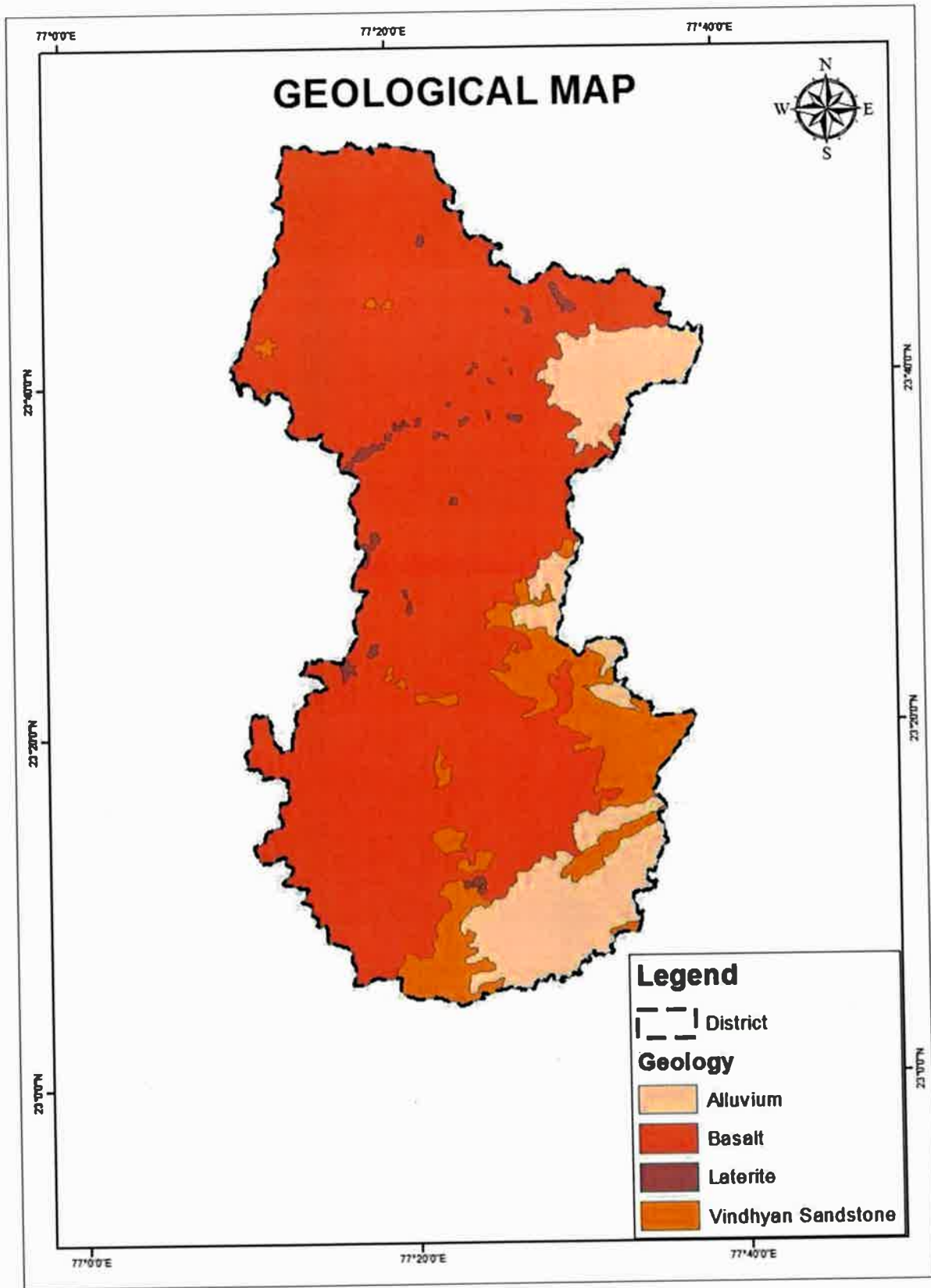

Abhay
State Level Environment Impact
Assessment Authority, M.P.
(EPCO)
Paryavaran Parisar
E-5, Arera Colony, Bhopal (M.P.)

5. IRRIGATION PATTERN

DrainagePattern

The district covers part of two river sub-basins. Betwa river sub basin covers 82 % of the area and lower Chambal basin covers 18 % area of district. The district is drained by river Betwa with its main tributaries like Kaliasot, Kerwa, Ajnal, Bah, Halali and Kolans. River Parwa forms the northwestern boundary of the district.

IrrigationPractices

Irrigation is the artificial application of water to the soil for normal growth of plants. Water is an important determinant factor for production of crops in agriculture sector. Intensive and extensive cultivation of land depends mainly on the availability of water. Medium and minor irrigation schemes are implemented in the state for augmenting the water supply for agriculture. The various sources of irrigation in Bhopal district are canals, tanks, tube wells, bore wells, dug wells etc. As per the district ground water information booklet year 2013, total net and gross irrigated area in Bhopal district is 887 Sq.km.

State Level Environment Impact
Assessment Authority, M.P.
(EPCO)
Paryavaran Parisar
E-5, Arera Colony, Bhopal (M.P.)

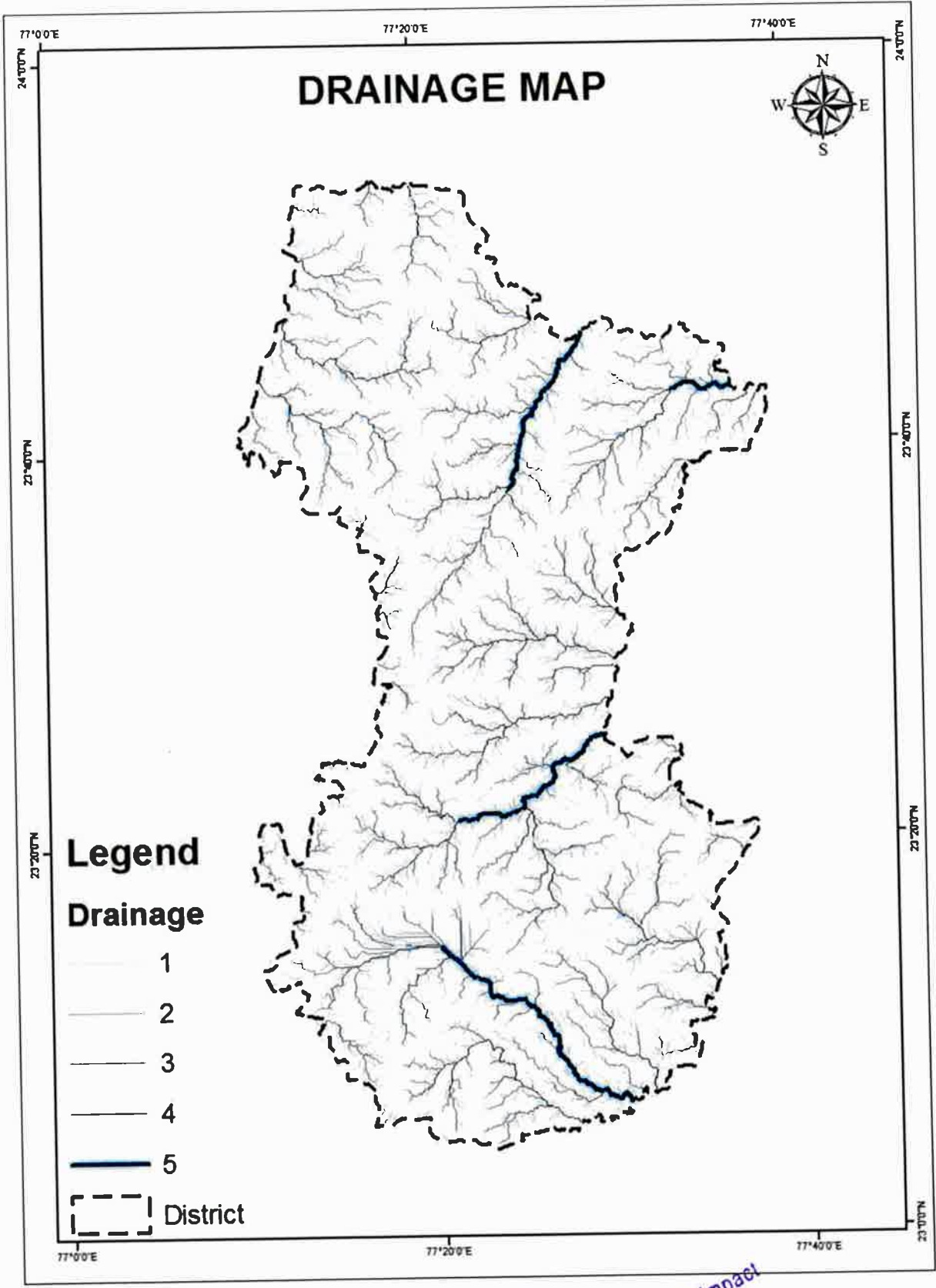

[Signature]
State Level Environment Impact
Assessment Authority, M.P.
(EPCO)
Paryavaran Parisar
E-5, Arera Colony, Bhopal (M.P.)

6. LAND UTILIZATION PATTERN IN THE DISTRICT: FOREST, AGRICULTURAL, MINING, ETC.,

Land use/land cover (LULC) changes are main issues of universal environment change. The Satellite remote sensing data with their monotonous nature have proved to be rather useful in mapping land use/land cover decorations and changes with time. Quantification of such changes is conceivable through GIS techniques even if the subsequent spatial datasets are of dissimilar scales or resolutions. Such studies have helped in considerate the dynamics of human happenings in space and time. Land use refers to man's activities.

Table1 Land UsePatternof the StudyArea

Sr. No.	Class	AreainHa.	Percentageofcover age
1	AgriculturalPlantation	3.313111	0.00 %
2	Aquaculture	13.966815	0.01 %
3	Cropland	177829.8891	64.28 %
4	Deciduous(Dry/Moist/Thorn)	27200.14565	9.83 %
5	Fallowland	221.127835	0.08 %
6	Gullied/Ravenous land	0.186823	0.00 %
7	Industrial	1320.437778	0.48 %
8	Lake/Ponds	1023.210962	0.37 %
9	Mining/Quarry	1081.527444	0.39 %
10	Reservoir/Tank	10633.19774	3.84 %
11	River	790.52884	0.29 %
12	Rural	6009.865928	2.17 %
13	ScrubForest	6522.465866	2.46 %

(Signature)
 State Level Environment Impact
 Assessment Authority, (EPCO)
 Paryavaran Parisar
 E-5, Arera Colony, Bhopal (M.P.)

14	Scrub land	20506.89012	7.41 %
15	TreeCladArea	3079.879962	1.11 %
16	Urban	20408.78818	7.38 %
	Total	276645.4222	100 %

State Level Environment Impact
Assessment Authority, M.P.
(EPCO)
Paryavaran Parisar
E-5, Atera Colony, Bhopal (M.P.)

Landuse-Landcover Map

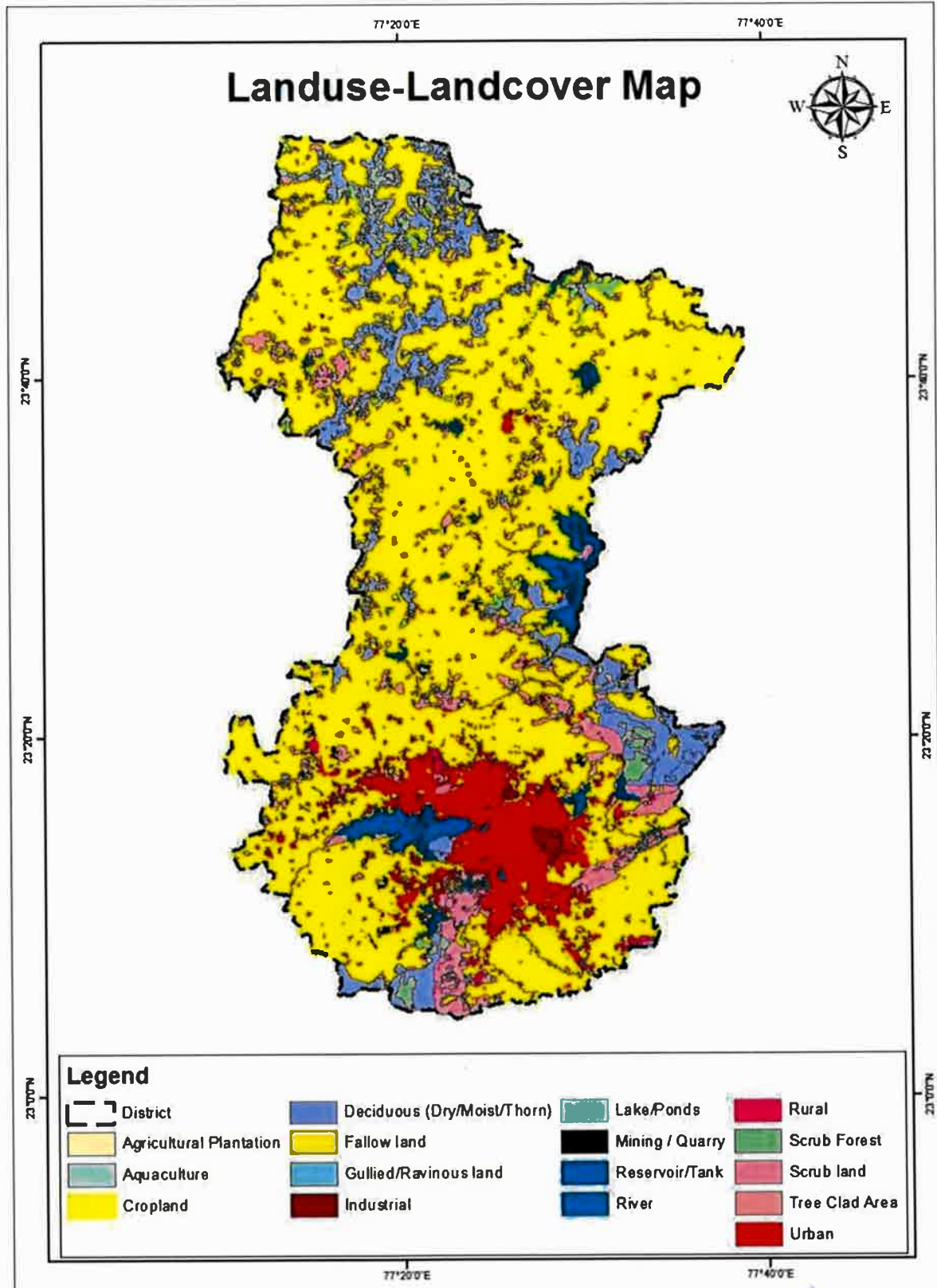
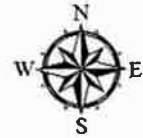

Legend

- | | | | |
|-------------------------|-----------------------------|-----------------|----------------|
| District | Deciduous (Dry/Moist/Thorn) | Lake/Ponds | Rural |
| Agricultural Plantation | Fallow land | Mining / Quarry | Scrub Forest |
| Aquaculture | Gullied/Ravinous land | Reservoir/Tank | Scrub land |
| Cropland | Industrial | River | Tree Clad Area |
| | | | Urban |

Signature
State Level Environment Impact
Assessment Authority, M.P.
(EPCO)
Paryavaran Parisar
E-5, Arera Colony, Bhopal (M.P.)

7. SCENARIO OF SURFACE WATER AND GROUND WATER IN DISTRICT

Ground Water

Ground Water is found beneath the earth's surface and is an important source of water in most of the Districts in the State. Ground Water is withdrawn for Agriculture, Municipal and industrial use. The depth at which the groundwater occurs is called Groundwater Table.

Variation of groundwater levels in an area is an important component of hydrological cycle because it is a physical reflection of aquifer systems. As the change in groundwater level is directly related to groundwater balance and its continuous records provide direct information of subsurface geo-environmental changes due to withdrawal of groundwater.

The pre-monsoon depth to water level in Bhopal district ranges between 5.15 m bgl at Balrampur ghati to 18.4 m bgl at Islamnagar in Phanda block. The most part of both blocks of the district have water level in the range of 10-18 m bgl during the pre-monsoon. The northern part of district in Berasia block and eastern part of district in Phanda block have the water level in the range of 5-10 m bgl. During post-monsoon period, the water level ranges from 1.24 m bgl at Balrampur ghati to 11.61 m bgl at Islamnagar. It is observed that in most part of the district the water level lies between 5 to 10 m bgl during this period. In the central part of Phanda block the water level lies between 10-13 m bgl. However, in the eastern part of Phanda block and southeastern part of Berasia block the water level lies between 0.5-6 m bgl. A comparison of pre-monsoon water level data with the post-monsoon water level data reveals that there is rise of water level in entire district during post-monsoon (0.02-2.5 m/year rise) while fall during pre-monsoon (0.08-0.37m/year fall).

 Joint State Environment Impact
 Assessment Authority, M.P.
 (EPCO)
 Prayagaran Patisar
 E-5, Arera Colony, Bhopal (M.P.)

SurfaceWater

The district covers part of two river sub-basins. Betwa river sub basin covers 82 % of the area and lower Chambal basin covers 18 % area of district. The district is drained by river Betwa with its main tributaries like Kaliasot, Kerwa, Ajnal, Bah, Halali and Kolans. River Parwa forms the northwestern boundary of the district.

State Level Environment Impact
Assessment Authority, M.P.
(EPCO)
Paryavaran Parisar
E-5, Arera Colony, Bhopal (M.P.)

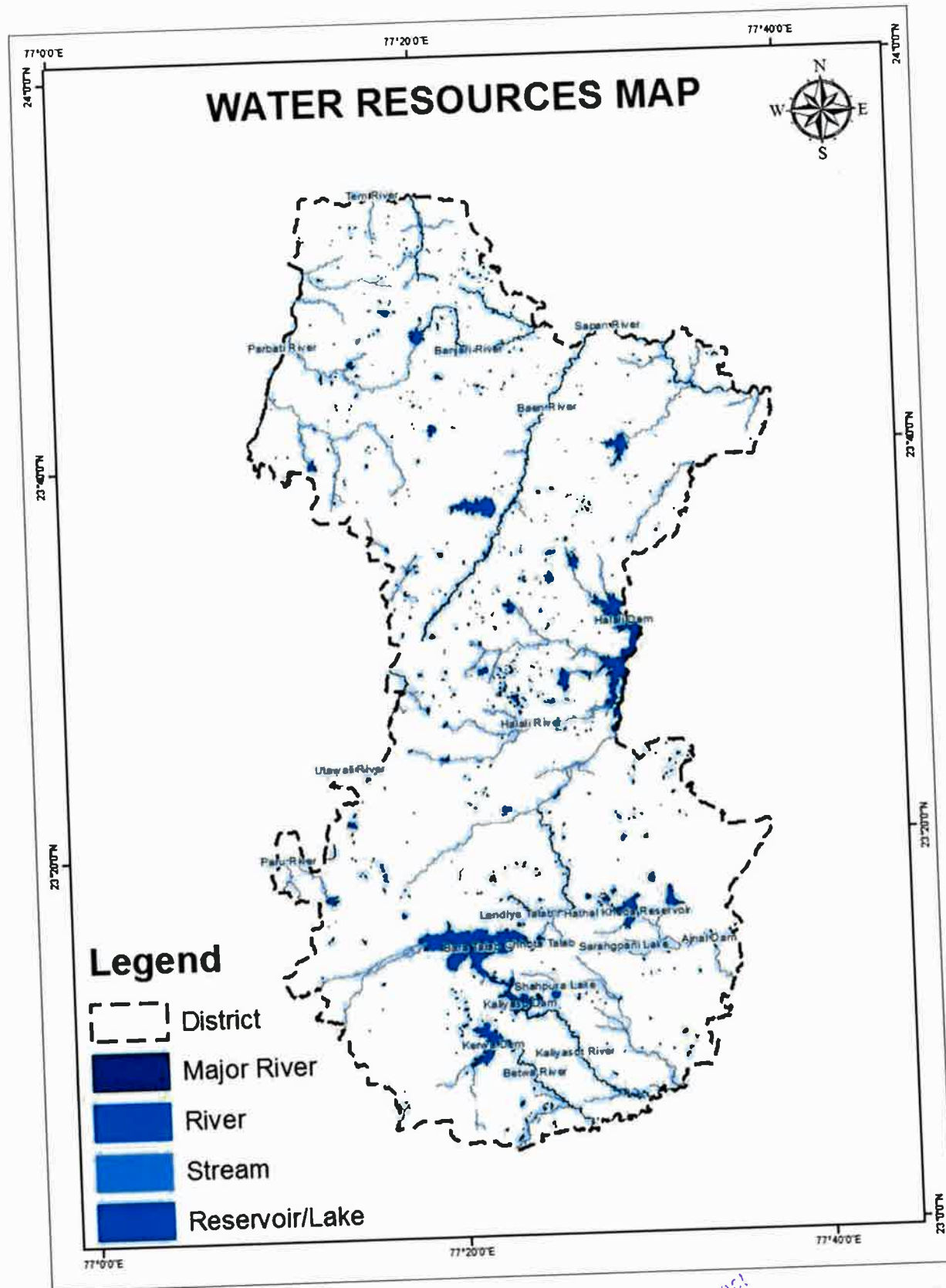

(Signature)
Joint Level Executive Engineer
Assessment Agency, M.P.
(EPCO)
Paryavaran Parishad
E-5, Aarey Colony, Bhopal (M.P.)

8. CLIMATE AND RAINFALL CONDITION OF DISTRICT

Climatology

The climate of Bhopal district is characterized by a hot summer and well-distributed rainfall during the southwest monsoon season. The year can be divided into four seasons. The winter commences from middle of November and lasts till the end of February. The period from March to about first week of June is the summer season. May is the hottest month of the year. The southwest monsoon starts from middle of June and lasts till end of September. October and middle of November constitute the post monsoon or retreating monsoon season. The climate of the Bhopal district is classified by the Thornthwaite precipitation effectiveness method. It is based on the assumption that total monthly rainfall and temperature determine the climate. The annual precipitation effectiveness of the district is 63.7, which indicates that the climate in the district is humid and forest type vegetation.

Temperature

The temperature starts rising from the beginning of February and reaching maximum in the month of May. The normal daily mean monthly maximum temperature is 40.7°C and daily mean minimum temperature is 25.3°C. The individual day maximum temperature in May goes up to 44°C. The individual day minimum temperature is recorded 10.2°C in the month of January. The summer season is the driest period of the year. The humidity comes down lowest in April. It varies between 26% and 88% at different times in different seasons. The wind velocity is high during the monsoon period as compared to pre and post monsoon. The wind velocity is highest in June around 18.9 km/hr and lowest is 7.0 km/hr in November.

State Level Environment Impact
Assessment Authority, M.P.
(EPCO)
Paryavaran Parishad
E-5, Aera Colony, Bhopal (M.P.)

Rainfall

On the basis of Bairagarh and Berasia rain gauge stations data, the average annual rainfall of Bhopal district is about 1126.7 mm, while based on IMD station at Bairagarh; the annual normal rainfall of Bhopal is 1260.2 mm. Bhopal receives maximum rainfall during southwest monsoon period. About 92 % of the total rainfall takes place only during the monsoon period. The maximum rainfall (about 39 %) takes place during the month of July. In winter occasional rainfall of about 6 % takes place. During summer only about 2 % of the annual rainfall takes place. Thus, from October to middle of June only about 8 % of the annual rainfall takes place.

State Level Environment Impact
Assessment Authority, M.P.
(EPCO)
Paryavaran Parisar
E-5, Areta Colony, Bhopal (M.P.)

9. Details of quarry lease of the district

S.No	Mineral Name	Lease	Lessee Contact	LOI Date	Village Name/Tehsil /land	Area	Starting Period of Lease		Renewal (1st/ 2nd)		Date of Mining Activity	Working / Non-Working	Captive/Non Captive	Environment Clearance Letter with Date and No,	Coordinates	Open /un Ground
							from	to	from	to						
1	Stone for Crusher	Shri Yogesh Tripathi R/o Junior MIG-15 Aakash Ganga Colony Shahpura Bhopal	9619577749	98 / 02-02-2016	Dhamniya/ Huzur/ Govt. Land	3.00	12-05-2016	11-05-2026	---	---	01-01-2017	Non-Operational	Non-Captive	1267-73/2017 28-07-2017	N 23°15'44.02" E 77°12'55.09" N 23°15'45.01" E 77°12'54.03" N 23°15'48.01" E 77°12'54.02" N 23°15'48.04" E 77°12'49.04"	Open
2	Stone for Crusher	Shri K.P. Shrivastava S/o N.P. Shrivastava H- 379, Gautam Nagar, Govindpura	9630177465	153/2021 15-01-2021	Sarvar/ Huzur/ Govt. Land	1.82	21-09-2011	20-09-2021	21-09-2021	20-09-2031	15-11-2011	Operational	Non-Captive	536/2016 01-08-2016	N 23°09'13.54" E 77°18'54.54" N 23°09'13.20" E 77°18'57.78" N 23°09'11.77" E 77°18'58.67" N 23°09'32" E 77°18'57.74"	Open
3	Stone for Crusher	Shri Bablu Khan S/o Shri Dhanne Khan R/o Village Babchiya Tehsil Berasia District Bhopal	9340955486	4197/201423-02-2014	babchiya/ Berasia/ Govt. Land	1.00	03-06-2014	02-06-2024	---	---	04-07-2014	Operational	Non-Captive	842/14 23-08-2014	A N 23°42'20.37" E 77°37'19.88" B N 23°42'20.43" E 77°37'24.00" C N 23°42'25.41" E 77°37'25.07" D N 23°42'25.85" E 77°37'21.91"	Open
4	Stone for Crusher	Shri Lakhmal Sharma S/o Shri Bhagirath Sharma R/o Village and Post Ratibad Tehsil Huzur Bhopal	9630976015	13598-99/2012 24-07-2013	Chhapari/ Huzur	2.31	07-10-2012	06-10-2022	---	---	04-06-2014	Operational	Non-Captive	246/30-05-2016	A N 23°09'58.00" E 77°18'05.90" B N 23°09'56.70" E 77°18'08.40" C N 23°10'04.50" E 77°18'12.30" D N 23°10'04.40" E 77°18'07.10"	Open
5	Stone for Crusher	Stag Infrastructure Pvt. Ltd. Pro. Sandeep Sood E/AS Arera Colony Bhopal	9827037071	2945/201411-07-2014	Ratanpur/ Berasia/ Govt. Land	3.53	10-10-2015	09-10-2025	10-10-2015	09-10-2025	10-11-2017	Operational	Non-Captive	281/2016 31-05-2016	A N 23°27'32.98" E 77°23'51.57" B N 23°27'40.51" E 77°23'56.84" C N 23°27'41.27" E 77°23'56.62" D N 23°27'36.02" E 77°23'58.38" E N 23°27'37.39" E 77°24'01.11" F N 23°27'39.58" E 77°24'00.40" G N 23°27'42.22" E 77°23'52.93" H N 23°27'33.95" E 77°23'48.32"	Open
6	Stone for Crusher	Shrimati Rekha Rai S/o Shri Rakesh Rai R/o Bhopal	9827037071	25-02-2014	Rasuliya Pathar/ Huzur/ Govt.	3.50	02-11-2002	01-11-2012	02-11-2012	01-11-2022	02-11-2002	Operational	Non-Captive	566/2016 01-08-2016	N 23°20'08.73" E 77°15'13.25" N 23°20'07.23" E 77°15'05.81" N 23°20'15.80" E 77°14'14.10" N 23°20'29.79" E 77°15'04.22" N 23°28'55.67" E 77°25'23.64" N 23°28'55.16" E 77°25'30.28" N 23°29'08.83" E 77°25'31.26" N 23°29'09.40" E 77°25'20.26" N 23°28'05.17" E 77°25'19.49" N 23°29'05.42" E 77°25'26.52"	Open
7	Stone for Crusher	Shrimati Ruma Malik W/o Shri Praveen Malik R/o 16, Rij Road, Idgah Hills, Bhopal	9893040562	2450/2021 10-08-2021	Pardi/ Berasia/ Govt. Land	4.00	20-02-2002	19-02-2012	20-02-2012	19-02-2022	10-03-2002	Operational	Non-Captive	414/2016 10-06-2016	N 23°28'55.16" E 77°25'30.28" N 23°29'08.83" E 77°25'31.26" N 23°29'09.40" E 77°25'20.26" N 23°28'05.17" E 77°25'19.49" N 23°29'05.42" E 77°25'26.52"	Open
8	Stone for Crusher	Shri Bharat Malik S/o Shri Praveen Malik R/o 16, Rij Road, Idgah Hills, Bhopal MP	9893040562	2448/2021 10-08-2021	Pardi/ Berasia/ Govt. Land	4.00	20-02-2002	19-02-2012	20-02-2012	19-02-2022	10-03-2002	Operational	Non-Captive	407/2016 10-06-2016	N 23°28'46.27" E 77°25'34.70" N 23°28'45.09" E 77°25'43.44" N 23°28'51.36" E 77°25'35.53" N 23°28'50.09" E 77°25'44.28"	Open

State Level Environment Impact Assessment Authority, M.P.

(EPCO)

Paryavaran Sansar

E-5, Arera Colony, Bhopal (M.P.)

S.No	Mineral Name	Lease	Lessee Contact	LOI Date	Village Name/Tehsil /land	Area	Starting Period of Lease		Renewal (1st/ 2nd)		Date of Mining Activity	Working / Non-Working	Captive/Non Captive	Environment Clearance Letter with Date and No.	Coordinates	Open /un Ground
							from	to	from	to						
9	Stone for Crusher	Shri Devendra Trigunayak S/o Shri S. K. Trigunayak R/o 108, Ramanand Nagar, Lalghati Bhopal	9425026804	4200-2017/2014 25-02-2014	Panvaliya Sadak/ Huzur/ Govt Land	3.00	27-03-2003	26-03-2013	27-03-2013	26-03-2023	05-05-2003	Operational	Non-Captive	3311/15 29-01-2015	N23°18'56.64" E77°16.16.56" N23°18'59.92" E77°16.21.15" N23°19'02.84" E77°16.15.67" N23°18'59.84" E77°16.12.65"	Open
10	Stone for Crusher	Komal Singh S/o Shri Bhim Singh R/o 161 Sidharth Lake City Anand Nagar Bhopal	9826017053	4357-58/28-02-2014	chandbad Kadim/ Berasia/ Private Land	4.00	30-05-2014	29-05-2024	-----	-----	29-01-2015	Operational	Non-Captive	872/2017 11-08-2014	N23°27'03.18" E77°23'24.02" N23°27'35.96" E77°23'32.55" N23°27'14.22" E77°23'50.68" N23°27'26.29" E77°23'59.68"	Open
11	Stone for Crusher	Shri Sohail Khan S/o Shri Ismail Khan R/o 27 Chataipura Budhwara Bhopal	9713313078	1232/2013 16-05-2013	Jaitpura/ Berasia/ Private Land	1.92	21-10-2003	20-10-2013	21-10-2013	20-10-2023	17-11-2003	Operational	Non-Captive	2685/2015 29-06-2015	A N 23°27'24.66" E77°24'03.01" B N 23°27'24.52" E77°24'06.94" C N 23°27'18.46" E77°24'07.16" D N 23°27'18.45" E77°24'05.96"	Open
12	Stone for Crusher	Shri Sudhir Kuamr Jain S/o Shri Nathmal Jain R/o H-4, Stuling Green View Kolar Road Bhopal	9630177465	9906-07/2014 28-05-2014	Chhapri/ Huzur/ Private Land	1.20	28-06-2003	27-06-2013	28-06-2013	27-06-2023	04-08-2003	Operational	Non-Captive	260-66/ 31-05-2016	A N 23°09'21.01" E77°18'25.06" B N 23°09'13.56" E77°18'30.62" C N 23°09'26.52" E77°18'35.35" D N 23°09'14.71" E77°18'35.57"	Open
13	Stone for Crusher	Sahaj Stone Crusher Partner Shri Sanjeev Chaksey R/o 14, Jain Colony Vidisha Road Berasia District Bhopal	7000932681	1066/2013 25-04-2013	Imliya Swaroop/ Berasia/ Govt. Land	1.14	05-05-2013	04-05-2023	-----	-----	12-12-2021	Non-Operational	Non-Captive	1339-45/2017 28-09-2017	A N 23°38'21.61" E77°23'52.56" B N 23°38'21.69" E77°23'57.98" C N 23°38'24.25" E77°23'57.37" D N 23°38'24.56" E77°23'52.74"	Open
14	Stone for Crusher	Smt Sangeeta Sarraf W/o Shri Manoj Sarraf R/o 3-2/15, Arera Colony District Bhopal	9827215741	6388-89/2014 01-05-2015	Chhapri/ Huzur/ Private Land	2.40	14-10-2005	13-10-2015	14-10-2015	13-10-2025	10-11-2005	Operational	Non-Captive	386/ 05-2016	A N 23°09'32.29" E77°18'52.79" B N 23°09'30.26" E77°18'59.60" C N 23°09'34.13" E77°19'01.08" D N 23°09'34.59" E77°19'00.12"	Open
15	Stone for Crusher	Shri Pawan Bhadoriya S/o Shri N.K. Bhadoriya R/o E-6, Kotra Sultanabad Bhopal	9827200487	545/2013 22-05-2014	Ratua Ratanpur/ Barasiya/ Private Land	1.05	31-03-2003	30-03-2013	31-03-2013	30-03-2023	01-05-2003	Operational	Non-Captive	545/2013 16-05-2013	A N 22°27'07.02" E77°21'13.54" B N 22°27'09.21" E77°24'03.99" C N 22°27'11.62" E77°24'05.18" D N 22°27'09.04" E77°24'10.83"	Open
16	Stone for Crusher	Shri Suresh Lahoti S/o Shri Nathmal Ji Lahoti R/o E 7/1/6 Lala Lalpatra Society Arera Colony Bhopal	9425303611	9402-03/2014 22-05-2014	Kalkheda/ Huzur	4.00	23-06-2004	22-06-2014	23-06-2014	22-06-2024	12-08-2004	Operational	Non-Captive	711/ 30-08-2016	A N 23°11'33.33" E77°19'44.53" B N 23°11'34.71" E77°19'52.06" C N 23°11'39.27" E77°19'48.76" D N 23°11'38.91" E77°19'44.59"	Open
17	Stone for Crusher	Sahara Stone Crusher Prorish Kumar E-2/42, Arera Colony Bhopal	9425009312	10992-93/2014 17-06-2014	Sarvar/ Huzur	1.92	22-01-2004	21-01-2014	22-01-2014	21-01-2024	01-03-2004	Operational	Non-Captive	9999/ 29-12-2015	A N 23°09'15.17" E77°18'33.94" B N 23°09'17.08" E77°18'33.73" C N 23°09'20.07" E77°18'34.05" D N 23°09'20.31" E77°18'32.90"	Open

State Level Environment Impact Assessment Authority, M.P.

(Signature)

Assessment Authority, M.P. (EPCO)

Paryavaran Parisar E-5, Arera Colony, Bhopal (M.P.)

S.No	Mineral Name	Lessee	Lessee Contact	LOI Date	Village Name/Tehsil/Land	Area	Starting Period of Lease		Renewal (1st/2nd)		Date of Mining Activity	Working / Non-Working	Captive/Non-Captive	Environment Clearance Letter with Date and No.	Coordinates	Open /Un Ground
							from	to	from	to						
18	Stone for Crusher	Shri Satyendra Singh S/o Shri Bhagwan Singh R/o Gram Mangalgad Berasia Bhopal	9755774722	92/2016 26-02-2014	Ruhana/Berasia/Govt. Land	2.00	15-12-2014	14-12-2024	12-01-2017	Operational	Non-Captive	92/2016 30-05-2016	N23°42'41.81" E77°15'38.78" N23°42'40.23" E77°15'45.71" N23°42'43.80" E77°15'46.72" N23°42'44.52" E77°15'38.00"	Open
							17-07-2005	16-07-2015	17-07-2015	16-07-2025	17-07-2005	Operational	Non-Captive	10695/2016 23-01-2016	N23°29'12.61" E77°25.21.02" N23°29'12.54" E77°25.39.55" N23°29'13.17" E77°25.42.71" N23°29'13.17" E77°25.53.43" N23°29'25.42" E77°25.54.81" N23°29'25.28" E77°25.45.72" N23°29'22.54" E77°25.41.32" N23°29'23.60" E77°25.22.67"	Open
19	Stone for Crusher	Shri Yawar Mohammad Khan S/o Shri Anwar Mo. Khan NRI Colony Kohefiza, Bhopal	9993178339	2042/2014 01-09-2014	hinoti Sadak/Berasia/private	4.00	25-06-2015	24-05-2025	30-07-2019	Operational	Non-Captive	10694/2016 23-01-2016	N23°27'37.89" E77°23.15.12" N23°27'33.55" E77°23.25.54" N23°27'36.94" E77°23.26.66"	Open
							12-05-2005	11-05-2015	12-05-2015	11-05-2025	15-08-2005	Operational	Non-Captive	295/31 05-2016	A N 23°09'06.79" E77°19'05.54" B N 23°09'10.44" E77°19'10.57" C N 23°09'18.64" E77°19'01.49" D N 23°09'14.21" E77°18'57.65"	Open
20	Stone for Crusher	Govind Singh Yadav S/o Shri S.S. Yadav C-55 Padamnabh Nagar Bhopal	9826170260	456/2015 16-04-2015	Chandbad Kadim/Berasia/Govt. Land	2.00	04-08-2005	03-08-2015	04-08-2015	03-08-2025	10-09-2005	Operational	Non-Captive	802/2017 15-06-2017	A N 23°27'44.49" E77°23'25.44" B N 23°27'45.04" E77°23'25.12" C N 23°27'43.49" E77°23'37.64" D N 23°27'41.66" E77°23'36.76"	Open
							12-05-2005	11-05-2015	12-05-2015	11-05-2025	15-08-2005	Operational	Non-Captive	10701/2016 23-01-2016	N23°28'33.82" E77°24'54.40" N23 28'34.99 E77 25'03.40" N23°28'39.69" E77°25'02.38" N23028'38.23" E77024'54.03"	Open
21	Stone for Crusher	Govind Singh Yadav S/o Shri S.S. Yadav 55 Padamnabh Nagar, Raisen Road, Bhopal	9826170260	2035/2014 30-08-2014	Chhapri/Huzur/Private Land	2.00	04-08-2005	03-08-2015	04-08-2015	03-08-2025	10-09-2005	Operational	Non-Captive	802/2017 15-06-2017	A N 23°27'44.49" E77°23'25.44" B N 23°27'45.04" E77°23'25.12" C N 23°27'43.49" E77°23'37.64" D N 23°27'41.66" E77°23'36.76"	Open
							04-08-2005	03-08-2015	04-08-2015	03-08-2025	10-09-2005	Operational	Non-Captive	10701/2016 23-01-2016	N23°28'33.82" E77°24'54.40" N23 28'34.99 E77 25'03.40" N23°28'39.69" E77°25'02.38" N23028'38.23" E77024'54.03"	Open
22	Stone for Crusher	Gurjeet Singh Kalra R/o Shri Amarjeet Singh Kalra 106 Shahanshah Garden Punjabi Bag Bhopal	9993035825	481/205 17-04-2015	Chandbad Kadim/Berasia/Govt. Land	2.00	01-09-2005	30-08-2015	01-09-2015	30-08-2025	10-10-2005	Operational	Non-Captive	10701/2016 23-01-2016	N23°20'34.71" E77°13'13.79" N23°20'37.66" E77°13'19.18" N23°20'35.61" E77°13'27.09" N23°20'49.09" E77°13'26.93"	Open
							22-06-2015	21-06-2025
23	Stone for Crusher	Yawar Mo. Khan S/o Anwar Mo. Khan R/o H.C. 49 NRI Colony Kohefiza Bhopal	9993178339	10701/2016 27-03-2015	Hinoti Sadak/Berasia/Govt. Land	3.83	01-09-2005	30-08-2015	01-09-2015	30-08-2025	10-10-2005	Operational	Non-Captive	10701/2016 23-01-2016	N23°20'34.71" E77°13'13.79" N23°20'37.66" E77°13'19.18" N23°20'35.61" E77°13'27.09" N23°20'49.09" E77°13'26.93"	Open
							22-06-2015	21-06-2025
24	Stone for Crusher	Shrimati Richa Singh W/o Shri Rishi Kumar Singh R/o Pali Education 22 Pratham Tal Nadeem Complex Zone-MP Nagar Bhopal	9827260938	314/2015 26-03-2015	Jhiraniya/Huzur/Govt. Land	2.00	22-06-2015	21-06-2025	Operational	Non-Captive	421/2016 10-06-2016	N23°20'34.71" E77°13'13.79" N23°20'37.66" E77°13'19.18" N23°20'35.61" E77°13'27.09" N23°20'49.09" E77°13'26.93"	Open
						

www.rajivgandhi.gov.in
ASSESSMENT
(E.P.C.)

Paryaveen Parisar
E-5, Arera Colony, Bhopal (M.P.)

S.No	Mineral Name	Lessee	Lessee Contact	LOI Date	Village Name/Tehsil /land	Starting Period of Lease		Renewal (1st/ 2nd)		Date of Mining Activity	Working / Non-Working	Captive/Non Captive	Environment Clearance Letter with Date and No,	Coordinates	Open /Un Ground
						from	to	from	to						
25	Stone for Crusher	Rabpreet Singh Kalra S/o Shri Ranjeet Singh Kalra 106 Shahanshah Garden Punjabi Bagh Bhopal	9993035825	478/2015 17-04-2015	Chandbad Kadim/ Berasia/ Govt. Land	04-08-205	03-08-2025			24-11-2017	Operational	Non-Captive	810/2017 15-06-2017	N23927'42.62" E77923'24.82" N23927'44.49" E77923'25.44" N23927'44.44" E77923'28.17" N23 27'41.46 E 77 23'37.33" N23927'41.23" E77923'37.26" N23927'41.65" E77923'35.50" N23927'39.63" E77923'34.45" N23927'42.45" E77923'28.18"	Open
26	Stone for Crusher	Shri Hate Singh Solanki S/o Shri Takhtasingh Solanki Tehsil Berasia District Bhopal	9630831238	2424/2015 06-10-2015	Khajuriya Kala/ Berasia/ Govt. Land	16-11-2015	15-11-2025			27-01-2017	Operational	Non-Captive	43/2016 30-05-2016	N23946'11.58" E77916'26.58" N23946'17.54" E77916'21.58" N23946'14.55" E77916'31.55" N23946'20.36" E77916'26.70"	Open
27	Stone for Crusher	Suresh Lahoti S/o Late Shri Nathmal Ji Lahoti R/o E- 7/1/6 Lala Laipatrai Society Arera Colony Bhopal	9425303611	563/2015 29-04-2015	Chhapri/ Huzur/ Private Land	16-05-2006	15-05-2016	16-05-2016	15-05-2026	17-08-2006	Operational	Non-Captive	316/ 31-05-2016	A N 23909'26.42" E77918'44.60" B N 23909'32.42" E77919'04.33" C N 23909'06.63" E77919'05.06" D N 23909'25.15" E77919'21.47"	Open
28	Stone for Crusher	M/s Balaji Stone Crusher Pro. Ramesh Yadav R/o 7 Sahakari Parisar Kalpana	9303106192	607/2015 06-05-2015	Rojive/ Huzur/ Govt Land	25-03-2006	24-03-2016	25-03-2016	24-03-2026	14-07-2016	Operational	Non-Captive	141/2016 06-05-2015	A N23923'42.700 E77920'56.693" B N23923'43.208 E77920'58.212" C N23923'43.717 E77920'59.731" D N23923'43.717 E77920'59.731"	Open
29	Stone for Crusher	Shrimati Khushboo Singh W/o Shri Nikhil Kumar Singh R/o Shop No. 7, Press Complex, Zone-1 M.P. Nagar Bhopal	9827260938	425/2015 13-04-2015	Kardai/ Huzur/ Govt. Land	02-05-2015	01-05-2025			04-09-2019	non-Operational	Non-Captive	5608/14 14-036-2017	A N23922'59.86 E77919'43.49" B N23923'00.55" E77919'52.23" C N23922'54.90" E77919'41.59" D N23922'57.07" E77919'53.60"	Open
30	Stone for Crusher	Shri Vishal Yadav S/o Shri Banwari Lal Yadav R/o M. No. 95, Sairam Colony, Semrakala, Bhopal	9827260938	423/2015 13-04-2015	Kardai/ Huzur/ Govt. Land	02-05-2015	01-05-2025			10-07-2017	Operational	Non-Captive	2373/16 04-07-2016	A N23922'51.99" E77919.46.09" B N23 22'44.85 E77 19.48.32" C N23922'44.88" E77919.59.20" D N23922'50.18" E77919.56.64"	Open
31	Stone for Crusher	Shri Nikhil Kumar Singh S/o Shri Premshankar Singh R/o Shop No. 7, Press Complex, Zone 1 MP Nagar Bhopal	9827260938	423/2015 13-04-2015	Kardai/ Huzur/ Govt. Land	02-05-2015	01-05-2025			10-07-2017	Operational	Non-Captive	2373/ 04-07-2016	A N23922'46.77 E77919.46.40" B N23922'37.76 E77919.53.44" C N23922'38.27" E77919.59.08" D N23922'42.38 E77920.02.60"	Open
32	Stone for Crusher	Govind Singh Yadav S/o Shri S.S. Yadav C- 55 Padmannabhan Nagar Bhopal	9826170260	2568/2015 08-10-2015	Chandbad Kadim/ Berasia Govt. Land	27-11-2015	26-11-2025			25-04-2019	Operational	Non-Captive	834/2017 20-06-2017	N23928'05.44" E77923.01.01" N23928'04.38" E77922.57.30" N23928'04.87" E77922.56.92" C N23922'38.27" E77919.59.08" D N23922'42.38 E77920.02.60" N23928'05.44" E77923.01.01" N23928'04.38" E77922.57.30" N23928'04.87" E77922.56.92" N23928'04.38" E77922.55.80" N23928'07.11" E77922.55.53" N23928'06.89" E77922.54.37"	Open

Sharma

State Level Environment Impact Assessment Authority, M.P. (EFCU)
Paryavaran Parisar
E. S. Arera Colony, Bhopal (M.P.)

S.No	Mineral Name	Lease	Lessee Contact	LOI Date	Village Name/Tehsil/Land	Area	Starting Period of Lease		Renewal (1st/2nd)		Date of Mining Activity	Working / Non-Working	Captive/Non-Captive	Environment Clearance Letter with Date and No.	Coordinates	Open /un Ground
							from	to	from	to						
33	Stone for Crusher	Meenu Yadav W/o Shri Govind Singh Yadav C- 55 Padamnabh Nagar Bhopal	9826170260	2637/2015 15-10-2015	Chandbad Kadim/ Berasia Govt. Land	1.92	10-12-2015	09-12-2025	---	---	25-04-2019	Operational	Non-Captive	826/2017 20-06-2017	N23°28'02.12" E77°22'58.31" N23°27'55.94" E77°22'57.00" N23°27'58.06" E77°22'48.15" N23° 28'01.70" E77° 22.47' 42" N23°28'00.43" E77°22.52' 21"	Open
34	Stone for Crusher	Shrimati Radhika Sharma W/o Shri Rajesh Sharma R/o B-11 Kasturba Nagar Bhopal	9826029301	17482- 83/2013 04 10-2013	Sarvar/ Huzur/ Private Land Bhoomi	1.78	29-05-2003	28-05-2013	29-05-2013	28-05-2023	05-08-2003	Operational	Non-Captive	559/ 01-08-2016	A N 23°09'09.01" E77°19'01.40" B N 23°09'18.26" E77°19'14.35" C N 23°09'22.19" E77°19'11.26" D N 23°09'19.71" E77°18'52.31"	Open
35	Stone for Crusher	Shri Nikhil Kumar Singh S/o Shri Premshankar Singh R/o M.I.G. 28 Pratam Tal, Gomati Colony Nehru Nagar Bhopal	9827260938	6823/2015 28-10-2015	Pardi/ Berasia Govt. Land	4.00	19-02-2015	18-02-2025	---	---	23-04-2016	Operational	Non-Captive	6823/2015 28-10-2015	N23°28'21.19" E77°26'06.59" N23°28'21.00" E77°26'18.59" N23°28'40.00" E77°26'20.04" N23°28'41.13" E77°26'08.33"	Open
36	Stone for Crusher	Shri Vishal Yadav S/o Shri Banwari Lal Yadav R/o District Bhopal	9827260938	435/2016 22-05-2015	Pardi/ Berasia Govt. Land	3.00	08-10-2015	07-10-2025	---	---	28-02-2017	Operational	Non-Captive	435/2016 10-06-2016	N23°29'00.06" E77°25'19.09" N23°28'57.05" E77°25'21.09"	Open
37	Stone for Crusher	M/s Sahhog Metals Partner Kunal Sood R/o E-2-42 Arera Colony Bhopal	9425009312	470/2015 16-04-2015	Barkheda Nathu/ Huzur Govt. Land	4.00	30-05-2007	29-05-2017	30-05-2017	29-05-2027	29-07-2007	Operational	Non-Captive	64-71/ 09-2018	A N 23°12'25.45" E77°19'11.90" B N 23°12'30.63" E77°19'11.18" C N 23°12'30.80" E77°19'19.95" D N 23°12'25.73" E77°19'20.42"	Open
38	Stone for Crusher	Shri Vishal Chouksey S/o Shri Gaya Prasad Choksey Nagar Berasia Bhopal	8770059518	11534- 35/2014 07- 07-2015	Chandbad Kadim/ Berasia (Private Land)	2.40	26-11-2005	25-11-2015	26-11-2015	25-11-2025	20-12-2005	Operational	Non-Captive	8117/2015 24-11-2015	N23°27'50.56" E77°23.26.22" N23°27'50.22" E77°23.05.14" N23°28'08.68" E77°23.12.88" N23°28'03.82" E77°23.25.25"	Open
39	Stone for Crusher	Rajesh Sharma S/o P.N. Sharma R/o B-11 Kasturba Nagar Bhopal	9826029301	800/2015 20-05-2015	Sarvar/ Huzur Govt. Land	2.75	26-03-2008	25-03-2018	26-03-2018	25-03-2028	30-05-2008	Operational	Non-Captive	552/2016 20-05-2015	A N 23°09'09.93" E77°18'42.22" B N 23°09'06.07" E77°18'41.77" C N 23°09'05.99" E77°18'47.31" D N 23°09'13.12" E77°18'47.22"	Open
40	Stone for Crusher	Shri Subash Sharma R/o Gram Neelbad Tehsil Huzur District Bhopal	9425008651	1904/2015 03-08-2015	Sinkandarab ad/ Huzur Govt. Land	1.75	17-09-2006	16-09-2016	17-09-2016	16-09-2026	20-11-2016	Operational	Non-Captive	524/ 08-2016	A N 23°10'11.97" E77°18'43.99" B N 23°10'18.38" E77°18'44.57" C N 23°10'13.67" E77°18'50.64" D N 23°10'09.54" E77°18'50.83"	Open
41	Stone for Crusher	Shrimati Rachna Choksey W/o Shri Gayaprasad Choksey R/o M.N. 181, Choksey Nagar Berasia	8770059518	1579/2015 03-07-2015	Neelbad/ Huzur Govt. Land	4.00	23-12-2015	22-12-2025	---	---	23-05-2016	Operational	Non-Captive	08-09-2018	A N 23°11'58.07" E77°20'10.37" B N 23°11'52.46" E77°20'13.87" C N 23°11'55.12" E77°20'16.72" D N 23°11'58.73" E77°20'14.40"	Open

Parvati Parisar
Paryavaran, Bhopal (M.P.)
E-5, Arera Colony, Bhopal

State Level - Environmental Impact Assessment Authority (SEIAA)

S.No	Mineral Name	Lease	Lessee Contact	LOI Date	Village Name/Tehsil /land	Area	Starting Period of Lease		Renewal (1st/ 2nd)		Date of Mining Activity	Working / Non-Working	Captive/Non Captive	Environment Clearance Letter with Date and No,	Coordinates	Open /un Ground
							from	to	from	to						
42	Stone for Crusher	PNB construction prop. Poonima Baghel01 khajuri kalan road regal campus bhopal	9617239703	22088-89/2015 28-12-2015	Shahpur/ Huzur Govt Land	2.43	08-04-2003	07-04-2013	08-04-2013	07-04-2023	05-06-2003	Operational	Non-Captive	1051-57/17 28-07-2017	A N23°23'56.40" E77°21'28.05" B N23°23'57.39" E77°21'31.53" C N23°23'51.49" E77°21'32.53" D N23°23'48.53" E77°21'28.73"	Open
							17-09-2006	16-09-2016	17-09-2016	16-09-2026	20-11-2006	Operational	Non-Captive	57/2016 23-05-2016	A N 23°10'01.61" E77°18'43.85" B N 23°10'01.38" E77°18'46.37" C N 23°10'09.92" E77°18'47.96" D N 23°10'09.03" E77°18'50.60"	
							16-05-2006	17-05-2016	16-05-2016	17-05-2026	17-05-2006	Operational	Non-Captive	482/ 01-08-2016	A N 23°19'25.80" E77°16'09.55" B N 23°19'26.26" E77°16'19.89" C N 23°19'31.68" E77°16'19.85" D N 23°19'31.35" E77°16'11.04"	
							18-07-2006	17-07-2016	18-07-2016	17-07-2026	20-09-2006	Operational	Non-Captive	288/2016 31-05-2016	A N 23°09'03.81" E77°18'40.00" B N 23°09'04.15" E77°18'47.23" C N 23°09'11.41" E77°18'41.60"	
43	Stone for Crusher	Shri Subash Sharma S/o Hariram Sharma R/o Gram Neelbad Tehsil Huzur District Bhopal	9425008651	2326/2015 02-12-2015	Sinkandarab ad/ Huzur Shasakiya	2.18	17-09-2006	16-09-2016	17-09-2016	16-09-2026	20-11-2006	Operational	Non-Captive	57/2016 23-05-2016	A N 23°10'01.61" E77°18'43.85" B N 23°10'01.38" E77°18'46.37" C N 23°10'09.92" E77°18'47.96" D N 23°10'09.03" E77°18'50.60"	Open
							16-05-2006	17-05-2016	16-05-2016	17-05-2026	17-05-2006	Operational	Non-Captive	482/ 01-08-2016	A N 23°19'25.80" E77°16'09.55" B N 23°19'26.26" E77°16'19.89" C N 23°19'31.68" E77°16'19.85" D N 23°19'31.35" E77°16'11.04"	
							18-07-2006	17-07-2016	18-07-2016	17-07-2026	20-09-2006	Operational	Non-Captive	288/2016 31-05-2016	A N 23°09'03.81" E77°18'40.00" B N 23°09'04.15" E77°18'47.23" C N 23°09'11.41" E77°18'41.60"	
							04-10-2016	03-10-2026	04-10-2016	03-10-2026	12-07-2020	Operational	Non-Captive	594/2018 01-08-2016	A N 23°19'46.41" E77°15'37.29" B N 23°19'47.99" E77°15'42.58" C N 23°19'46.11" E77°15'46.76" D N 23°19'47.88" E77°15'46.44" E N 23°19'41.98" E77°15'44.19"	
44	Stone for Crusher	M/s Ram Stone Crushing Partner Shankarlal Panjwani R/o 30, Chetak Complex Zone-2 MP Nagar-Bhopal	9425300825	2255/2015 18-11-2015	Parwaliya Sadak/ Huzur Private Land	3.45	16-05-2006	17-05-2016	16-05-2016	17-05-2026	17-05-2006	Operational	Non-Captive	482/ 01-08-2016	A N 23°19'25.80" E77°16'09.55" B N 23°19'26.26" E77°16'19.89" C N 23°19'31.68" E77°16'19.85" D N 23°19'31.35" E77°16'11.04"	Open
							18-07-2006	17-07-2016	18-07-2016	17-07-2026	20-09-2006	Operational	Non-Captive	288/2016 31-05-2016	A N 23°09'03.81" E77°18'40.00" B N 23°09'04.15" E77°18'47.23" C N 23°09'11.41" E77°18'41.60"	
							04-10-2016	03-10-2026	04-10-2016	03-10-2026	12-07-2020	Operational	Non-Captive	594/2018 01-08-2016	A N 23°19'46.41" E77°15'37.29" B N 23°19'47.99" E77°15'42.58" C N 23°19'46.11" E77°15'46.76" D N 23°19'47.88" E77°15'46.44" E N 23°19'41.98" E77°15'44.19"	
							05-11-2016	04-11-2026	05-11-2016	04-11-2026	183 / 31-05-2016	Operational	Non-Captive	13-01-2017	A N23°11'34.557"E77°18'44.934" B N23 11'39.085"E77 18'51.356" C N 23°11'40.722 E77°18'49.221" D N23°11'43.477 E77°18'37.125"	
45	Stone for Crusher	Shri Govind Singh Yadav S/o Shri Sohan Singh Yadav R/o C-55 Padmanabh NagarRaisen Road Bhopal	9826170260	2430/2016 10-12-2015	Chhapri/ Huzur Private Land	1.03	18-07-2006	17-07-2016	18-07-2016	17-07-2026	20-09-2006	Operational	Non-Captive	288/2016 31-05-2016	A N 23°09'03.81" E77°18'40.00" B N 23°09'04.15" E77°18'47.23" C N 23°09'11.41" E77°18'41.60"	Open
							04-10-2016	03-10-2026	04-10-2016	03-10-2026	12-07-2020	Operational	Non-Captive	594/2018 01-08-2016	A N 23°19'46.41" E77°15'37.29" B N 23°19'47.99" E77°15'42.58" C N 23°19'46.11" E77°15'46.76" D N 23°19'47.88" E77°15'46.44" E N 23°19'41.98" E77°15'44.19"	
							05-11-2016	04-11-2026	05-11-2016	04-11-2026	183 / 31-05-2016	Operational	Non-Captive	13-01-2017	A N23°11'34.557"E77°18'44.934" B N23 11'39.085"E77 18'51.356" C N 23°11'40.722 E77°18'49.221" D N23°11'43.477 E77°18'37.125"	
							04-07-2016	03-07-2026	04-07-2016	03-07-2026	852/18 28-05-2018	Operational	Non-Captive	852/18 28-05-2018	A N23°22'44.70" E77°19'38.32" B N23°22'36.76" E77°19'41.15" C N23°22'32.98" E77°19'45.50" D N23°22'36.22" E77°19'47.91" E N23°22'45.26" E77°19'42.49"	
46	Stone for Crusher	M/s MP Minerals Partner Shri Prashant Chandel R/o 301, C-2 Aishwarya Chamber G. I Road Selaband Raipur C. G.	7974614415	7396-97/2016 10-05-2016	Parwaliya Sadak/ Huzur Govt Land	3.60	04-10-2016	03-10-2026	04-10-2016	03-10-2026	12-07-2020	Operational	Non-Captive	594/2018 01-08-2016	A N 23°19'46.41" E77°15'37.29" B N 23°19'47.99" E77°15'42.58" C N 23°19'46.11" E77°15'46.76" D N 23°19'47.88" E77°15'46.44" E N 23°19'41.98" E77°15'44.19"	Open
							05-11-2016	04-11-2026	05-11-2016	04-11-2026	183 / 31-05-2016	Operational	Non-Captive	13-01-2017	A N23°11'34.557"E77°18'44.934" B N23 11'39.085"E77 18'51.356" C N 23°11'40.722 E77°18'49.221" D N23°11'43.477 E77°18'37.125"	
							04-07-2016	03-07-2026	04-07-2016	03-07-2026	852/18 28-05-2018	Operational	Non-Captive	852/18 28-05-2018	A N23°22'44.70" E77°19'38.32" B N23°22'36.76" E77°19'41.15" C N23°22'32.98" E77°19'45.50" D N23°22'36.22" E77°19'47.91" E N23°22'45.26" E77°19'42.49"	
							04-07-2016	03-07-2026	04-07-2016	03-07-2026	852/18 28-05-2018	Operational	Non-Captive	852/18 28-05-2018	A N23°22'44.70" E77°19'38.32" B N23°22'36.76" E77°19'41.15" C N23°22'32.98" E77°19'45.50" D N23°22'36.22" E77°19'47.91" E N23°22'45.26" E77°19'42.49"	
47	Stone for Crusher	Friends Associate Partner Sandeep Sood R/o Junior MIG E-3/18Arera Colony Bhopal	9826087084	5842-42/2014 30-05-2016	Malikhedli/ Huzur Govt Land	1.50	05-11-2016	04-11-2026	05-11-2016	04-11-2026	183 / 31-05-2016	Operational	Non-Captive	13-01-2017	A N23°11'34.557"E77°18'44.934" B N23 11'39.085"E77 18'51.356" C N 23°11'40.722 E77°18'49.221" D N23°11'43.477 E77°18'37.125"	Open
							04-07-2016	03-07-2026	04-07-2016	03-07-2026	852/18 28-05-2018	Operational	Non-Captive	852/18 28-05-2018	A N23°22'44.70" E77°19'38.32" B N23°22'36.76" E77°19'41.15" C N23°22'32.98" E77°19'45.50" D N23°22'36.22" E77°19'47.91" E N23°22'45.26" E77°19'42.49"	
							04-07-2016	03-07-2026	04-07-2016	03-07-2026	852/18 28-05-2018	Operational	Non-Captive	852/18 28-05-2018	A N23°22'44.70" E77°19'38.32" B N23°22'36.76" E77°19'41.15" C N23°22'32.98" E77°19'45.50" D N23°22'36.22" E77°19'47.91" E N23°22'45.26" E77°19'42.49"	
							04-07-2016	03-07-2026	04-07-2016	03-07-2026	852/18 28-05-2018	Operational	Non-Captive	852/18 28-05-2018	A N23°22'44.70" E77°19'38.32" B N23°22'36.76" E77°19'41.15" C N23°22'32.98" E77°19'45.50" D N23°22'36.22" E77°19'47.91" E N23°22'45.26" E77°19'42.49"	
48	Stone for Crusher	Shrimati Nandita Sharma W/o Shri Rakesh Sharma R/o Didhya-78 Vishnu Hightec City Bhopal	9893622516	2167/2015 22-08-2015	Kardai/ Huzur Govt Land	7.00	04-07-2016	03-07-2026	04-07-2016	03-07-2026	852/18 28-05-2018	Operational	Non-Captive	852/18 28-05-2018	A N23°22'44.70" E77°19'38.32" B N23°22'36.76" E77°19'41.15" C N23°22'32.98" E77°19'45.50" D N23°22'36.22" E77°19'47.91" E N23°22'45.26" E77°19'42.49"	Open
							04-07-2016	03-07-2026	04-07-2016	03-07-2026	852/18 28-05-2018	Operational	Non-Captive	852/18 28-05-2018	A N23°22'44.70" E77°19'38.32" B N23°22'36.76" E77°19'41.15" C N23°22'32.98" E77°19'45.50" D N23°22'36.22" E77°19'47.91" E N23°22'45.26" E77°19'42.49"	
							04-07-2016	03-07-2026	04-07-2016	03-07-2026	852/18 28-05-2018	Operational	Non-Captive	852/18 28-05-2018	A N23°22'44.70" E77°19'38.32" B N23°22'36.76" E77°19'41.15" C N23°22'32.98" E77°19'45.50" D N23°22'36.22" E77°19'47.91" E N23°22'45.26" E77°19'42.49"	
							04-07-2016	03-07-2026	04-07-2016	03-07-2026	852/18 28-05-2018	Operational	Non-Captive	852/18 28-05-2018	A N23°22'44.70" E77°19'38.32" B N23°22'36.76" E77°19'41.15" C N23°22'32.98" E77°19'45.50" D N23°22'36.22" E77°19'47.91" E N23°22'45.26" E77°19'42.49"	

 Parvinderpal Singh
 Assessor
 E-5, Arera Colony, Bhopal (M.P.)

S.No	Mineral Name	Lease	Lessee Contact	LOI Date	Village Name/Tehsil /land	Area	Starting Period of Lease		Renewal (1st/ 2nd)		Date of Mining Activity	Working / Non-Working	Captive/Non Captive	Environment Clearance Letter with Date and No,	Coordinates	Open /un Ground
							from	to	from	to						
49	Stone for Crusher	Basant Tiwari S/o Late Shri C. M. Tiwari R/o A- 3/104, Vishnu Hightech City Bhopal	9893622516	2169/2015 22-08-2015	Kardai/ Huzur Govt. Land	5.54	04-07-2016	03-07-2026				Non-Operational	Non-Captive	85/2018 28-05-2018	A N23°22'30.65" E77°19'46.54" B N23°22'28.25" E77°19'59.62" C N23°22'31.38" E77°19'57.25" D N23°22'34.91" E77°19'47.03"	Open
50	Stone for Crusher	Shri Nikhil Kumar Singh S/o Shri Premshankar Singh R/o MIG 28 Pratam Tal Gombti Colony Nehru Nagar Bhopal	9827260938	1742/2016 06-07-2016	Pardi/ Berasia Govt. Land	2.19	17-08-2016	16-08-2026			31-05-2017	Operational	Non-Captive	690/2016 30-08-2016	A N23°28'58.81" E77°25'15.49" B N23°28'55.77" E77°25'18.09" C N23°28'59.87" E77°25'22.54" D N23°28'57.77" E77°25'20.86"	Open
51	Stone for Crusher	Shrimati Meena Mishra W/o Shri Arun Mishra R/o M.no. 60, Patrakar Colony Link Road-3 Bhopal	8871808575	979/2016 23-04-2016	Tumda/ Huzur Govt. Land	2.00	10-01-2007	09-01-2017	10-01-2017	09-01-2027	03-03-2007	Non-Operational	Non-Captive		A N23°17'19.91" E77°12'56.44" B N23°17'23.09" E77°12'49.45" C N23°17'24.70" E77°12'56.23" D N23°17'24.21" E77°12'58.12"	Open
52	Stone for Crusher	Shri Rahul Pritmani S/o Shri Dilip Pritmani R/o B-94 Vijay Nagar Laighati Bhopal	9827014242	1839/2016 20-07-2016	Parwaliya Sadak/ Huzur Govt. Land	1.00	04-10-2006	03-10-2016	04-10-2016	03-10-2026	20-11-2006	Operational	Non-Captive	944/17 28-07-2017	A N23°18'51.49" E77°16'18.86" B N23°18'59.79" E77°16'22.53" C N23°18'52.92" E77°16'23.99" D N23°18'54.08" E77°16'21.53"	Open
53	Stone for Crusher	Shri Dilip Pritmani S/o Shri Panjmal Pritmani R/o B-94 Vijay Nagar Laighati Bhopal	9827014242	4439/2016 08-09-2016	Rasuliya Pathar/ Huzur Govt. Land	2.52	27-12-2003	26-12-2013	27-12-2013	26-12-2023	02-02-2004	Operational	Non-Captive	952/17 28-07-2017	A N23°20'23.12" E77°14'58.09" B N23°20'24.7" E77°15'03.63" C N23°20'29.88" E77°15'02.44" D N23°20'26.86" E77°14'57.11"	Open
54	Stone for Crusher	Shri Rahul Pritmani S/o Shri Dilip Pritmani R/o B-94 Vijay Nagar Laighati Bhopal	9827014242	1444/2016 08-09-2016	Parwaliya Sadak/ Huzur Govt. Land	4.00	26-12-2005	25-12-2015	26-12-2015	25-12-2025	03-02-2006	Operational	Non-Captive	960/17 28-07-2017	A N23°18'50.79" E77°16'22.53" B N23°18'52.92" E77°16'23.99" C N23°18'57.51" E77°16'14.91" D N23°18'55.88" E77°16'11.27"	Open
55	Stone for Crusher	Smt rajdulari parashar/w/o shri nsanjay parashar village kalkheda post ratibad tehsil huzur bhopal	9425378895	14281/2016 06-09-2016	sarvar/ Huzur private land	3.44	24-12-2006	23-12-2016	24-12-2016	23-12-2026	10-02-2007	Operational	Non-Captive	818/2017 20-06-2017	A N23°09'29.94" E77°18'38.93" B N23°09'26.42" E77°18'38.89" C N23°09'23.26" E77°18'44.32" D N23°09'21.17" E77°18'43.75"	Open
56	Stone for Crusher	Shri Radhika Sharma W/o Shri Rajesh Sharma R/o B-11 Kasturba Nagar Bhopal	9826029301	1733/2016 06-07-2016	Malikhedhi/ Huzur Govt. Land	4.00	22-03-2008	21-03-2018	22-03-2018	21-03-2028	1001/24-04-2016	Operational	Non-Captive	1001/2016 24-04-2016	A N23°11'35.47" E77°18'41.93" B N23°11'34.43" E77°18'44.86" C N23°11'41.61" E77°18'39.58" D N23°11'43.41" E77°18'39.58" E N23°11'39.75" E77°18'38.86"	Open

(Signature)

State Level Environmental Impact Assessment Authority, M.P. (G.P.O.)

Paryavaran Parisar
E-5, Arera Colony, Bhopal (M.P.)

S.No	Mineral Name	Lease	Lessee Contact	LOI Date	Village Name/Tehsil /land	Area	Starting Period of Lease		Renewal (1st/ 2nd)		Date of Mining Activity	Working / Non-Working	Captive/Non Captive	Environment Clearance Letter with Date and No.	Coordinates	Open /un Ground
							from	to	from	to						
57	Stone for Crusher	Friends Association partner Sandeep Sood R/o Junior MIG E-3/18 Arera Colony Bhopal	9826087084	1421/2016 30-05-2016	Malikhed/ Huzur Govt. Land	4.00	11-01-2017	10-01-2027	30/05-2016	31-05-2016	Operational	Non-Captive	28-12-2017	A N 23°11'45.42" E 77°18'35.74" B N 23°11'42.05" E 77°18'46.01" C N 23°11'41.33" E 77°18'46.67" D N 23°11'36.47" E 77°18'42.79" E N 23°11'37.27" E 77°18'40.98"	Open	
							14-06-2015	13-06-2025	10-03-2006	23-10-2017						
							25-01-2017	24-01-2027	21-05-2019	28-09-2017						
							24-01-2018	23-01-2028	35/05-2016	31-05-2016						
58	Stone for Crusher	Shrimati Seema Kaushik W/o Shri Anup Kaushik R/o F 120/23 Shivaji Nagar Bhopal	9827313801	16495-96 21-10-2016	Tumda/ Huzur Govt. Land	3.00	14-06-2005	13-06-2015	10-03-2006	10-03-2006	Operational	Non-Captive	145/17 23-10-2017	A N 23°17'20.68" E 77°12'55.01" B N 23°17'25.23" E 77°12'56.86" C N 23°17'23.19" E 77°13'02.92" D N 23°17'18.52" E 77°13'01.16"	Open	
							25-01-2017	24-01-2027	21-05-2019	28-09-2017						
							24-01-2018	23-01-2028	35/05-2016	31-05-2016						
59	Stone for Crusher	Shri Harihar Malviya S/o Shri N.L. Malviya R/o E-7/92 Ganga Apartment Lalpatrai Society Arera Colony Bhopal	9303952416	19248-49/2014 13-12-2016	Hinoti Sadak/ Berasia Private Land	1.80	25-01-2017	24-01-2027	21-05-2019	21-05-2019	Operational	Non-Captive	1306/2017 28-09-2017	A N 23°28'25.54" E 77°23'15.99" B N 23°28'32.68" E 77°23'21.51" C N 23°28'32.10" E 77°23'22.98" D N 23°28'29.72" E 77°23'24.60"	Open	
							24-01-2018	23-01-2028	35/05-2016	31-05-2016						
60	Stone for Crusher	Shri Rajesh Sharma R/o B 11 Kasturba Nagar Near Chetak Bridge Bhopal	9826029301	1731/2017 30-05-2016	Malikhed/ Huzur Govt Land	4.00	24-01-2018	23-01-2028	35/05-2016	31-05-2016	Operational	Non-Captive	1259-65/2017 28-07-2017	A N 23°11'57.35" E 77°18'58.83" B N 23°12'3.43" E 77°18'58.90" C N 23°12'3.21" E 77°18'50.68" D N 23°11'57.89" E 77°18'51.42"	Open	
							08-06-2017	07-06-2027	15-04-2019	15-04-2019						
61	Stone for Crusher	Shri Anand Stone Crusher Pro. Prakash Madhwani R/o Idgah Hillis Bhopal	9827056444	4037/2017 15-03-2017	Chanbad Kadim/ Berasia Private Land	4.00	08-06-2017	07-06-2027	15-04-2019	15-04-2019	Operational	Non-Captive	1259-65/2017 28-07-2017	N 23°28'18.12" E 77°23'23.92" N 23°28'17.57" E 77°23'26.05" N 23°28'09.43" E 77°23'25.91" N 23°28'07.54" E 77°23'26.72" N 23°28'05.30" E 77°23'23.00" N 23°28'07.92" E 77°23'18.63" N 23°28'09.21" E 77°23'18.30" N 23°28'09.28" E 77°23'23.39"	Open	
							13-06-2017	12-06-2027	18-03-2018	18-03-2018						
62	Stone for Crusher	Saim Ali S/o Shri Aahsil Ali R/o Flat No. T-5, City Centre Complex Thana	9826024362	4051/2017 19-04-2017	Parvaliya Sadak/ Huzur Govt Land	2.00	13-06-2017	12-06-2027	18-03-2018	18-03-2018	Non-Operational	Non-Captive	1291-97/ 28-09-2017	A N 23°18'55.17" E 77°16'06.90" B N 23°18'52.50" E 77°16'12.39" C N 23°18'50.43" E 77°16'13.25" D N 23°18'50.71" E 77°16'05.15"	Open	
							03-10-2017	02-10-2027								
63	Stone for Crusher	Bharat Shukla S/o B.L. Shukla R/o A-107, Punjabi bag, Govindpura Bhopal	9425011007	8487-490/2017 27/04/2017	Netapur/ Berasia Govt Land	8.00	03-10-2017	02-10-2027			Operational	Non-Captive	1291-97/ 28-09-2017	A N 23°04'01.50" E 77°16'46.57" B N 23°04'06.10" E 77°16'48.92" C N 23°04'05.74" E 77°16'57.21" D N 23°04'05.19" E 77°16'56.05"	Open	
							07-02-2017	06-02-2027								
64	Stone for Crusher	Gyandev Mishra R/o Bhopal	9425008703	2819/2016 27-04-2017	Chandbad/ Berasia	3.75	07-02-2017	06-02-2027			Operational	Non-Captive	1291-97/ 28-09-2017	N 23°27'47.92" E 77°23'05.14" N 23°27'48.36" E 77°23'19.56" N 23°27'44.97" E 77°23'15.39" A N 23°27'44.06" E 77°23'15.15" B N 23°27'18.15" E 77°22'50.92" C N 23°27'28.79" E 77°22'52.42" D N 23°27'17.93" E 77°22'52.07"	Open	
							27-10-2017	26-10-2027								
65	Stone for Crusher	Shri Bhupendra Singh S/o Shri Narendra Singh R/o 249/2A Saket nagar Bhopal	14763/2017 18-07-2017	Jatpura/ Berasia Govt Land	2.00	27-10-2017	26-10-2027			non-Operational	Non-Captive	1291-97/ 28-09-2017	A N 23°27'18.15" E 77°22'50.92" B N 23°27'28.79" E 77°22'50.34" C N 23°27'28.79" E 77°22'52.42" D N 23°27'17.93" E 77°22'52.07"	Open		

 Anand
 Assistant Commissioner, M.P.
 Paryatan Parisar
 Es, Arera Colony, Bhopal (M.P.)

S.No	Mineral Name	Lease	Lessee Contact	LOI Date	Village Name/Tehsil /land	Starting Period of Lease		Renewal (1st/ 2nd)		Date of Mining Activity	Working / Non-Working	Captive/Non Captive	Environment Clearance Letter with Date and No.	Coordinates	Open /un Ground
						from	to	from	to						
66	Stone for Crusher	Gayatri vijay mining dhar m.p. transferred from Bhupendra Singh		7917/2014 17-04-2017	Jaitpura/ Berasia	27-10-2017	26-10-2027				non-Operational	Non-Captive	1594/2017 21-12-2017	A N 23°27'26.90" E 77°23'27.45" B N 23°27'26.57" E 77°23'29.34" C N 23°27'17.08" E 77°23'29.34" D N 23°27'15.64" E 77°23'25.84"	Open
67	Stone for Crusher	Shri Arjundas Nebhmani S/o Kishanchandra Nebhmani R/o 39, Park-1, Panchwati Colony Airport Road Bhopal	9425080400	3398/2017 04-03-2017	Dhamniya/ Huzur Govt. Land	12-01-2017	11-10-2027				non-Operational	Non-Captive	89-95/2018 24-09-2018	A N 23°15'54.18" E 77°13'1.74" B N 23°15'57.27" E 77°13'2.46" C N 23°15'58.66" E 77°13'2.82" D N 23°15'59.38" E 77°12'58.48" E N 23°15'58.40" E 77°12'58.60" F N 23°15'56.53" E 77°12'58.68" G N 23°15'56.31" E 77°12'55.57" H N 23°15'54.67" E 77°12'55.46"	Open
68	Stone for Crusher	Shri Avinash Nebhmani S/o Arjundas Nebhmani R/o 39, Park-1, Panchwati Colony Airport Road Bhopal	9425080400	7158/2017 02-11-2017	Dhamniya/ Huzur Govt. Land	12-10-2017	11-10-2027				non-Operational	Non-Captive	96-103-2018 24-09-2018	A N 23°15'42.54" E 77°13'30.07" B N 23°15'41.36" E 77°13'27.69" C N 23°15'39.80" E 77°13'26.96" D N 23°15'38.32" E 77°13'27.32" E N 23°15'37.43" E 77°13'29.19" F N 23°15'38.08" E 77°13'32.74" G N 23°15'39.90" E 77°13'32.82" H N 23°15'41.45" E 77°13'31.58"	Open
69	Stone for Crusher	Shri Deepak Chaurey S/o Late Ithlal Chaurey R/o M. No.23, Crystal Campus Avadhupuri Bhopal	9993832728	4089/2014 21-04-2017	Pardi/ Berasia Private Land	29-06-2017	28-06-2027		15-03-2018		Operational	Non-Captive	1074/2017 28-07-2017	A N 23°28'48.98" E 77°23'21.28" B N 23°28'48.95" E 77°23'25.13" C N 23°28'45.45" E 77°23'25.05" D N 23°28'45.39" E 77°25'24.36" E N 23°28'42.74" E 77°25'24.48" F N 23°28'41.93" E 77°23'21.39"	Open
70	Stone for Crusher	Komal Singh S/o Shri Bheem Singh R/o 161 Sidharth Late City Anand Nagar Bhopal	9826017053	3820/2017 10-04-2017	Chandbad Kadim/ Berasia Private Land	01-07-2017	30-06-2027		13-12-2017		Operational	Non-Captive	1299-05/2017 28-09-2017	N 23°27'52.43" E 77°23'36.45" N 23°27'58.92" E 77°23'34.89" N 23°28'00.85" E 77°23'41.37" N 23°27'54.67" E 77°23'41.25"	Open
71	Stone for Crusher	Shrimati Sangeeta Sharma W/o Shri Murari Sharma R/o 77, Savan Nagar Lalghati Bhopal	9981992825	3826/2017 07 04-2017	Barkheda Bondar/ Huzur/govt land	03-10-2017	02-10-2022		05-11-2007		Operational	Non-Captive	141-17/ 23-10-2017	A N 23°18'33.19" E 77°16'22.90" B N 23°18'32.86" E 77°16'26.94" C N 23°18'37.44" E 77°16'27.79" D N 23°18'38.64" E 77°16'23.47"	Open
72	Stone for Crusher	Shri Devendra Trigunayak S/o Late Shri S.K. Trigunayak R/o 108, Ramanand Nagar Lalghati Bhopal	9425026804	7780/2017 13-04-2017	Parvaliya Sadak/ Huzur Govt. Land	28-10-2006	27-10-2016		02-12-2006		Operational	Non-Captive	1442/2017 23-10-2017	A N 23°19'0.34" E 77°16'12.35" B N 23°19'2.25" E 77°16'16.13" C N 23°19'1.64" E 77°16'18.40" D N 23°19'0.97" E 77°16'19.09" E N 23°18'58.85" E 77°16'13.77"	Open
73	Stone for Crusher	Shri Babbar Khan S/o Anwar Ali Khan R/o M. No. 220-A Hazrat Nizamuddin Colony		1509-92/2017 24-07-2017	Parvaliya Sadak/ Huzur Govt. Land	09-11-2006	08-11-2016		20-12-2006		Operational	Non-Captive	1466/2017 23-10-2017	A N 23°19'31.56" E 77°16'09.48" B N 23°19'31.32" E 77°16'12.12" C N 23°19'31.51" E 77°16'14.92" D N 23°19'30.39" E 77°16'16.62"	Open

Assessment Authority, M.P.
(EPCO)
Paryavaran Parisar
E-5, Area Colony, Bhopal (M.P.)

State Level Environment Impact

S.No	Mineral Name	Lease	Lessee Contact	LOI Date	Village Name/Tehsil/Land	Area	Starting Period of Lease		Renewal (1st/2nd)		Date of Mining Activity	Working / Non-Working	Captive/Non-Captive	Environment Clearance Letter with Date and No.	Coordinates	Open /Un Ground
							from	to	from	to						
74	Stone for Crusher	Ms. Progold private limited R/o bhopal	8433133509	5393/2017 23-06-2017	Kolukhedi Kala/ Berasia	2.00	27-10-2017	26-10-2027	26-01-2021	non-Operational	Non-Captive	A N 23°40'54.42" E 77°16'36.40" B N 23°40'56.28" E 77°16'36.92" C N 23°41'57.45" E 77°16'39.37" A N 23°40'56.21" E 77°16'42.98" B N 23°40'57.68" E 77°16'49.55" C N 23°41'00.41" E 77°16'45.24" D N 23°40'54.18" E 77°16'47.64" A N 23°40'57.07" E 77°16'50.10" B N 23°40'52.91" E 77°16'54.70" C N 23°41'50.46" E 77°16'52.93" A N 23°18'41.25" E 77°16'23.68" B N 23°18'40.36" E 77°16'27.24" C N 23°18'41.18" E 77°16'30.34" D N 23°18'41.39" E 77°16'32.44" E N 23°18'41.29" E 77°16'34.41" F N 23°18'42.28" E 77°16'34.10" G N 23°18'44.43" E 77°16'24.76"	Open	
75	Stone for Crusher	Ms. Progold private limited R/o bhopal	8433133509	5389/2017 23-06-2017	Kolukhedi Kala/ Berasia	2.00	27-10-2017	26-10-2027	27-01-2021	non-Operational	Non-Captive	A N 23°18'41.25" E 77°16'23.68" B N 23°18'40.36" E 77°16'27.24" C N 23°18'41.18" E 77°16'30.34" D N 23°18'41.39" E 77°16'32.44" E N 23°18'41.29" E 77°16'34.41" F N 23°18'42.28" E 77°16'34.10" G N 23°18'44.43" E 77°16'24.76"	Open	
76	Stone for Crusher	Ms. Progold private limited R/o bhopal	8433133509	5397/2017 23-06-2017	Kolukhedi Kala/ Berasia	2.00	27-10-2017	26-10-2027	28-01-2021	non-Operational	Non-Captive	A N 23°18'41.25" E 77°16'23.68" B N 23°18'40.36" E 77°16'27.24" C N 23°18'41.18" E 77°16'30.34" D N 23°18'41.39" E 77°16'32.44" E N 23°18'41.29" E 77°16'34.41" F N 23°18'42.28" E 77°16'34.10" G N 23°18'44.43" E 77°16'24.76"	Open	
77	Stone for Crusher	Shrimati Sangeeta Sharma W/o Shri Murari Sharma R/o 77, Sawan Nagar Lalghati Bhopal	9881992825	1738/2016 18-09-2017	Barkheda Bondar/ Huzur Govt Land	2.20	16-08-2005	15-08-2015	16-08-2015	15-08-2025	Operational	Non-Captive	145-51/2018 24-09-2018	A N 23°18'41.25" E 77°16'23.68" B N 23°18'40.36" E 77°16'27.24" C N 23°18'41.18" E 77°16'30.34" D N 23°18'41.39" E 77°16'32.44" E N 23°18'41.29" E 77°16'34.41" F N 23°18'42.28" E 77°16'34.10" G N 23°18'44.43" E 77°16'24.76"	Open	
78	Stone for Crusher	Shrimati Sangeeta Sharma W/o Shri Murari Sharma R/o 77, Sawan Nagar Lalghati Bhopal	9981992825	15053-54/2014 11-08-2014	Barkheda Bondar/ Huzur Govt Land	3.67	18-06-2003	17-06-2013	18-06-2013	17-06-2023	Operational	Non-Captive	1419-25-17 23-10-2017	A N 23°18'59.88" E 77°16'12.60" B N 23°18'53.01" E 77°16'25.52" C N 23°18'57.66" E 77°16'28.46" D N 23°19'02.96" E 77°16'15.72"	Open	
79	Stone for Crusher	M/s J M K Infrastructure Pvt. Ltd.Operator Manoj Khurana R/o F-5, Tiak Nagar Baddiya Kala Bhopal	9685874805	5785/2017 18/07/2017	Malikheda/ Huzur Govt Land	4.00	18-03-2008	17-03-2018	18-03-2018	17-03-2028	Operational	Non-Captive	337/ 31-05-2016	A N 23°11'39.41" E 77°18'45.99" B N 23°11'39.41" E 77°18'52.78" C N 23°11'49.31" E 77°18'53.41" D N 23°11'49.31" E 77°19'49.14" E N 23°11'42.76" E 77°19'49.70" F N 23°11'42.29" E 77°18'46.18"	Open	
80	Murum	Shri Rajesh Chouksey S/o Late J.C. Chouksey R/o 265, Ashok Vihar Colony Anand Nagar Bhopal	9826019253	17016/2017 05-09-2017	Pipliya Jahirpir/ Huzur Govt Land	2.00	30-10-2017	29-10-2027	01-01-2018	Operational	Non-Captive	1491-97/17 27-12-2017	A N 23°18'51.09" E 77°29'30.14" B N 23°18'50.44" E 77°29'33.51" C N 23°18'56.88" E 77°29'34.92" D N 23°18'57.23" E 77°29'31.28"	Open	
81	Murum	Shri Rajkumar rajput S/o Late Ganpat Singh R/o Village Pipliya Jahirpir Tehsil Huzur District Bhopal	9827261133	1515-21/2017 27-12-2017	Pipliya Jahirpir/ Huzur Govt Land	2.00	30-10-2017	29-10-2027	11-12-2021	non-Operational	Non-Captive	1515-21 27-12-2017	A N 23°18'38.06" E 77°29'30.92" B N 23°18'46.46" E 77°29'31.63" C N 23°18'46.72" E 77°29'31.37" D N 23°18'46.65" E 77°29'28.70" E N 23°18'38.15" E 77°29'28.37"	Open	
82	Stone for Crusher	Shri Paramjeet Singh Kalra S/o Shri Amarjeet Singh Kalra R/o 106, Shehshah Garden Punjabi Bhopal	9993035825	5576/2017 06-07-2017	Chandbad Kadim/ Berasia (Govt. Land)	4.00	22-03-2008	21-03-2018	22-03-2018	21-03-2028	Operational	Non-Captive	898/2017 15-06-2017	N 23°28'16.18" E 77°24'45.18" N 23°28'16.55" E 77°24'57.73" N 23°28'19.53" E 77°24'56.92" N 23°28'20.80" E 77°24'54.33"	Open	
83	Stone for Crusher	Shri Surendra Singh Yadav S/o Shri Sohan Singh Yadav R/o C-55, Padnabhan Nagar Raisen Road Bhopal	9826170260	6573/2017 15-09-2017	Chandbad Kadim/ Berasia (Private Land)	1.90	17-03-2017	16-03-2027	20-01-2028	Operational	Non-Captive	1531-37/2017 27-12-2017	N 23°28'04.04" E 77°23'05.42" N 23°28'03.31" E 77°23'01.48" N 23°28'09.94" E 77°23'01.21" N 23°28'03.66" E 77°23'07.60" N 23°28'03.63" E 77°23'08.98"	Open	

Parvayaben Parisar
B-5 Anara Colony, Bhopal (M.P.)

S.No	Mineral Name	Lessee	Lessee Contact	LOI Date	Village Name/Tehsil /land	Area	Starting Period of Lease		Renewal (1st/ 2nd)		Date of Mining Activity	Working / Non-Working	Captive/Non Captive	Environment Clearance Letter with Date and No,	Coordinates	Open /un Ground
							from	to	from	to						
84	Stone for Crusher	Shri Pawan Bhadoriya R/o H.No. 6, Bhawani Nagar Indrapuri Bhopal	9827200487	5790/2017 18-07-2017	Chandbad Kadim/ Berasia Govt. Land	3.36	22-03-2008	21-03-2018	22-03-2018	21-03-2028	Operational	Non-Captive	78/2016 14-09-2016	N 23°27'59.45" E 77°23'15.84" N 23°28'01.28" E 77°23'19.83" N 23°28'04.19" E 77°23'10.46" N 23°28'08.88" E 77°23'12.13"	Open	
85	Stone for Crusher	Shri Anil Kumar Malviya Jagdish Prasad Govil R/o 183, New Subhash Nagar	9827026710	15169/2020 16-12-2020	Chandbad Kadim/ Berasia pvt.	3.82	15-04-2010	14-04-2020	15-04-2020	14-04-2030	Operational	Non-Captive	697/2016 30-08-2016	N 23°28'03.22" E 77°23'01.55" N 23°28'03.49" E 77°23'09.70" N 23°28'06.20" E 77°23'06.49"	Open	
86	Stone for Crusher	Shri Arpit Malviya S/o Shri Anil Kumar Malviya R/o M.No 6 Bhawani Nagar Indrapuri Bhopal	8989013774	5886/2017-09-07-1905	Chandbad Kadim/ Berasia pvt. Land	1.90	23-11-2017	22-11-2027			Operational	Non-Captive	1522/2017 27-12-2017	N 23°27'53.70" E 77°22'56.37" N 23°27'53.56" E 77°22'02.81" N 23°27'50.62" E 77°22'01.75" N 23°27'49.82" E 77°22'56.47"	Open	
87	Stone for Crusher	Shri Rajendra Garg S/o Bhawani Shankar Garg R/o H.X. 93, E-7, Arera Colony Bhopal	9826170260	7444/2017 24/11/2017	Chandbad Kadim/ Berasia Govt. Land	1.89	27-12-2017	26-12-2027			Non-Operational	Non-Captive		A N 23°27'26.93" E 77°23'57.87" B N 23°27'30.26" E 77°23'59.18" C N 23°27'30.10" E 77°24'05.34" D N 23°27'28.80 E 77°24'05.34"	Open	
88	Stone for Crusher	Aslam Salim Khan S/o Salim Uddin Khan R/o M. No. 3, Near Fiza Hospital, Patra Panighat Bhopal	9827057930	6059/2017 04/08/2017	Ratua Ratanpur/ Berasia	1.92	06-02-2008	05-02-2018	03-02-2018	02-02-2028	Operational	Non-Captive	197/2016 31-05-2016	N 23 19 16.91 E 77 16 10 47" N 23°19'16.81" E 77°16'17.26" N 23°19'13.24" E 77°16'16.25" N 23°19'12.92" E 77°16'10.64"	Open	
89	Stone for Crusher	Shri Ram Chand Premchandani S/o Late Shri J. Premchandani R/o 7, Laxmi Compound Idgah Hills Bhopal	9425015333	14629/2017 14-07-2017	Parvaliya Sadak/ Huzur Shashkiya	2.02	18-06-2007	17-06-2017	18-06-2017	17-06-2027	Operational	Non-Captive	1459-95/17 23-10-2017	N 23°28'25.30" E 77°23.01.39" N 23°28'22.71" E 77°23.04.26" N 23°28'27.97" E 77°23.07.92" N 23°28'29.79" E 77°23.04.64"	Open	
90	Stone for Crusher	Shrimati Indrani Sahi W/o Shri Trilok chand Sahu R/o 12 Near Ram Mandir, Bhopal	9425693119	25/2018 03-01-2028	Khadampur/ Berasia Private Land	2.00	20-02-2018	19-02-2028			Operational	Non-Captive	160/2018 24-08-2018	N 23°23'35.55" E 77°15.5.05" N 23°23'32.17" E 77°15.04.26" N 23°23'35.17" E 77°14.51.90" N 23°23'38.70" E 77°14.52.26"	Open	
91	Stone for Crusher	Ashwini Nagar S/o Shri Manmohan Nagar R/o 69, Village and Post Harikheda Tehsil Berasia Bhopal	7000306352	21902-903/2015 06-07-2017	Purachidwar a/ Huzur Govt. Land	4.00	29-01-2018	28-01-2028			Non-Operational	Non-Captive		A N 23°22'38.01" E 77°19'45.92" B N 23°22'41.76 E 77°19'50.62" C N 23°22'38.13" E 77°19'51.92" D N 23°22'37.46" E 77°19'56.87"	Open	
92	Stone for Crusher	Shri Ashwin Sharma S/o Shri C. H. Sharma R/o A-1, Chhatva Tai Platenium Plaza Mata Mandir,	9893622516	21902-903/2015 20-12-2017	Kardai/ Huzur Govt Land	4.00	16-02-2018	15-02-2028			Non-Operational	Non-Captive		A N 23°28'35.97" E 77°21'00.06" B N 23°23'36.84" E 77°21'03.56" C N 23°23'42.33" E 77°21'01.63" D N 23°23'40.98" E 77°20'56.78"	Open	

(Signature)

Assessment Authority, M.P.
(SEPO)
Parvateer Panisar
F-102, Century, Bhopal (M.P.)

State Level Environment Impact

S.No	Mineral Name	Lease	Lessee Contact	LOI Date	Village Name/Tehsil /land	Starting Period of Lease		Renewal (1st/ 2nd)		Date of Mining Activity	Working / Non-Working	Captive/Non Captive	Environment Clearance Lather with Date and No.	Coordinates	Open /Un Ground
						from	to	from	to						
93	Stone for Crusher	Shri J.C. Sharma S/o Shridhar JI Sharma R/o 34, C. Indrapuri B C L Bhopal	9302156825	18-12-83/2017 28-09-2017	Shahpura/Huzur Govt Land	18-06-2007	17-06-2017	18-06-2017	17-06-2027	10-08-2007	Operational	Non-Captive	1003-09/2017 28-07-2017	A N23°15'44.10" E77°13'28.47" B N23°15'42.84" E77°13'27.06" C N23°15'41.66" E77°13'25.18" D N23°15'39.74" E77°13'24.15" E N23°15'35.84" E77°13'28.75" F N23°15'36.44" E77°13'29.70" A N23°11'43.91" E77°18'39.80" B N23°11'50.50" E77°18'43.10" C N23°11'52.41" E77°18'28.38"	Open
94	Stone for Crusher	Shri Avinash Nebhnam S/o Arjundas Nebhmani R/o 39, Park-1, Panchwati Colony Airport Road Bhopal	9425080400	7158/2017 04-03-2017	Dhamniya/Huzur Govt. Land	02-04-2018	01-04-2028				non-Operational	Non-Captive	96-103/2018 24-09-2018		Open
95	Stone for Crusher	Shrimati Rajdulari Parashar W/o Shri Sanjay Parashar R/o Village Kalkheda Tehsil Huzur Bhopal	9425378895	6309/2017 29/08/2017	Malikhed/Huzur Govt. Land	13-06-2018	12-06-2028		323/05-2016 31-05-2016		Operational	Non-Captive		A N23°17'23.65" E77°13.50.02" B N23°17'21.73" E77°13.45.94" C N23°17'26.57" E77°13.43.41" D N23°17'28.04" E77°13.47.52"	Open
96	Muram	Shri Nitin Parihar S/o Shri Pratap Singh Parihar R/o 1-22/1 North T.T. Nagar Bhopal	9329547444	544/2018 20-02-2018	Tumda/Huzur Govt. Land	11-05-2018	10-05-2028				Operational	Non-Captive	80-87/2018 23-10-2017	N 23°28'37.98" E77°23'10.79" N 23°28'33.66" E77°23'20.97" N 23°28'39.45" E77°23'25.86" N 23°28'41.03" E77°23'10.79"	Open
97	Stone for Crusher	Shri Pitambari Stone Crusher Pro. Shri Himalaya Balwani R/o S.X.D -12 J.K. Road. Jupiter Park Bhopal	8989013774	6388/2017 05/09/2017	Chandbad Kadim/Berasia	27-08-2008	26-08-2018	27-08-2018	26-08-2028		Operational	Non-Captive	3818/2020 19-10-2020	A N 23°23'31.43" E77°14'58.18" B N 23°23'29.86" E77°15'0.45" C N 23°23'27.70" E77°15'1.83" D N 23°23'26.77" E77°15'1.66" E N 23°23'25.01" E77°14'59.41"	Open
98	Murum	Shri Pappu Khan S/o Basarati Khan R/o Village Bagoniya Pro. Tarsevaniya Tehsil Huzur Bhopal	9575267069	7521/2017 04-09-2017	Purachidwar a/Huzur Govt. Land	15-01-2018	14-01-2028				Non-Operational	Non-Captive	37521/2021 08-04-2021	A N 23°20'25.50" E77°14'53.01" B N 23°20'25.49" E77°14'54.77" C N 23°20'19.55" E77°14'55.44" D N 23°20'18.76" E77°14'53.60"	Open
99	Stone for Crusher	Shrimati Chandra Pritmani W/o Shri Dilip Kumar Pritmani R/o B-94, Vijay Nagar Lalgahati Bhopal	9827012422	445/2018 24-04-2018	Rasuliya Pathar/Huzur Govt Land	08-02-2008	07-02-2018	08-02-2018	07-02-2028	10-03-2008	Operational	Non-Captive	936/2017 28-07-2017	A N 23°24'04.50" E77°21'04.74" B N 23°24'03.08" E77°21'08.85" C N 23°23'56.36" E77°21'07.20" D N 23°23'55.24" E77°21'09.20" E N 23°23'53.65" E77°21'08.36"	Open
100	Stone for Crusher	Shri Anil Kumar Govil S/o Jagdish Prasad Govil R/o 183, New Subhash Nagar Bhopal	7974950688	15261/2017 27-07-2017	Shahpur/Huzur Govt. Land	30-06-2007	29-06-2017	30-06-2017	29-06-2027		Non-Operational	Non-Captive		N23°23'29.73" E77°21.02.20" N23°23'30.49" E77°21.05.01" N23°23'35.67" E77°21.03.69" N23°23'34.01" E77°21.06.71"	Open

State Level Environment Impact Assessment Authority, M.P.
(EPCO)
Paryavaran Parisar
E-5, Arera Colony, Bhopal (M.P.)

S.No	Mineral Name	Lease	Lessee Contact	LOI Date	Village Name/Tehsil /land	Area	Starting Period of Lease		Renewal (1st/ 2nd)		Date of Mining Activity	Working / Non-Working	Captive/Non Captive	Environment Clearance Letter with Date and No.	Coordinates	Open /Un Ground
							from	to	from	to						
101	Stone for Crusher	Shri J. C. Sharma S/o Late Shri Shridhar Sharma R/o 105, Shankar Garden Ayodhya Nagar Bypass	9302156825	941/2008 11-06-2008	Shahpur/ Huzur Govt. Land	2.50	20-06-2008	19-06-2018	20-06-2018	19-06-2028	20-06-2008	Operational	Non-Captive	995-001/2017 28-07-2017	A N 23°43'21.84" E 77°15'45.19" B N 23°43'22.04" E 77°15'50.98" C N 23°43'19.46" E 77°15'50.39" D N 23°43'18.91" E 77°15'54.03" A N 23°43'52.0" E 77°21'12.9" B N 23°43'51.2" E 77°21'20.7" C N 23°43'46.8" E 77°21'20.0" D N 23°43'47.8" E 77°21'12.2"	Open
102	Stone for Crusher	Shri Haribabu Shivhare S/o Shri Gyastiram Shivhare R/o 17-18 Tansen Road Near Saket Nagar Gwalior MP		463/2018 12/02/2018	Runaha/ Berasia Govt. Land	2.00	24-08-2018	23-08-2028				non-Operational	Non-Captive	995-001/2017 28-07-2017		Open
103	Stone for Crusher	Shri Bharat Shukla S/o Shri B.S. Shukla R/o 107, Punjabi Bag Govindpura Bhopal	9425011007	6510/2017 13-09-2017	Shahpura /Huzur/ Govt. Land	3.00	01-05-2008	30-04-2018	01-05-2018	30-04-2028	01-05-2008	Operational	Non-Captive	858/17 26-07-2017	A N 23°23'57.0" E 77°21'14.0" B N 23°23'56.2" E 77°21'21.4" C N 23°23'51.6" E 77°21'21.7" D N 23°23'52.4" E 77°21'13.2"	Open
104	Stone for Crusher	Shri Rajeev Shukla S/o Shri B.S. Shukla R/o 107, Punjabi Bag Govindpura Bhopal	9425011007	6508/2017 13-09-2017	Shahpura/ Huzur/ Govt Land	3.00	01-05-2008	30-04-2018	01-05-2018	30-04-2028	01-05-2008	Operational	Non-Captive	850/17 26-07-2017	A N 23 12' 25.73" E 77 19 20 49" B N 23°12'30.40" E 77°19'20.20" C N 23°12'30.71" E 77°19'30.09" D N 23°12'24.82" E 77°19'26.74"	Open
105	Stone for Crusher	M/s Sahyog Metals partner Shrimati Soniya Sood R/o E 2-42, Arera Colony Bhopal	9415009312	17796- 97/2017 19-09-2017	Barkheda Nathu/ Huzur/ Govt. Land	4.00	06-08-2009	05-08-2019	06-08-2019	05-08-2029	10-10-2009	Operational	Non-Captive	106/2016 30-05-2016	A N 23°12' 25.73" E 77°19'20 49" B N 23°12'30.40" E 77°19'20.20" C N 23°12'30.71" E 77°19'30.09" D N 23°12'24.82" E 77°19'26.74"	Open
106	Stone for Crusher	Shrimati Soniya Sood W/o Ish Kuamr Sood R/o E 2-42, Arera Colony Bhopal	9425009312	3717/2017 01-04-2017	Barkheda Nathu/ Huzur/ Govt Land	2.00	28-07-2009	27-07-2019	28-07-2019	27-07-2029	24-09-2019	Operational	Non-Captive	08-14/2017 01-04-2017	A N 23°12' 9.00" E 77°18'50.41" B N 23°12'2 25" E 77°18'51.14" C N 23°12'2.11" E 77°18'59.36" D N 23 12'2.25" E 77 18'51.14"	Open
107	Stone for Crusher	Shrimati Kiran Sharma W/o Shri Sudhir Sharma R/o 301/B-2, Pasar City E-3, Arera Colony Bhopal	9826029301	2868/2016 30/12/2016	Malikheda/ Huzur/ Govt. Land	4.00	26-02-2009	25-02-2019	26-02-2019	25-02-2029	190/ 31-05-2016	Operational	Non-Captive	190/2016 31-05-2016	A N 23°11'33.34" E 77°19'44.49" B N 23°11'34.73" E 77°19'52.01" C N 23°11'39.45" E 77°19'43.64" D N 23°11'39.07" E 77°19'44.68"	Open
108	Stone for Crusher	Shrimati Radha Patil W/o Shri Sumil R/o M. No. 67, Gomti Colony Nehru Nagar Bhopal	9827075702	13278- 79/2018 14- 08-2018	Malikhedi/ Huzur/ Govt. Land	2.30	08-04-2008	07-04-2018	08-04-2018	07-04-2028	372/ 31-05-2016	Non-Operational	Non-Captive	372/2016 31-05-2016		Open
109	Stone for Crusher	Shrimati Rekha Ajmera W/o Shri Anil Ajmera R/o 501, 5 th Floor, Akhleshwar Tower Nayapura Laighati Bhopal	8120201300	546/2018 20-02-2018	Tumda/ Huzur/ Govt. Land	2.00	03-10-2018	02-10-2028				Non-Operational	Non-Captive	169-75/2018 24-09-2018	Coordinates not available Coordinates not available	Open

(Signature)

State Level Environment Impact Assessment Authority, M.P.
(EFCO)
Paragvaran: Panisar
Arera Colony, Bhopal (M.P.)

S.No	Mineral Name	Lease	Lessee Contact	LOI Date	Village Name/Tehsil /land	Area	Starting Period of Lease		Renewal (1st/ 2nd)		Date of Mining Activity	Working / Non-Working	Captive/Non Captive	Environment Clearance Letter with Date and No.	Coordinates	Open /un Ground
							from	to	from	to						
110	Stone for Crusher	Shrimati Divya Pandit W/o Shri Abhay Pandit R/o M.No. 29,Ramanand Colony Gufa Mandir Bhopal	8120201300	1529-34/2019 30-12-2018	Turmda/ Huzur/ Govt. Land	4.00	05-10-2018	04-10-2028				Non-Operational	Non-Captive	177-83/2018 24-09-2018	A N 23°09'35.61" E 77°18'51.71" B N 23°09'32.08" E 77°18'49.11" C N 23°09'29.89" E 77°18'53.54" D N 23°09'31.38" E 77°18'55.07" E N 23°09'34.81" E 77°18'53.28"	Open
111	Stone for Crusher	Suresh Lahoti S/o Late Shri Nathmal Ji Lahoti R/o E-7/1/6 Lala Lalpatrai Society Atrera Colony Bhopal	9425303611	5231/2017 06-06-2017	Chhapri/ Huzur/ Private Land	1.32	03-10-2008	02-10-2018	03-10-2018	02-10-2028		Operational	Non-Captive	393/2016 31-05-2016	A N 23°09'35.61" E 77°18'51.71" B N 23°09'32.08" E 77°18'49.11" C N 23°09'29.89" E 77°18'53.54" D N 23°09'31.38" E 77°18'55.07" E N 23°09'34.81" E 77°18'53.28"	Open
112	Stone for Crusher	Manu Dixit S/o Shri Pradeep Dixit R/o Shubhalaya E-8, Trilanga Bhopal infra	9826029301	802/2015 20/05/2015	Malikhed/ Huzur/ Govt. Land	4.00	29-01-2019	28-01-2029	344/ 05-2016	31-05-2016		Operational	Non-Captive	-----	A N 23°01'52.74" E 77°19'00.52" B N 23°01'58.08" E 77°19'11.77" C N 23°01'58.60" E 77°19'07.23" D N 23°01'57.37" E 77°19'06.55" E N 23°01'57.94" E 77°18'58.94" F N 23°01'55.48" E 77°18'59.51"	Open
113	Stone for Crusher	Shri Ram Chandra Premchandani S/o Late Shri J. Premchandani R/o M.No. 07, Laxmi Compound Idgah Hills Bhopal	9425015333	13655- 56/2017 01-08-2016	Parvaliya Sadak/ Huzur/ Govt. Land	2.00	30-01-2009	29-01-2019	30-01-2019	29-01-2029		Non-Operational	Non-Captive	594/2016 01-08-2016	A N 23°09'19'13.12" E 77°16'10.32" B N 23°09'13.01" E 77°16'17.59" C N 23°09'19.96" E 77°16'16.50" D N 23°09'19.84" E 77°16'09.79"	Open
114	Stone for Crusher	M/s Shri Balaji Stone Crusher Part. Shri Ramesh Yadav R/o Shop No. 07, Sahkar Parisar Kalpana Nagar Bhopal	9303106192	17975- 76/2018 18-12-2018	Rojive/ Huzur/ Govt. Land	3.00	01-04-2008	31-03-2018	01-04-2018	31-03-2028	02-12-2020	Operational	Non-Captive	1194/17 28-07-2017	A N 23°02'53.055" E 77°20'53.906" B N 23°02'47.731" E 77°21'1.597" C N 23°02'45.357" E 77°21'1.574" D N 23°02'43.315" E 77°20'56.216"	Open
115	Stone for Crusher	Shrimati Saroj Gupta W/o Shri Manesh Gupta R/o M.No. 2, Gali No. 03 Chandbad Kadmim District Bhopal	9752894141	17919- 20/2018 17-12-2018	Sukhisevaniy a/ Huzur Govt. Land	4.00	20-03-2008	19-03-2018	20-03-2018	19-03-2028		Operational	Non-Captive	29/2016 23-05-2016	A N 23°01'10.25" E 77°28'43.06" B N 23°01'5.81" E 77°28'33.35" C N 23°01'12.13" E 77°28'33.75" D N 23°01'13.18" E 77°28'31.75" E N 23°01'15.87" E 77°28'33.03"	Open
116	Stone for Crusher	Shri Hari Singh Vishwakarma S/o Shri Bandan Singh R/o Berasia Dist. Bhopal	9752453061	2716/2018 24/08/2018	Kotra/ Berasia Govt. Land	2.00	01-01-2019	31-12-2029		15-10-2019		Operational	Non-Captive	780/2019 22-05-2019	A N 23°40'20.99" E 77°16'47.04" B N 23°40'15.84" E 77°16'55.60" C N 23°40'15.88" E 77°16'47.43"	Open
117	murrum	Shri Shakeel Miya S/o Shri Basharat Kha R/o District Bhopal	9575426280	1538-39/2018 28-01-2019	Bagoniya/ Huzur/ Private Land	2.00	20-02-2019	19-02-2029				Operational	Non-Captive	743/2019 22-05-2019	A N 23°22'57.03" E 77°16'18.36" B N 23°22'54.91" E 77°16'28.26" C N 23°22'52.74" E 77°16'27.69" D N 23°22'54.81" E 77°16'17.89"	Open

State Level Environmental Impact Assessment Authority, M.P.

(EFCU)

Paryavaran Parisar
E-5, Atrera Colony, Bhopal (M.P.)

S.No	Mineral Name	Lessee	Lessee Contact	LOI Date	Village Name/Tehsil/Land	Area	Starting Period of Lease		Renewal (1st/ 2nd)		Date of Mining Activity	Working / Non-Working	Captive/Non Captive	Environment Clearance Letter with Date and No,	Coordinates	Open /Un Ground
							from	to	from	to						
118	Stone for Crusher	Shri Siddharth Stone Crusher Pro. Shri Sidharth Agrawal S/o Shri Narendra Agrawal R/o Indrapuri Bhel Bhopal	9303104093	2926-27/2019 18-02-2019	Shahpura/ Huzur/ Govt. Land	2.00	15-12-2008	14-12-2018	15-12-2018	14-12-2028	Operational	Non-Captive	-----	A N 23°24'3.62" E 77°21'8.72" B N 23°24'2.82" E 77°21'11.92" C N 23°23'55.50" E 77°21'9.38" D N 23°23'56.52" E 77°21'6.80"	Open	
119	Stone for Crusher	ShriMohammad Shoaib S/o Shri Nijam Mohammad R/o 1158 Near Kamla Park Post Office Bhopal	9300800466		Chandbad Kadim/ Berasia/ Govt. Land	1.62	28-07-2009	27-07-2019	28-07-2019	27-07-2029	Operational	Non-Captive	912/2017 27-07-2017	N 23°28'11.63" E 77°23'18.46" N 23°28'13.69" E 77°23'25.69" N 23°28'29.22" E 77°23'27.80" N 23°28'29.23" E 77°23'18.46"	Open	
120	Stone for Crusher	Shri Mohammad Shahid S/o Shri Nijam Mohammad R/o 1158 Near Kamla Park Post Office Bhopal	9300800466	26.13/2018 10/08/2018	Chandbad Kadim/ Berasia/ Govt. Land	1.62	01-08-2009	31-07-2019	31-07-2019	30-07-2029	Operational	Non-Captive	920/2017 27-07-2017	N 23°28'12.21" E 77°23'08.74" N 23°28'11.63" E 77°23'18.46" N 23°28'29.26" E 77°23'18.46" N 23°28'30.87" E 77°23'08.23"	Open	
121	Stone for Crusher	Kartar Stone Crushing Partner Gurdeep Sing S/o Late Kartar Singh R/o E-2/90, Arera Colony Bhopal	9893056755	5411/2018 06-10-2018	Chhapri/ Ratibad/ Huzur/ Private Land	1.21	18-06-2009	17-06-2019	18-06-2019	17-06-2029	Operational	Non-Captive	204/2016 31-05-2016	A N 23°09'25.43" E 77°19'06.22" B N 23°09'26.88" E 77°19'04.39" C N 23°09'23.46" E 77°19'00.92" D N 23°09'21.71" E 77°19'04.24"	Open	
122	Stone for Crusher	Shri Ajit Kumar Mishra S/o Shri Mahendra Mishra R/o F-302 Savay Complex Gulmohtar Colony Bhopal		33/2019 03-01-2019	Kalakhedi Jhirniya/ Huzur/ Govt. Land	1.00	25-06-2019	24-06-2029			non-Operational	Non-Captive	2143/2019 16-09-2019	A N 23°19'30.19" E 77°14'5.80" B N 23°19'34.25" E 77°14'09.01" C N 23°19'34.33" E 77°14'11.19" D N 23°19'34.19" E 77°14'14.21"	Open	
123	Stone for Crusher	Shri Ajit Kumar Mishra S/o Shri Mahendra Mishra R/o F-302 Savay Complex Gulmohtar Colony Bhopal		35/2019 03-01-2019	Kalakhedi Jhirniya/ Huzur/ Govt. Land	1.00	25-06-2019	24-06-2029			non-Operational	Non-Captive	2139/19 16-09-2019	A N 23°20'15.45" E 77°13'11.40" B N 23°20'16.40" E 77°13'11.72" C N 23°20'16.92" E 77°13'12.57" D N 23°20'16.81" E 77°13'19.97" E N 23°20'15.69" E 77°13'19.57" F N 23°20'15.30" E 77°13'17.64"	Open	
124	murrum	Shri Vinit Kumar Chaturvedi S/o Shri Ramkrishna Chaturvedi R/o Mukhtyarganj Pushpanjali Colony Raghraj Nagar Satna		37/2019 03-01-2019	Kalakhedi/ Huzur Govt. Land	2.00	25-06-2019	24-06-2029			non-Operational	Non-Captive	2141/19 16-09-2019	A N 23°19'27.12" E 77°14'10.55" B N 23°19'28.51" E 77°14'8.68" C N 23°19'30.94" E 77°14'7.56" D N 23°19'33.16" E 77°14'11.93" E N 23°19'34.20" E 77°14'14.26" F N 23°19'29.27" E 77°14'12.98" G N 23°19'28.78" E 77°14'12.13"	Open	

Association of Paryavaran Parishad, M.P.
(E.P.C.)

Paryavaran Parishad
E-5, Arera Colony, Bhopal (M.P.)

S.No	Mineral Name	Lease	Lessee Contact	LOI Date	Village Name/Tehsil /land	Area	Starting Period of Lease		Renewal (1st/ 2nd)		Date of Mining Activity	Working / Non-Working	Captive/Non Captive	Environment Clearance Letter with Date and No.	Coordinates	Open /un Ground
							from	to	from	to						
125	Stone for Crusher	Shri Vimal Chouksey S/o Shri Balmukund Chouksey R/o 37/10, Bhavani Chowk, Anand Nagar Bhopal	9827056995	1653/2019 28-05-2019	Parwaliya Sadak/ Huzur/ Govt. Land	2.00	04-04-2008	03-04-2018	04-04-2018	03-04-2028	non-Operational	Non-Captive		A N 23°19'16.35" E 77°16'11.72" B N 23°19'19.42" E 77°16'11.69" C N 23°19'19.03" E 77°16'20.13" D N 23°19'16.01" E 77°16'18.01"	Open	
126	Stone for Crusher	Shri Bharat Shukla S/o Shri B.S. Shukla R/o 107, Punjabi Bag Govindpura Bhopal	9425011007	3282/2018 01-10-2018	Ratatal/ Huzur/ Govt. Land	1.74	26-10-2009	25-10-2019	26-10-2019	25-10-2029	Operational	Non-Captive	36/2016 23-05-2015	A N 23°23'48.03" E 77°21'24.49" B N 23°23'47.04" E 77°21'24.09" C N 23°23'46.39" E 77°21'18.62" D N 23°23'42.28" E 77°21'18.58" E N 23°23'42.56" E 77°21'17.57" F N 23°23'41.46" E 77°21'16.22" G N 23°23'47.41" E 77°21'16.00" H N 23°23'47.74" E 77°21'23.74"	Open	
127	Stone for Crusher	Shri Yawar Mohammad Kha S/o Shri Anwar Mohammad Kha R/o H.C. 49, NRI Colony Koh-e-Fiza Bhopal	9993178339	2976/2019 06/07/2019	Hinoti Sadak/ Berasia/ Private Land	4.00	18-09-2019	17-09-2029			Operational	Non-Captive		N 23°28'32.75" E 77°25'20.90" N 23°28'34.28" E 77°25'31.41" N 23°28'44.01" E 77°25'28.35" N 23°28'43.23" E 77°25'19.37"	Open	
128	murram	Shri Sandeep Sood S/o Shri Satyapal Sood R/o M. No. 37, Rohti Nagar, Phase-1 Bawadiakala Bhopal	9826087084	1823/2020 20-06-2020	Malikheal/ Huzur/ Govt. Land	4.00	22-09-2020	21-09-2030		3413-10-2020 22-10-2020	Operational	Non-Captive	08-04-2021	A N 23°11'51.65" E 77°18'40.32" B N 23°11'50.37" E 77°18'43.45" C N 23°11'49.60" E 77°18'46.29" D N 23°11'42.72" E 77°18'47.14" E N 23°11'42.81" E 77°18'45.93" F N 23°11'43.34" E 77°18'42.18" G N 23°11'44.01" E 77°18'40.29"	Open	
129	murram	Shri Abhishek Singh S/o Shri Awadh Singh R/o M.No. 17 Ward No. 23 Shital Homes Mandideep District Raisen	9425017656	257/2020 22-01-2020	Pipaliya Kesho/ Huzur/ Govt. Land	2.00	23-06-2020	22-06-2030		841/06-2020 12-06-2020	Operational	Non-Captive	10-02-2021	A N 23°07'54.54" E 77°26'44.33" B N 23°07'55.84" E 77°26'44.37" C N 23°07'59.52" E 77°26'47.66" N 23°07'59.29" E 77°26'44.08" E N 23°08'1.65" E 77°26'42.48" F N 23°07'54.47" E 77°26'41.57"	Open	
130	Stone for Crusher	Shrimati Sangeeta Sarraf W/o Shri Manoj Sarraf R/o E-2/161, Arera Colony Bhopal	9827215741	3002/2020 13-07-2020	Chhapri/ Huzur/ Private Land	2.00	29-12-2000	28-12-2010	29-12-2020	28-12-2030	Operational	Non-Captive	7915/2015 19-11-2015	A N 23°09'11.60" E 77°19'1.62" B N 23°09'17.36" E 77°19'6.71" C N 23°09'15.79" E 77°19'8.95" D N 23°09'14.16" E 77°19'8.29"	Open	
131	murram	Shrimati Namrata Trithani W/o Shri Rajesh Trithani R/o 33 Brite Colony Idgah Hillis Bhopal	9827261133	4070/2019 05-10-2019	Khajuri/ Huzur/ Govt. Land	3.00	01-06-2020	31-05-2030			non-Operational	Non-Captive	7336/20 17-01-2022	A N 23°23'19.57" E 77°22'48.17" B N 23°23'15.00" E 77°22'46.91" C N 23°23'14.46" E 77°22'53.07" D N 23°23'19.01" E 77°22'56.51"	Open	

State Level Environment Impact

Assessment Authority, M.P.

(EPCO)

Paryavaran Parisar
E-5, Arera Colony, Bhopal (M.P.)

S.No	Mineral Name	Lessee	Lessee Contact	LOI Date	Village Name/Tehsil /land	Area	Starting Period of Lease		Renewal (1st/ 2nd)		Date of Mining Activity	Working / Non-Working	Captive/Non Captive	Environment Clearance Letter with Date and No,	Coordinates	Open /Un Ground
							from	to	from	to						
132	Stone for Crusher	M/s Dilip Buildcon by Kundandas Kumar R/o Plot No. 05, Inside Govind Narayan Singh Gate, Chuna Bhatti Kolar Road Bhopal		982/2019 08/03/2019	Khadampur/ Berasia/ Private Land	4.64	09-03-2020	08-03-2030			non-Operational	Non-Captive		A N 23°28'36.07" E 77°22'59.05" B N 23°28'38.94" E 77°22'59.45" C N 23°28'47.84" E 77°22'04.32" D N 23°28'41.95" E 77°23'14.29"	Open	
133	Stone for Crusher	M/s Dilip Buildcon by Kundandas Kumar R/o Plot No. 05, Inside Govind Narayan Singh Gate, Chuna Bhatti Kolar Road Bhopal		2672/2019 18/10/2019	Khadampur/ Berasia/ Private Land	4.45	09-03-2020	08-03-2030			Operational	Non-Captive	2672/2019 18-10-2019	A N 23°28'12.30" E 77°22'04.33" B N 23°28'13.54" E 77°22'03.68" C N 23°28'18.74" E 77°22'09.75" D N 23°28'14.33" E 77°22'14.68"	Open	
134	murram	Shri Atul Kumar Nile S/o Late Shri Vinay Kumar Nile R/o LIG-30, Housing Board Colony District Hoshangabad	9589056002	60-61/2018 07-06-2019	Malikhed/ Huzur/ Govt. Land	4.00	07-07-2020	06-07-2030		3476/ 22-10-2020	Operational	Non-Captive	22-03-2021	A N 23°11'59.94" E 77°18'25.24" B N 23°12'02.24" E 77°18'31.97" C N 23°11'55.90" E 77°18'35.50" D N 23°11'54.10" E 77°18'27.89"	Open	
135	murram	M/s Kiara Infra Part Shri Anees Khan R/o Behind Ayurvedic Surgical Kolar Road Bhopal		4581/2019 30-11-2019	Barkheda Bondar/ Huzur/ Govt. Land	1.00	11-06-2020	10-06-2030			non-Operational	Non-Captive	8770/2021	A N 23°18'49.37" E 77°16'25.12" B N 23°18'51.94" E 77°16'24.85" C N 23°18'51.05" E 77°16'25.78" D N 23°18'48.11" E 77°16'30.36" E N 23°18'47.76" E 77°16'31.22" F N 23°18'46.39" E 77°16'30.02" G N 23°18'47.94" E 77°16'26.61"	Open	
136	murram	M/s Pankaj Mineral Part Shri Pankaj Kothari R/o M.No. 517, E-7, Arera Colony Bhopal		4579/2019 30-11-2019	Barkheda Bondar/ Huzur/ Govt. Land	1.00	11-06-2020	10-06-2030			non-Operational	Non-Captive	8770/2021	A N 23°18'50.75" E 77°16'30.89" B N 23°18'53.92" E 77°16'27.92" C N 23°18'55.33" E 77°16'27.41" D N 23°18'56.11" E 77°16'28.09" E N 23°18'51.49" E 77°16'32.99"	Open	
137	murram	Shri Abhishek Meena S/o Arjun Singh Meena R/o M.No. 29, Gram Chandrakhed, Tehsil Huzur District Bhopal	9826479626	3547/2019 30-08-2019	Morga/ Huzur/ Govt. Land	2.00	05-06-2020	04-06-2030			Operational	Non-Captive	1245/2020 23-06-2020	A N 23°20'26.63" E 77°17'42.35" B N 23°20'28.77" E 77°17'41.23" C N 23°20'31.75" E 77°17'39.51" D N 23°20'34.95" E 77°17'38.73" E N 23°20'37.88" E 77°17'38.28" F N 23°20'37.05" E 77°17'40.80" G N 23°20'34.61" E 77°17'41.16" H N 23°20'31.46" E 77°17'41.68" I N 23°20'28.93" E 77°17'42.96" J N 23°20'27.02" E 77°17'43.62"	Open	

 Level Environment Impact
 Assessment Authority, M.P.
 (E.P.C.)
 Paryavaran Parisar
 E-5, Arera Colony, Bhopal (M.P.)

S.No	Mineral Name	Lease	Lessee Contact	LOI Date	Village Name/Tehsil /land	Area	Starting Period of Lease		Renewal (1st/ 2nd)		Date of Mining Activity	Working / Non-Working	Captive/Non-Captive	Environment Clearance Letter with Date and No.	Coordinates	Open /un Ground
							from	to	from	to						
138	murrum	M/s Adiwasi Kalvan Samiti Authorised personnel Rajesh Sharma S/o Shri Kailash Narayan Sharma R/o M.No. 185 Panchwati Colony Karond Choraha Bhopal		5527-28/2019 24-06-2020	Manikhedhi Kot/ Huzur/ Govt. Land	2.00	22-07-2020	21-07-2030			non-Operational	Non-Captive	2428/2020 28-08-2020	A N 23°22'18.75" E77°20'51.93" B N 23°22'19.14" E77°20'46.81" C N 23°20'15.34" E77°20'44.97" D N 23°22'15.00" E77°20'51.72" N23°26'49.34" E77°24'07.63" N23°26'52.10" E77°24'08.50" N23°26'50.98" E77°24'12.99" N23°26'48.06" E77°24'11.67"	Open	
139	Stone for Crusher	Shri Anis Ahmad S/o Shri Abdul Salam R/o HIG T-4, Millennium Tower Kohe Fiza Bhopal	9893583635	4861/2018 05/06/2020	Ratua Ratanpur/ Berasia/ Private Land	1.32	18-06-2009	17-06-2019	17-06-2019	16-06-2029		Operational	Non-Captive	232/2016 31-05-2016	A N 23°22'18.75" E77°20'51.93" B N 23°22'19.14" E77°20'46.81" C N 23°22'24.54" E77°20'49.38" D N 23°22'24.56" E77°20'52.59"	Open
140	murrum	Shri Mohammad Tahir S/o Shri Mohammad Esmail R/o 7-99/2, Opposite G-8 Hazrat Nizamuddin West New Delhi	9810185332	5524-28/2019 24-06-2020	Manikhedhi Kot/ Huzur/ Govt. Land	2.00	09-11-2020	08-11-2030				Operational	Non-Captive	2426/2020 28-08-2020	A N 23°22'18.75" E77°20'51.93" B N 23°22'19.14" E77°20'46.81" C N 23°22'24.54" E77°20'49.38" D N 23°22'24.56" E77°20'52.59"	Open
141	Stone for Crusher	Shrimati Preeti Agrawal W/o Shri Anil Kumar Agrawal R/o 130, Vaishali Nagar Kotra Sultanabad Bhopal	9425010911	03/2018 01-01-2019	Sikandaraba d/ Huzur/ Govt. Land	1.93	04-12-2010	03-12-2020	04-12-2020	03-12-2030		Operational	Non-Captive	505/2016 01-08-2016	A N 23°10'17.12" E77°18'44.54" B N 23°10'17.55" E77°18'47.39" C N 23°10'15.27" E77°18'51.45" D N 23°10'13.96" E77°18'51.01" E N 23°10'13.56" E77°18'52.18" F N 23°10'11.14" E77°18'51.41" G N 23°10'11.71" E77°18'50.35" H N 23°10'11.11" E77°18'50.14"	Open
142	Stone for Crusher	M/s Shri Balaji Infra Buildcon Part Shri Akshay Bansal R/o M.No. 01, Panchwati Colony Airport Road Bhopal	7000940049	292/2019 28-01-2019	Barkheda Bondar/ Huzur/ Govt. Land	4.50	05-08-2019	04-08-2029			non-Operational	Non-Captive	674/2021 16-08-2021	A N 23°18'56.35" E77°16'26.35" B N 23°18'51.79" E77°16'37.45" C N 23°18'52.84" E77°16'38.11" D N 23°18'51.67" E77°16'50.59" E N 23°18'53.71" E77°16'50.60" F N 23°18'53.85" E77°16'42.55" G N 23°18'54.13" E77°16'40.17" H N 23°18'56.03" E77°16'33.90" I N 23°18'58.52" E77°16'30.35"	Open	
143	murrum	Sumit Pachori S/o Shri Hukumchand Pachori R/o 102, Pipal Chouraha Karod, Berasia Road Bhopal	9893263331	448/2019 01/02/2019	Ratua Ratanpur/ Berasia/ Govt. Land	4.00	06-07-2019	05-07-2029			non-Operational	Non-Captive		N23°27'48" E77°23'48" N23°27'49" E77°24'54" N23°27'52" E77°24'53" N23°27'52" E77°24'51" N23°27'56" E77°24'50" N23°27'55" E77°24'47"	Open	

 Paryavaran Parisar
 E-5, Aarefa Colony, Bhopal (M.P.)
 (E.P.C.)
 Impact Assessment Authority, M.P.

S.No	Mineral Name	Lease	Lessee Contact	LOI Date	Village Name/Tehsil /land	Area	Starting Period of Lease		Renewal (1st/ 2nd)		Date of Mining Activity	Working / Non-Working	Captive/Non Captive	Environment Clearance Later with Date and No.	Coordinates	Open /un Ground
							from	to	from	to						
144	Stone for Crusher	Shri Parmanand Patidar S/o Shri Kaishal Narayan Patidar R/o 121, Akriti Eco City Bawdiyakala Bhopal	888923306	4405-406/2019 08-03-2019	Barkheda Nathu/ Huzur/ Govt. Land	4.00	01-08-2009	31-07-2019	01-08-2019	31-07-2029	15-09-2009	non-Operational	Non-Captive	2859/2019 29-10-2019	A N 23°11'40.72" E 77°20'15.74" B N 23°11'45.94" E 77°20'26.59" C N 23°11'55.20" E 77°20'18.89" D N 23°11'45.71" E 77°20'09.98"	Open
							16-12-2020	15-12-2030			08-06-2021	Operational	Non-Captive	6302/2021 12-02-2021	A N 23°24'10.03" E 77°21'5.80" B N 23°24'8.88" E 77°21'9.42" C N 23°24'3.59" E 77°21'8.08" D N 23°24'5.04" E 77°21'03.71"	
							10-01-2019	09-01-2029			15-02-2019	Operational	Non-Captive	207/2018 24-09-2018	A N 23°19'26.40" E 77°16'17.89" B N 23°19'26.01" E 77°16'20.41" C N 23°19'27.07" E 77°16'23.92" D N 23°19'29.00" E 77°16'27.44" E N 23°19'21.88" E 77°16'27.81" F N 23°19'21.83" E 77°16'24.50" G N 23°19'20.89" E 77°16'21.45" H N 23°19'23.52" E 77°16'21.25" I N 23°19'23.31" E 77°16'17.90"	
							28-05-2019	27-05-2029				Operational	Non-Captive	2432/2020 28-08-2020	A N 23°22'16.08" E 77°22'25.87" B N 23°22'23.91" E 77°22'26.26" C N 23°22'24.29" E 77°22'30.31"	
147	murram	Laxmi Narayan R/o District Bhopal	700048875	18-09-2018	Islam Nagar/ Huzur/ Private Land	1.60	01-10-2020	30-09-2030			29-12-2020	Operational	Non-Captive	78/2016 14-10-2020	Open	
							2021-22/2019 12/02/2020									A N 23°31'21.87" E 77°21'59.09" B N 23°31'21.69" E 77°22'7.13" C N 23°31'17.45" E 77°22'7.37" D N 23°31'17.47" E 77°22'3.98"
148	Stone for Crusher	Vishal Shivhare S/o Shri Ashok Shivhare R/o District Bhopal	9303826242	17832-33/2019 04-10-2019	Dilloid / Berasia/ Private Land	4.00	30-10-2019	29-10-2029			01-01-2020	Operational	Non-Captive	3710/2020 04/01/2020	Open	
																A N 23°19'27.84" E 77°31'13.55" B N 23°19'28.93" E 77°31'07.22" C N 23°19'28.99" E 77°31'07.65" D N 23°19'31.47" E 77°31'06.81" E N 23°19'22.14" E 77°31'08.81" F N 23°19'29.78" E 77°31'11.07" G N 23°19'29.42" E 77°31'12.34" H N 23°19'27.84" E 77°31'13.55"
149	murram	Shri Maqsood Khan S/o Shri Noor Khan R/o District Bhopal	9826170260	5336/2020 08/12/2020	Chandbad Kadim/ Barasiya Govt. Land	2.00	10-12-2020	09-12-2030			18-10-2021	Operational	Non-Captive	861/2016 21-04-2016	Open	
																A N 23°27'39.45" E 77°23'15.64" B N 23°27'37.55" E 77°23'26.78" C N 23°27'46.49" E 77°23'28.28" D N 23°27'47.63" E 77°23'20.66"
150	Stone for Crusher	Shri Sohan Singh Yadav S/o Shri Bhagwan Singh Yadav R/o Sahi-55, Padmanabh Nagar, Govindpur Bhopal														

Environmental Impact Assessment Agency, M.P.

(EPA)

Paryveeran Parisar
E-5, Arega Colony, Bhopal (M.P.)

S.No	Mineral Name	Lease	Lessee Contact	LOI Date	Village Name/Tehsil /land	Area	Starting Period of Lease		Renewal (1st/ 2nd)		Date of Mining Activity	Working / Non-Working	Captive/Non Captive	Environment Clearance Letter with Date and No.	Coordinates	Open /un Ground
							from	to	from	to						
151	murrum	smt priyanka dwivedi w/o anand dwivedi r/o B-805 jivan vihar kotra road bhopal	9131578376	3655/2020 10-09-2020	parvaliya sadak huzur	2.00	09-07-2021	08-07-2031		15-08-2021	Operational	Non-Captive	654/21 01-08-2016	A N 23°19'34.37" E 77°15'37.54" B N 23°19'36.12" E 77°15'41.57" C N 23°19'41.53" E 77°15'42.00" D N 23°19'41.42" E 77°15'38.60" E N 23°19'39.38" E 77°15'38.00" F N 23°19'36.62" E 77°15'37.99" G N 23°17'47.76" E 77°14'11.15" H N 23°17'50.74" E 77°14'11.91" I N 23°17'50.92" E 77°14'19.31" J N 23°17'52.68" E 77°14'19.45"	Open	
152	murrum	Shri Sanket singh chauhan S/o Shri mahendra singh chauhan R/o E-109/23 shivaji nagar bhopal		4602/2019 05-12-2019	shekhpura / huzur govt land	2.00	12-10-2021	11-10-2031			non-Operational	Non-Captive	4610/2021 24-03-2021	A N 23°23'25.15" E 77°15'08.76" B N 23°23'24.75" E 77°15'15.04" C N 23°23'20.86" E 77°15'15.20" D N 23°23'41.24" E 77°15'08.69"	Open	
153	Stone for Crusher	Shri Jayram s/o nannulal r/o bhopal	9826093233	15724/2020 26-12-2020	semri bajyapt/ huzur govt	2.89	17-06-2021	16-06-2031		307/ 06-04-2021	non-Operational	Non-Captive		A N 23 9 57.98" E 77 18 34.39" B N 23°10'04.30" E 77°18'33.28" C N 23°10'00.62" E 77°18'44.45"	Open	
154	murrum	Shri Nitin dubey s/o shri vijay dubey r/o 12/2 agrasen chauraha imami gate bhopal	9425165198	2068/2021 14-07-2021	sohagpur/ kolar/ govt land	2.00	26-05-2022	25-05-2032		8771-021/ 16-01-2022	non-Operational	Non-Captive		A N 23°08'08.86" E 77°26'33.54" B N 23°08'10.46" E 77°26'34.69" C N 23°08'11.16" E 77°26'33.89" D N 23°08'14.90" E 77°26'34.99" E N 23°08'13.81" E 77°26'38.06" F N 23°08'11.21" E 77°26'38.65" G N 23°08'08.11" E 77°26'36.02"	Open	
155	stone for Crusher	Komal singh thakur Bhopal transferred from M/s Narmada Minerals Director Pawan Jaiswal District Jabalpur MP	9826017053	1255/2014 30/05/2014	Chandbad Kadmi Berasia Govt Land	4.00	21-06-2005	20-06-2015	19-06-2025	21-06-2015	Operational	Non-Captive	7614/2021 24-03-2021	N 23°27'58.27" E 77°23'31.38" N 23°28'01.36" E 77°23'41.51" N 23 28'09 71" E 77 23 40.47" N 23°28'05.71" E 77°23'29.96"	Open	
156	stone for Crusher	Shri Ashish Sharma S/o Shri B D Sharma R/o Shakti Nagar Habibganj Bhopal	9669455999	190-191/2015 05/01/2016	Bandikhed/ Berasia Govt Land	2.00	27-02-2016	26-02-2026			non-Operational	Non-Captive		N 23°28'16.55" E 77°23'35.35" N 23°28'17.87" E 77°23'37.74" N 23°28'11.99" E 77°23'43.08" N 23°28'10.59" E 77°23'40.28"	Open	
157	Stone for Crusher	Shri Nikhil Sharma S/o Shri Mukesh Sharma R/o M No G-2, AIG TT Nagar District Bhopal	8383089575	826/2019 02/03/2019	Ratia Ratanpur/ Berasia Govt Land	2.78	05-07-2021	04-07-2031			non-Operational	Non-Captive		N 23°27'13.91" E 77°24'38.44" N 23°27'25.97" E 77°24'38.18" N 23°27'25.77" E 77°24'39.41"	Open	
158	stone for Crusher	Smt Paras Daga w/o Shri Vijay Daga R/o 26 Marvadi Road in front of BCI Bhopal	9425005775		Malikhed/ govt land/ Huzur	4.00	21-01-2021	20-01-2031			non-Operational	Non-Captive		B N 23 12 4.88" E 77 18 59.65" C N 23°12'4.38" E 77°19'5.41" D N 23°11'57.47" E 77°19'5.77"	Open	

(Signature)

Assessment Officer, M.P.

Paryavaran Parisar
E-5, Arera Colony, Bhopal (M.P.)

S.No	Mineral Name	Lease	Lessee Contact	LOI Date	Village Name/Tehsil /land	Area	Starting Period of Lease		Renewal (1st/ 2nd)		Date of Mining Activity	Working / Non-Working	Captive/Non Captive	Environment Clearance Letter with Date and No,	Coordinates	Open /un Ground
							from	to	from	to						
159	murrum	Nikhil Kumar Singh S/o Prem Shankar Singh R/o Shop no-7, 3 rd Floor Complex, Zone-1 M.P. Nagar, Bhopal M.P.	9827260938	6034/2017 03-04-2017	Malikheddi/ govt land/ Huzur	3.65	27-05-2017	26-05-2027			1251-57/ 28 07-2017	non-Operational	Non-Captive	08-06-2022	A N 23°11'59.49" E 77°18'23.05" B N 23°11'49.62" E 77°18'29.10" C N 23°11'49.56" E 77°18'17.81" D N 23°11'50.54" E 77°18'19.43"	Open
160	Stone for Crusher	Jagdeesh prajapati S/o Suresh Prajapati R/o h No. 811, Panchsheel Nagar Kumbhar Mohalla Bhopal	9826057598	3325/2018 03-10-2018	Kalapani	1.45	02-06-2021	01-06-2031				Operational	Non-Captive	5166/2020 12-03-2020	A N 23°06'22.01" E 77°24'19.71" B N 23°06'21.65" E 77°24'26.43" C N 23°06'19.77" E 77°24'26.21" D N 23°06'20.19" E 77°24'23.52" E N 23°06'19.74" E 77°24'22.43" F N 23°06'18.76" E 77°24'21.76" G N 23°06'17.94" E 77°24'20.95" H N 23°06'18.27" E 77°24'19.66"	Open
161	murrum	Lalit Rajputa S/o Ram Swaroop Rajputa R/o Gram & Post Ratibad Tehsil Huzur Dist Bhopal	9827242782	7212/2020 05-08-2020	govt land Huzur	3.93	07-01-2021	06-01-2031			07-07-2021	Operational	Non-Captive	4675/2020 29/10/2020	A N 23°09'49.10" E 77°19'34.09" B N 23°09'48.96" E 77°19'35.42" C N 23°09'46.83" E 77°19'34.74" D N 23°09'46.62" E 77°19'35.95" E N 23°09'44.83" E 77°19'37.55" F N 23°09'41.06" E 77°19'37.25" G N 23°09'42.26" E 77°19'40.61"	Open
162	Stone for Crusher	Madanlal Sharma S/o Bhagirath Sharma R/o Garma Chhapri Tehsil Huzur Dist Bhopal M P	9826673134	7394-95/2020 22-06-2021	Chhapri/ govt land/ Huzur	1.02	08-07-2021	07-07-2031				Operational	Non-Captive	690/2021 18-05-2021	A N 23°09'18.22" E 77°18'53.82" B N 23°09'20.60" E 77°18'51.19" C N 23°09'24.85" E 77°18'55.35" D N 23°09'24.17" E 77°18'56.04" E N 23°09'21.55" E 77°18'53.67" F N 23°09'19.70" E 77°18'55.72"	Open
163	Stone for Crusher	Raghendra Singh S/o Mohan Singh R/o LIC-145, Kotra Sultanabad, Bhopal	9131533021	10536/2018 27-03-2018	Chhapri/ Private land/ Huzur	1.00	25-04-2018	27-04-2028				Operational	Non-Captive	185-9/2018 24-09-2018	A N 23°8'28.29" E 77°18'15.36" B N 23°08'27.34" E 77°18'16.20" C N 23°08'21.56" E 77°18'11.94" D N 23°08'22.22" E 77°18'10.63"	Open
164	Stone for Crusher	M s S V Minerals Partner Sandeep Mishra R/o F-1, Sachi Complex M P Nagar Bhopal		1244/2019 02-04-2019	Rajeev nagar Private land Huzur	4.00	07-01-2021	06-01-2031				non-Operational	Non-Captive		A N 23°17'52.74" E 77°14'9.49" B N 23°17'57.86" E 77°14'9.89" C N 23°17'59.85" E 77°14'07.55" D N 23°18'0.53" E 77°14'11.42" E N 23°17'52.99" E 77°14'14.92"	Open
165	murrum	Dilip Kumar Pritham S/o Panjumar Pritham R/o B-04, Vijay Nagar, Lalghat Dist Bhopal	9827014242	707/2019 22-02-2019	Rajeev Nagar Govt Land Huzur	2.00	28-06-2019	27-06-2029				non-Operational	Non-Captive	31142/2019 15-11-2019	A N 23°20'18.37" E 77°14'33.84" B N 23°20'21.05" E 77°14'29.83" C N 23°20'26.36" E 77°14'34.72" D N 23°20'24.68" E 77°14'35.86" E N 23°20'21.15" E 77°14'35.60"	Open

Slate Level Environment Impact Assessment Authority, M.P.

(EFCO)
Paryavaran Parisar
E-5, Areea Colony, Bhopal (M.P.)

S.No	Mineral Name	Lease	Lessee Contact	LOI Date	Village Name/Tehsil /land	Area	Starting Period of Lease		Renewal (1st/ 2nd)		Date of Mining Activity	Working / Non-Working	Captive/Non Captive	Environment Clearance Letter with Date and No,	Coordinates	Open / un Ground
							from	to	from	to						
166	Stone for Crusher	Smt. Richa Singh W/o shri Rishi Singh R/o Bhopal	9827260938		Rasuliya Parhar/Govt Land/Huzur	5.00						non-Operational	Non-Captive			open
167	Stone for Crusher	Smt. Anjana Srivastav W/o Shri Vikas Shrivastav R/o HIG-01, Kachnar Block Green Medos Colony		12911-12/2019 20-09-2021		4.00	22-08-2008	21-08-2018	22-08-2018	21-08-2028	1315/28-09-2017	non-Operational	Non-Captive	1315/2017 28-09-2017		open

 State Level Environment Impact
 Assessment Authority, M.P.
 (EPCO)
 Paryavaran Parisar
 E-5, Arera Colony, Bhopal (M.P.)

10. DETAIL OF ROYALTY OR REVENUE RECEIVED IN LAST THREE YEARS (MINERAL-WISE)

S.n.	Mineral	Revenue (in Rupee)		
		Year 2019-20	Year 2020-21	Year 2021-22
1.	Gitti (Road metal)	122343167	105343683	111762432
2.	Murum	8614009	5671031	7477978
3.	Sand	0	0	4300000



 State Level Environment Impact
 Assessment Authority, M.P.
 (EPCO)
 Paryavaran Parisar
 E-5, Areta Colony, Bhopal (M.P.)

11. DETAIL OF PRODUCTION OF MINOR MINERALS IN LAST THREE YEARS

S.n.	Mineral	Details of production (in Cubic metre)		
		Year 2019-20	Year 2020-21	Year 2021-22
1	Gitti (Road metal)	1223431.67	877864.025	931353.6
2	Murrum	172280.18	113420.62	149559.56
3	Sand	0	0	4000

 State Level Environment Impact
 Assessment Authority, M.P.
 (EPEAA)
 Paryavaran Parisar
 E-5, Areta Colony, Bhopal (M.P.)

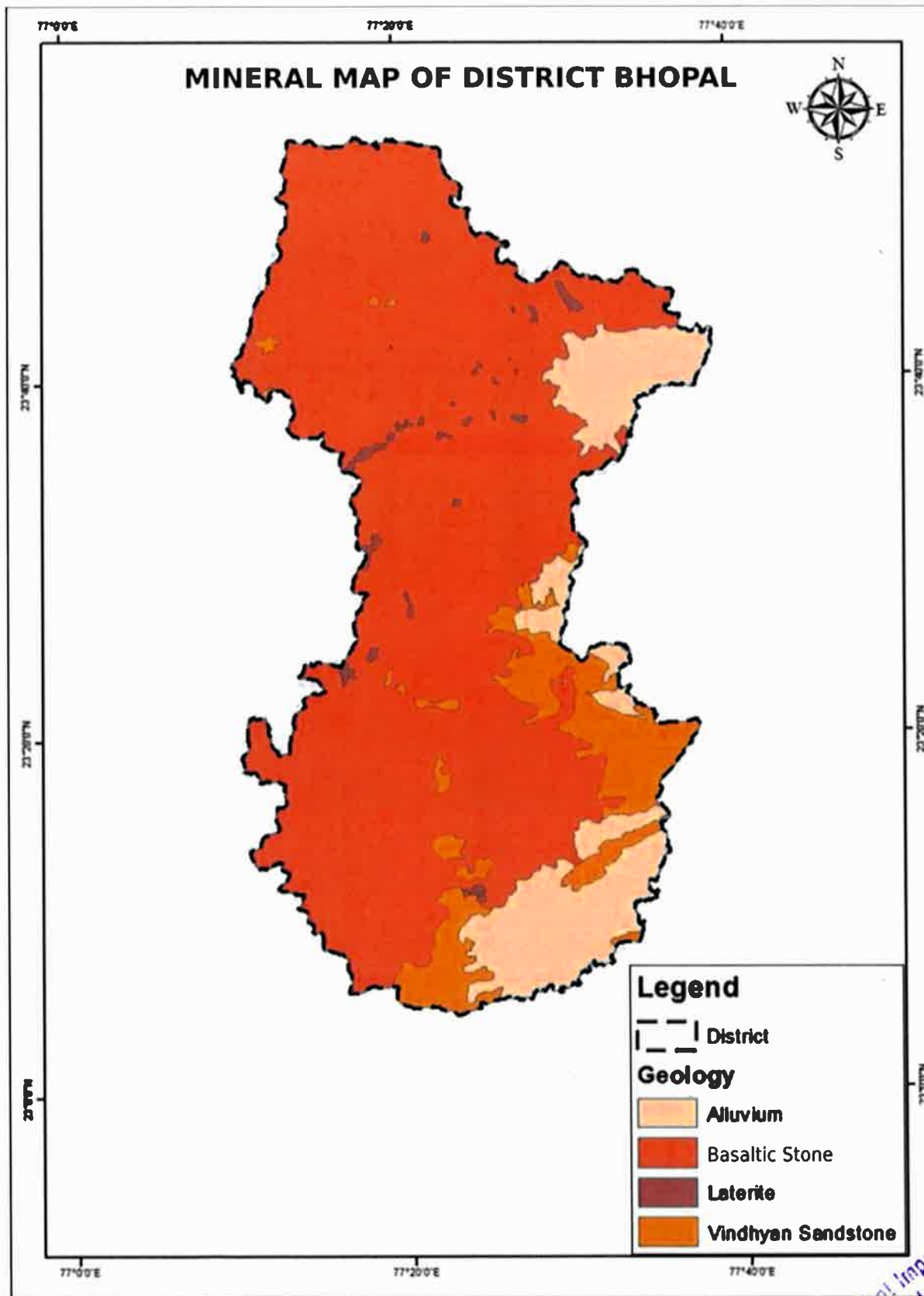
12. MINERAL MAP OF DISTRICT



State Environment Impact
Assessment Authority, M.P.
(E-10)
Paryatan Paribar
-9, Arera Colony, Bhopal (M.P.)

13. DETAILS OF ISSUED LOI FOR QUARRY LEASE OF THE DISTRICT

S.No	Mineral Name	Lease	Lessee Contact	LOI Date	Village/ Tehsil	Area	Validity of LOI	Captive/Non Captive	Coordinates
1	Murum	Shri Arun tyagi s/o Babban Tyagi house no. 213, ews, North TT nagar Bhopal		13-07-2021	khori/ Huzur/ Govt. Land	2.000	valid upto 6 months from issued date	Non-Captive	N 23 16 20.40, 77 12 51.80 N 23 16 20.51,77 12 56.30 N 23 16 18.40, 77 13 01.65 N 23 16 18.11,77 13 00.34 N 23 16 17.11,77 12 54.29 N 23 16 16.16,77 12 57.80
2	Stone Crusher	Shri Vishal Shivhare s/o Ashok Shivhare house no.- MIG-2, shopping cenetr, teela jamalpura, Bhopal	7869559900	27-07-2021	Dillod/ Berasia/ Private Land	1.820		Non-Captive	N 23 31 41.58, 77 22 17.21 N 23 31 41.91, 77 22 25.48 N 23 31 41.24, 77 22 26.31 N 23 31 36.48, 77 22 26.85 N 23 31 36.26, 77 22 19.04
3	Murum	Shri Nagendra Singh Chauhan s/o S.P. singh Chauhan A-19. janki nagar, chunna bhatti , kolar road, Bhopal		19-11-2019	Shekhpura/ Huzur/ Govt. Land	2.000		Non-Captive	Coordinates not Available
4	Murum	Shri Akash Tiwari s/o Shri Anil Tiwari ,Bhopal	9425358423	19-07-2021	Chanderi / Huzur/	2.310		Non-Captive	Coordinates not Available
5	Murum	Shri Pradeep Mishra s/o s/o Late Shri Ram babu mishra , House no. 37, Nirmal kalpana society ,Chunnabhatti , Bhopal	9340096442	29-05-2019	Tumda/ Berasia/ Govt. Land	3.000		Non-Captive	N 23 17 14.82, 77 13 6.35 N 23 17 16.73, 77 13 2.79 N 23 17 24.02, 77 13 6.33 N 23 17 22.47, 77 13 10.17
6	Stone Crusher	Shri Arjun Das Nebhnani s/o Late Kishan Chandra Nabhnani house no. 39, Panchwati colony, Airport road Bhopal		18-092018	Dhamaniya/ Huzur/ Govt. Land	3.000		Non-Captive	N 23 15 47.78, 77 13 18.82 N 23 15 47.43 77 13 24.13 N 23 15 42.10, 77 13 24.96 N 23 15 42.70, 77 13 18.68

 State Level Environment Impact
 Assessment Authority, M.P.
 (EFCO)
 Paryavaran Parisar
 E-5, Arera Colony, Bhopal (M.P.)

7	Stone Crusher	Shri Sushil Sudele s/o Shri Mahesh Sudele House no. 48,Gali no. 4,Dwarka nagar, Bhopal		19-06-2019	Barkheda Bondar/ Huzur/ Govt. Land	4.000	Non-Captive	Coordinates not Available
8	Murum	Shri Ravi Gautam s/o Shri Ved prakash gautam , house no. MIG D-35, Ganpati Enclave , Kolar Road, Bhopal	9993831469	06-05-2022	Tanda/ Berasia/ Govt. Land	4.000	Non-Captive	Coordinates not Available
9	Stone Crusher	Shri Santosh Meena s/o Shri Champa lal Meena House no 213 village Bhouri, Tehsil Huzur , bhopal		24-06-2019	Barkheda Salam/ Huzur/ Govt. Land		Non-Captive	Coordinates not Available
10.	Stone Crusher	M/s Vamna Mining Pt . Shrimati Rakhi Singh Chauhan, House 308 , Second Floor , Jyoti Shoothing Center,Bhopal		27-04-2022	Shahpur/ Huzur/ Govt. Land	2.250	Non-Captive	Coordinates not Available
11 .	Stone Crusher	M/s Vamna Mining Pt . Shrimati Rakhi Singh Chauhan, House 308 , Second Floor , Jyoti Shoothing Center,Bhopal		27-04-2022	Rolukhedi / Huzur/ Govt. Land	3.000	Non-Captive	Coordinates not Available
12 .	Stone Crusher	Sachin Mawada		27-04-2022	Mugaliya chaap/ Huzur/ Govt. Land	3.000	Non-Captive	Coordinates not Available

 State Level Environment Impact
 Assessment Authority, M.P.
 (E-5)
 Paryavaran Parisar
 E-5, Arera Colony, Bhopal (M.P.)

14. MINERAL RESOURCES AVAILABLE IN DISTRICT.

Bhopal district is floored by rocks of Vindhyan supergroup, the Deccan trap and quaternary laterite and alluvium. The Vindhyan supergroup mainly includes sedimentary rocks. Sandstone of the Vindhyan super group forms a source of building stone in the district. Massive basalt of the Deccan trap is used for constructional purpose and as road metal. Weathering of these rocks results in formation of murrum.

Some economic minerals available in the district are bauxite, clay, ochre, glass sand, iron ore and calcite, but these are not of economic importance because of restricted occurrences.

No mine of major mineral is found in Bhopal district. Bhopal district is quite rich in Stone used as road metals. There are mines and quarries of minor minerals like Road metal (Gitti), Murrum and Sand (Bajri) in the district.

Presently, Quarry lease of Stone (Gitti) Derived from Deccan trap basalt are sanctioned in and around Ratuaratanpur, Chandbadkadim, Pardi, Hinotisadak, Netapura, Kolukhedikalan, Runaha etc villages in Berasia tehsil of Bhopal. In Huzur tehsil, stone gitti leases are sanctioned in and around Neelbad, Sikandarabad, Sarvar, Chappari, Barkhedanathu, Malikhedi, Kalkheda etc. Some are sanctioned and operating near Ratatal, Shahpur, Rasuliya Pathar, Parvaliyasadak, Barkheda bondar villages and some in their neighbourhood villages. Murrum lease are sanctioned in Tumda, Rajeev nagar, Manikhedikot, Mugaliyachaap, Tanda etc villages. As per the data derived from mining plan and mining scheme of sanctioned quarry leases of Bhopal district, the total geological reserve of Stone is 30339925 cubic meter and geological reserve of Murrum is 2048649 cubic meter.

State Level Environment Impact
Assessment Authority, M.P.
(E.P.O.)
Paryavaran Parisar
E-5, Arera Colony, Bhopal (M.P.)

As per field observations, huge deposits of Deccan trap Basalt are found at Baandikhedi village which may be a source of Road metal to meet future requirements. Stone of medium quality are also found near Netapura and Bhaatni Villages. Some of the mineral potential areas of murum are Islamnagar, Acharpura, Mastipura, Bagoniya, Khauri, khurchani, Chanderi, Rolukhedi, Baalampur, Mugaliyachaap, Suhaagpur, Purachinndwara, Shekhpura, Tumda (Rajeev Nagar) etc in Huzur and kolar Tehsil. As per primary field observations Keetkhedi, Basai, Barri, Chakpipalkheda etc in berasia tehsil are the areas where murum is available



Abhishek
State Level Environment Impact
Assessment Authority, M.P.
(EPCO)
Paryavaran Parisar
E-5, Arera Colony, Bhopal (M.P.)

15. QUALITY AND GRADE OF MINERAL AVAILABLE IN DISTRICT

There are mines and quarries of minor minerals like Sand(Bajri), Stone and Murrum in the district. These are used as building material in construction work. Stone available in the district is mainly used as road metal (gitti). Road metal is mainly used in construction and repairing of roads. Boulder stone and Murrum are use in Construction of boundary walls, as solders, as refilling material etc. Road metal and sand are also the major ingredients of cement concrete. These days cement concrete is widely use in construction of buildings, Dams, cement concrete road etc.

State Level Environment Impact
Assessment Authority, M.P.
(EPCO)
Paryavaran Parisar
E-5, Arera Colony, Bhopal (M.P.)

16. USE OF MINERAL AVAILABLE IN DISTRICT

All the mineral resources available in the district are used as building material in construction industry. Stone available in the district is mainly used as road metal (gitti). Road metal is mainly used in construction and repairing of roads. Boulder stone and Murrum are use in Construction of boundary walls, as solders, as refilling material etc. Road metal and sand are also the major ingredients of cement concrete. Sand (bajri) available in bhopal district consists of mixture of soil and clay, thus it is of low quality and can be used only for local construction purposes.

State Level Environment Impact
Assessment Authority, M.P.
(EPCO)
Paryavaran Parisar
E-5, Arera Colony, Bhopal (M.P.)

17. DEMAND AND SUPPLY OF MINERAL IN LAST THREE YEARS

As per the data of supply of mineral obtained from mining department, it is observed that the supply of Stone (road metal) and Murum meet the requirement of the district. The supply of mineral in last three financial years in the district is given below:

	Supply of mineral (in cubic meter)	Year 2019-20	Year 2020-21	Year 2021-22
1	Gitti (Road metal)	1223431.67	877864.025	931353.6
2	Murum	172280.18	113420.62	149559.56

 State Level Environment Impact
 Assessment Authority, M.P.
 (EPCO)
 Paryavaran Parisar
 E-5, Arera Colony, Bhopal (M.P.)

18. QUARRY LEASE MARKED IN MINERAL MAP OF DISTRICT

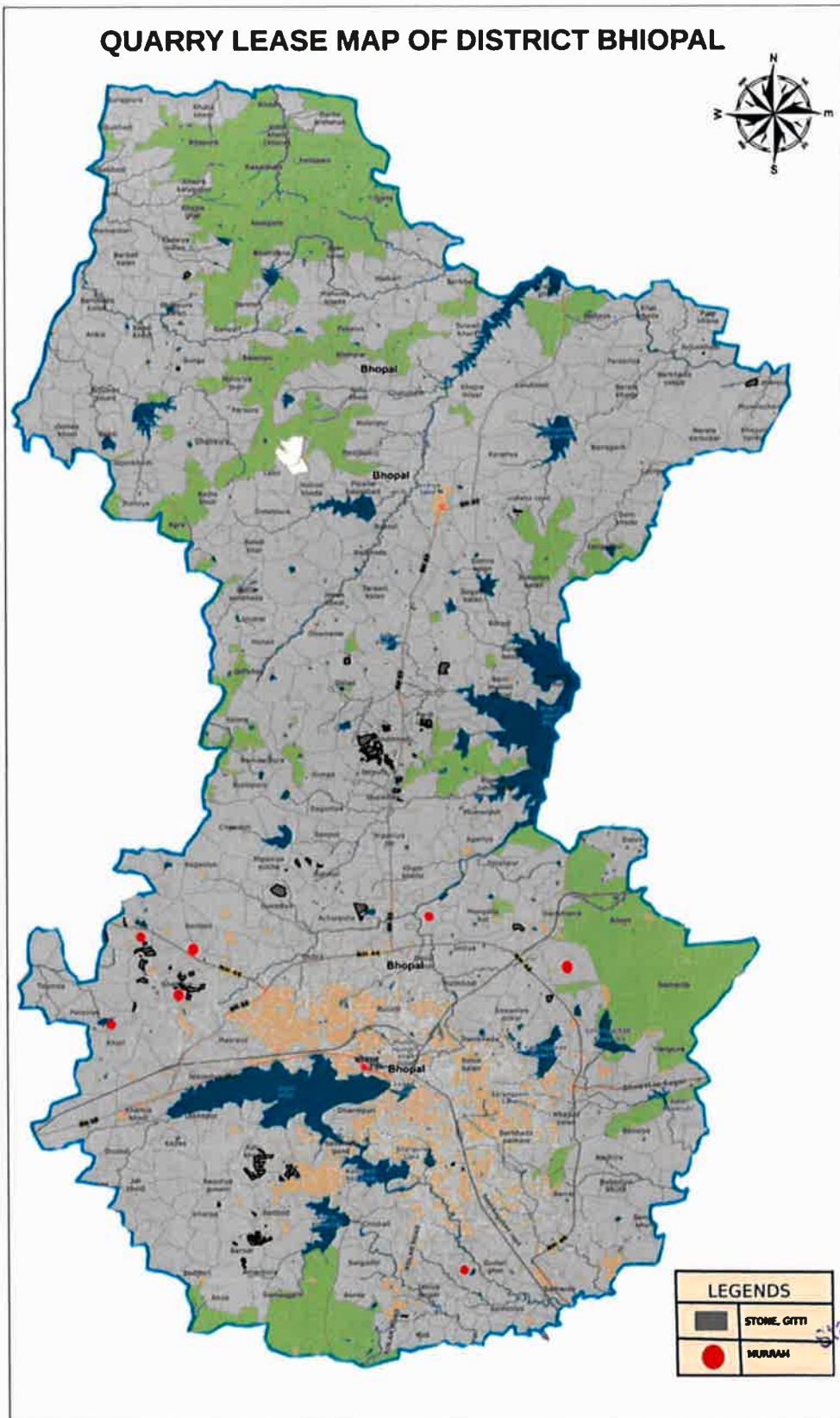

Atkuru
State Level Environment Impact
Assessment Authority, M.P.
(EFCO)
Paryavaran Parisar
E-5, Arera Colony, Bhopal (M.P.)

19. BUREAU OF AREAS IN WHICH CLUSTER OF QUARRY LEASES IS AVAILABLE

Currently, there are 17 clusters of quarry lease in the district. However, few new clusters may be proposed in the district while planning for new quarry lease area in coming year in the district.

S.no.	Name of Clusters	Number of lease in the cluster
1.	Chandbadkadim	18
2	Ratuaratanpur	05
3.	Pardi	06
4.	Jaitpura	03
5.	Hinotisadak	03
6.	Kolukhedi	03
7.	Shahpura	05
8.	Malikhedi	07
9.	Kardai	08
10.	Chappri	05
11.	ParvaliyaSadak	13
12.	RasuliyaPathar	05
13.	Barkheda bondar	07
14.	Tumda(Rajeev Nagar)	08

 State Level Environment Impact
 Assessment Authority, M.P.
 (EPCO)
 Paryavaran Parisar
 E-5, Arera Colony, Bhopal (M.P.)

15.	Sarvar	05
16.	BarkhedaNathu	03
17.	Dhamaniya	06

State Level Environment Impact
Assessment Authority, M.P.
(EPCO)
Paryavaran Parisar
E-5, Arera Colony, Bhopal (M.P.)

20. SENSITIVE AREA OF ECOLOGY IN DISTRICT (IF ANY)

Van Vihar National Park is a national park in Bhopal, the capital city of Madhya Pradesh in central India. Declared a national park in 1979, it covers an area of about 4.45 km². It has the status of a national park, but is developed and managed as a modern zoological park, following the guidelines of the Central Zoo Authority.

State Level Environment Impact
Assessment Authority, M.P.
(EPCO)
Paryavaran Parisar
E-5, Arera Colony, Bhopal (M.P.)

21. IMPACT OF MINING ACTIVITY ON ENVIRONMENT (AIR, WATER, NOISE, SOIL, FLORA, FAUNA, LAND USE, AGRICULTURE, FOREST ETC)

Environmental impacts of mining can occur at local, regional, and global scales through direct and indirect mining practices. Impacts can result in erosion, sinkholes, loss of biodiversity, or the contamination of soil, groundwater, and surface water by the chemicals emitted from mining processes.

1- Air

Mining activities such as crushing and blasting of stone, removal of top soil and extraction of weathered material Murrum may cause release of large amount of dust in the air. Similarly movement of minerals in large vehicles without any protective measure can cause air pollution and respiratory problems.

2- Water

Mining can have harmful effects on surrounding surface and groundwater.

3- Noise

Mining activities such as crushing and blasting of stone, removal of top soil and extraction of weather material murrum through heavy machinery and crushing plants produce heavy noise in the surrounding areas.

4- Soil

Movement of Rocks due to mining activities and movement of over burden in case of Flagstone and boulder mines cause a large impact on soil. It causes erosion of soil and degradation of land.



State Environment Impact
Assessment Authority, M.P.
(EPCO)
Parvatan Parisar
E-5 Arera Colony, Bhopal (M.P.)

5- Flora, fauna

Mining activities adversely affect the flora and fauna in local and regional level. Some time large number of plants and trees are cut before the extraction of mineral. Similarly heavy sand mining in rivers cause change in eco system of river aquatic life.

6- Land use, agriculture and forest

A Mining activity may land use pattern area for example extraction of minerals from mountain and hills degrade the beauty of mountains, Agriculture land changes to barren land due to mining activities in nearby areas. Large areas of forest are cut down due to mining activity in forest areas which causes deforestation in the area.

State Level Environment Impact
Assessment Authority, M.P.
(EPCO)
Paryavaran Parisar
E-5, Arera Colony, Bhopal (M.P.)

22. MEASURE FOR REDUCING IMPACT OF MINING ACTIVITIES ON ENVIRONMENT.

- The mining shall be carried out strictly in accordance with the M.P. minor mineral rule 1996, M.P. Sand (Mining Transportation, Storage and Trading) Rule- 2019, Sustainable Sand Mining Management Guidelines, 2016 and Enforcement & Monitoring Guidelines for Sand Mining, 2020 issues by the MoEF&CC ensuring that the annual replenishment of sand in the mining lease area is sufficient to sustain the mining operations.
- Impact of mining activity on environment may be reduced by any lessee by following the terms and conditions given by pollution control board as per Water (prevention and control of pollution) Act- 1974 and Air Water (prevention and control of pollution) Act- 1981 and by following the specific and standard condition recommended by environmental impact assessment authority.
- Mining should be carried out as per the mining plan approved by authority so that impact of mining activity on local environment may be reduced.
- Air pollution in areas where crushing units are established may be reduced by frequent sprinkling of water in lease area and approach roads. In Stone crushing unit water sprinkler, wind breaking wall, GI sheet-sheds should be installed.
- Thick plantation should be carry out in and around the quarry areas. Waste generated due to mining activity should be properly dumped and reuse.
- Protective measures such as respiratory devices, N-95 Mask should be provided to mine workers to reduce the air pollution. Similarly Ear Plugs should be provided to mine workers to reduce the Noise pollution.
- It should be frequently monitor that mining of sand in river beds does not change the natural flow of river water. It helps in maintaining the water resource.

State Level Environmental Impact
Assessment Authority, M.P.
(E-30)
Paryavaran Parisar
E-5, Arera Colony, Bhopal (M.P.)

- All machinery system equipment install should be in a good working condition and should be regularly maintain to decrease the impact of pollution.
- Quarry lease area should develop Green belt of 10 meter width or around the premises to improve the environment.
- The Grant and permissions given by pollution control board and environment impact assessment authority should be monitor time to time.

State Level Environment Impact
Assessment Authority, M.P.
(EPCO)
Paryavaran Parisar
E-3, Areta Colony, Bhopal (M.P.)

23. RECLAMATION OF MINING AREAS

Quarrying operations in general has adverse environmental effects if proper abatement measures are not taken. As a result of mining operation the original land profile will obviously altered and the magnitude and significance of environmental pollution caused by mining depends on type of available minerals, method of mining & processing etc.

Reclamation and rehabilitation of mined out land are the most important post mining activities. These practises will commence only after the excavation of optimum thickness of stone which is economically viable.

For reclamation and land the mining activity should be plan according to the mining plan so as to provide the early back filling and reclamation of the mining.

In some quarry lease reclamation of mines can be done by back filling the waste rock or over burden into the quarry after the period of quarry lease is over. Though a reclamation a mine or quarry reclamation plan must contain the following steps.

- 1- Storage and preservation of top soil/over burden.
- 2- Proposal for reclamation of land affected by mining during and at the end of mining.
- 3- Stabilisation and vegetation of dumps.
- 4- Preparation of dumping ground for stacking mineral substance.

In most of the cases, availability of waste at the closing time of mine will be very less to meet requirements for backfilling, hence in such cases the mined out pit will be developed as water reservoir in future. The quarry pit should be fenced by barbed wire to prevent inherent entry of public and cattle. The quarried out pit will be allowed to collect rain and seepage water which acts as a reservoir for storage.

State Level Environment Impact
Assessment Authority, M.P.
(E-50)
Paryavaran Parisar
E-5, Arera Colony, Bhopal (M.P.)

The Quarried pit may be used as water reservoir for both Domestic and Agriculture purpose incase of stone mining.



BACKFILLING OF MINED OUT PIT AFTER COMPLETION OF QUARRY LEASE

Abau
State Level Environment Impact
Assessment Authority, M.P.
(2003)
P... ..
- 5,



DEVELOPMENT OF PIT AS WATER RESERVIOR OR POND AFTER COMPLETION OF QUARRY LEASE

State Level Environment Impact
Assessment Authority, M.P.
(EPCO)
Paryavaran Parishar
E-6, Aera Colony, Bhopal (M.P.)

24. RISK ASSESSMENT AND DISASTER MANAGEMENT

In Bhopal district, as there are only mines of minor minerals and mining activities carried out are open cast semi mechanized type thus no high risk accidents are anticipated. However in case of quarries of depth more than 5 meters, mine engineer and mine managers are recruited as per Madhya Pradesh minor mineral rule 1996 to avoid any risk of accidents. The quarry pit is fenced by barbed wire to prevent inherent entry of public and cattle. No mining should be undertaken during monsoon period to avoid accidents.



**WARNING BOARD IN SANCTIONED QUARRY LEASE TO AVOID
RISK OF ACCIDENT**

Abhishek
State Level Environment Impact
Assessment Authority, M.P.
(EPC-3)
Paryavaran Parisar
-5, Arera Colony, Bhopal (M.P.)



WIRE FENCING AROUND SANCTIONED QUARRY LEASE TO AVOID RISK OF ACCIDENT

Ally
State Level Environment Impact
Assessment Authority, M.P.
(EPCO)
Parvatan Parisar
E-5, Arera Colony, Bhopal (M.P.)

25. PLANTATION AND GREEN BELT DEVELOPMENT RELATED TO PRIOR LEASE IN DISTRICT

During mining operations green belt development through plantation is most important for environment safe guard, which should be supervised by related departments frequently. Different type of species should be planted near lease periphery to keep environment clean at post mining period through reclamation. Where specific usefulness of land could be decided, a forestation is normally planned through the site could have been considered for better possibilities of land use.

Every year plantation is done by each quarry lease holder in the district near and around the lease area. However, only few plants survive every year because of lack of maintenance and due to unfertile area in and around mining areas. Thus there is need of demarcation of areas that can be reserved for plantation by quarry lease holders of the district.

S.No	Mineral Name	Lease	Village/ Tehsil	Area	No. of Plants	Plant Species
1	Stone for Crusher	Shri Yogesh Tripathi R/o Junior MIG-15 Aakash Ganga Colony Shahpura Bhopal	Dhamniya/ Huzur/ Govt. Land	3.00	210	Neem, Aam, Peepal, Jamun, Amrod, Amwla
2	Stone for Crusher	Shri K.P. Shrivastava S/o N.P. Shrivastava H- 379, Gautam Nagar, Govindpura Bhopal	Sarvar/ Huzur/ Govt. Land	1.82	150	Eucalyptus, Sheesham, Peepal
3	Stone for Crusher	Shri Bablu Khan S/o Shri Dhanne Khan R/o Village Babchiya Tehsil Berasia District Bhopal	babchiya/ Berasia/ Govt. Land	1.00	10	Eucalyptus,

 State Level Environment Impact
 Assessment Authority, M.P.
 (EPCO)
 Paryavaran Parivar
 E-5, Arera Colony, Bhopal (M.P.)

4	Stone for Crusher	Shri Lakhanlal Sharma S/o Shri Bhagirath Sharma R/o Village and Post Ratibad Tehsil Huzur Bhopal	Chhapari/ Huzur	2.31	110	Neem, Bad, Sheesham, Chironji, Kanji, Ber, Gulmohar, Bamor, Eucalyptus, Peepal
5	Stone for Crusher	Stag Infrastructure Pvt. Ltd.Pro. Sandeep Sood E/18 Arera Colony Bhopal	Ratanpur/ Berasia/ Govt. Land	3.53	10	Eucalyptus,
6	Stone for Crusher	Shrimati Rekha Rai S/o Shri Rakesh Rai R/o Bhopal	Rasuliya Pathar/ Huzur/ Govt. Land	3.50	95	Aam, amrod awla, Jamun and
7	Stone for Crusher	Shrimati Ruma Malik W/o Shri Praveen Malik R/o 16, Rij Road, Idgah Hills, Bhopal	Pardi/ Berasia/ Govt. Land	4.00	500	awla , imli mahua, amrod, Aam and neem
8	Stone for Crusher	Shri Bharat Malik S/o Shri Praveen Malik R/o 16, Rij Road, Idgah Hills, Bhopal MP	Pardi/ Berasia/ Govt. Land	4.00	450	awla , imli mahua, amrod, Aam and neem
9	Stone for Crusher	Shri Devendra Trigunayak S/o Shri S.K. Trigunayak R/o 108, Ramanand NagarLalghati Bhopal	Parvaliya Sadak/ Huzur/ Govt. Land	3.00	76	Peepal, Neem , Sheesham, Eucalyptus, Ber, Babool
10	Stone for Crusher	Komal Singh S/o Shri Bhim Singh R/o 161Sidharth Lake City Anand Nagar Bhopal	chandbad Kadim/ Berasia/ Private Land	4.00	300	Neem, Sheesham, Eucalyptus, Aam, Bamboo, Amrod
11	Stone for Crusher	Shri Sohail Khan S/o Shri Ismial Khan R/o 27 Chataipura Budhwara Bhopal	Jaitpura/ Berasia/ Private Land	1.92	15	Neem, Eucalyptus
12	Stone for Crusher	Shri Sudhir Kuamr Jain S/o Shri Nathmal Jain R/o H-4, Stuling Green View Kolar Road Bhopal	Chhapri/ Huzur/ Private Land	1.20	150	Neem, Sheesham, Gullar
13	Stone for Crusher	Sahaj Stone Crusher Partner Shri Sanjeev Choksey R/o 14, Jain Colony Vidisha Road Berasia District Bhopal	Imliya Swaroop/ Berasia/ Govt. Land	1.14	30	Peepal, Sindoor, Munga, Kela, Babool, Neem, Jamun, Nimbo, Aam
14	Stone for Crusher	Smt Sangeeta Sarraf W/o Shri Manoj Sarraf R/o 3-2/16, AreraColony District Bhopal	Chhapri/ Huzur/ Private Land	2.40	79	Peepal, Bad, Shesham, Neem, Kanji, Sitafal, Amrod, Jamun, Badam, Ashok, Babul, Kaner

15	Stone for Crusher	Shri Pawan Bhadoriya S/o Shri N.K. Bhadoriya R/o E-6, Kotra Sultanabad Bhopal	Ratua Ratanpur/ Barasiya/ Private Land	1.05	30	Peepal, Sindoor, Aam
16	Stone for Crusher	Shri Suresh Lahoti S/o Shri Nathmal Ji Lahoti R/o E 7/1/6 Lala Lajpatrai Society Arera Colony Bhopal	Kalkheda/ Huzur	4.00	150	Neem
17	Stone for Crusher	Sahara Stone Crusher Pro. Ish Kumar E-2/42, Arera Colony Bhopal	Sarvar/ Huzur	1.92	32	Awla, Eucalyptus, Neem, Ashok
18	Stone for Crusher	Shri Satyendra Singh S/o Shri Bhagwan Singh R/o Gram Mangalgad Berasia Bhopal	Ruhana/ Berasia/ Govt. Land	2.00	20	Awla, Eucalyptus, Neem, Ashok
19	Stone for Crusher	Shri Yawar Mohammad Khan S/o Shri Anwar Mo. Khan NRI Colony Kohefiza, Bhopal	hinoti Sadak/ Berasia/ private	4.00	200	Neem, Aam , Eucalyptus
20	Stone for Crusher	Govind Singh Yadav S/o Shri S.S. Yadav C- 55 Padamnabh Nagar Bhopal	Chandbad Kadim/ Berasia/ Govt. Land	2.00	20	Gulmohar, Jamun, Neem, Eucalyptus
21	Stone for Crusher	Govind Singh Yadav S/o Shri S.S. Yadav 55 Padamnabh Nagar, Raisen Road, Bhopal	Chhapri/ Huzur/ Private Land	2.00	10	Gulmohar, Eucalyptus
22	Stone for Crusher	Gurjeet Singh Kalra R/o Shri Amarjeet Singh Kalra 106 Shahanshah Garden Punjabi Bag Bhopal	Chandbad Kadim/ Berasia/ Govt. Land	2.00	150	Aam, Amrod, Jamun, Anaar, Amwla
23	Stone for Crusher	Yawar Mo. Khan S/o Anwar Mo. Khan R/o H.C. 49 NRI Colony Kohefiza Bhopal	Hinoti Sadak/ Berasia/ Govt. Land	3.83	150	Neem, Aam , Eucalyptus
24	Stone for Crusher	Shrimati Richa Singh W/o Shri Rishi Kumar Singh R/o Pai Education 22 Pratham Tal Nadeem Complex Zone-MP Nagar Bhopal	Jhiraniya/ Huzur/ Govt. Land	2.00	15	Gulmohar, Eucalyptus
25	Stone for Crusher	Rabhpreet Singh Kalra S/o Shri Ranjeet Singh Kalra 106 Shahanshah Garden Punjabi Bagh bhopal	Chandbad Kadim/ Berasia/ Govt. Land	2.00	150	Eucalyptus ,Aam, Amrod, Neem

26	Stone for Crusher	Shri Hate Singh Solanki S/o Shri Takhatsingh Solanki Tehsil Berasia District Bhopal	Khajuriya Kala/ Berasia/ Govt. Land	4.00	50	Babool, Neem, Eucalyptus, Gulmohar
27	Stone for Crusher	Suresh Lahoti S/o Late Shri Nathmal Ji Lahoti R/o E-7/1/6 Lala Lajpatrai Society Arera Colony Bhopal	Chhapri/ Huzur Private Land	1.89	150	Neem
28	Stone for Crusher	M/s Balaji Stone Crusher Pro. Ramesh Yadav R/o 7 Sahakari Parisar Kalpana Nagar Bhopal	Rojive/ Huzur/ Govt. Land	1.56	37	Aam, Neem, Babool, Peepal, Sheesham
29	Stone for Crusher	Shrimati Khushboo Singh W/o Shri Nikhil Kumar Singh R/o Shop No. 7, Press Complex, Zone-1 M.P. Nagar Bhopal	Kardai/ Huzur/ Govt. Land	9.00	75	Neem, Amrod, Amwla, Jamun, Peepal, Aam, Saagon, Tendu
30	Stone for Crusher	Shri Vishal Yadav S/o Shri Banwari Lal Yadav R/o M. No. 95, Sairam Colony, Semrakala, Bhopal	Kardai/ Huzur/ Govt. Land	9.00	75	Neem, Amrod, Amwla, Jamun, Peepal, Aam, Shagon, Tendu
31	Stone for Crusher	Shri Nikhil Kumar Singh S/o Shri Premshankar Singh R/o Shop No. 7, Press Complex, Zone 1 MP Nagar Bhopal	Kardai/ Huzur/ Govt. Land	9.00	75	Neem, Amrod, Amwla, Jamun, Peepal, Aam, Shagon, Tendu
32	Stone for Crusher	Govind Singh Yadav S/o Shri S.S. Yadav C- 55 Padamnabhan Nagar Bhopal	Chandbad Kadim/ Berasia Govt. Land	2.00	10	Gulmohar, Eucalyptus
33	Stone for Crusher	Meenu Yadav W/o Shri Govind Singh Yadav C- 55 Padamnabh Nagar Bhopal	Chandbad Kadim/ Berasia Govt. Land	1.92	10	Gulmohar, Eucalyptus
34	Stone for Crusher	Shrimati Radhika Sharma W/o Shri Rajesh Sharma R/o B-11 Kasturba Nagar Bhopal	Sarvar/ Huzur/ Private Land Bhoomi	1.78	10	Neem
35	Stone for Crusher	Shri Nikhil Kumar Singh S/o Shri Premshankar Singh R/o M.I.G. 28 Pratam Tal, Gomati Colony Nehru Nagar Bhopal	Pardi/ Berasia Govt. Land	4.00	50	Neem, Amrod, Amwla, Peepal, Aam,
36	Stone for Crusher	Shri Vishal Yadav S/o Shri Banwari Lal Yadav R/o District Bhopal	Pardi/ Berasia Govt. Land	3.00	75	Neem, Amrod, Aam,

37	Stone for Crusher	M/s Sahyog Metals Partner Kunal Sood R/o E 2-42 Arera Colony Bhopal	Barkheda Nathu/ Huzur Govt. Land	4.00	40	Neem, Ashok, Jamun, Peepal
38	Stone for Crusher	Shri Vishal Chouksey S/o Shri Gaya Prasad Choksey Nagar Berasia Bhopal	Chandbad Kadim/ Berasia (Private Land)	2.40	25	Neem, Gulmohar, Satpadni, Peepal
39	Stone for Crusher	Rajesh Sharma S/o P.N. Sharma R/o B-11 Kasturba Nagar Bhopal	Sarvar/ Huzur Govt. Land	2.75	10	Neem
40	Stone for Crusher	Shri Subash Sharma R/o Gram Neelbad Tehsil Huzur District Bhopal	Sinkandara bad/ Huzur Govt. Land	1.75	10	Gulmohar, Eucalyptus
41	Stone for Crusher	Shrimati Rachna Choksey W/o Shri Gayaprasad Choksey R/o M.N. 181, Choksey Nagar Berasia Road Bhopal	Neelbad/ Huzur Govt. Land	4.00	20	Neem, Gulmohar, Satpadni, Peepal
42	Stone for Crusher	PNB construction prop. Poornima Baghel01 khajuri kalan road regal campus bhopal	Shahpur/ Huzur Govt. Land	2.43	78	Peepal, Neem, Jamun, Sagoon, Khakar
43	Stone for Crusher	Shri Subash Sharma S/o Hariram Sharma R/o Gram Neelbad Tehsil Huzur District Bhopal	Sinkandara bad/ Huzur Shasakiya	2.18	10	Gulmohar, Eucalyptus
44	Stone for Crusher	M/s Ram Stone Crushing Partner Shankarlal Panjwani R/o 30, Chetak Complex Zone-2 MP Nagar Bhopal	Parwaliya Sadak/ Huzur Private Land	3.45	15	Gulmohar, Eucalyptus
45	Stone for Crusher	Shri Govind Singh Yadav S/o Shri Sohan Singh Yadav R/o C-55 Padmanabh NagarRaisen Road Bhopal	Chhapri/ Huzur Private Land	1.03	10	Gulmohar, Eucalyptus
46	Stone for Crusher	M/s MP Minerals Partner Shri Prashant Chandel R/o 301, C-2 Aishwarya Chamber G. I. Road Selabad Raipur C. G.	Parwaliya Sadak/ Huzur Govt. Land	3.60	15	Gulmohar, Eucalyptus
47	Stone for Crusher	Friends Associate Partner Sandeep Sood R/o Junior MIG E-3/18Arera Colony Bhopal	Malikhedi/ Huzur Govt. Land	1.50	38	Eucalyptus, Amrod, Aam, Jamun, Tuli

State Level Environment Impact
Assessment Authority, M.P.

(EPCO)

E-3, Arera Colony, Bhopal (M.P.)

48	Stone for Crusher	Shrimati Nandita Sharma W/o Shri Rakesh Sharma R/o Didhya-78 Vishnu Hightec City Bhopal	Kardai/ Huzur Govt. Land	7.00	10	Gulmohar, Eucalyptus
49	Stone for Crusher	Basant Tiwari S/o Late Shri C. M. Tiwari R/o A- 3/104, Vishnu Hightec City Bhopal	Kardai/ Huzur Govt. Land	5.54	10	Gulmohar, Eucalyptus
50	Stone for Crusher	Shri Nikhil Kumar Singh S/o Shri Premshankar Singh R/o MIG 28 Pratam Tal Gomti Colony Nehru Nagar Bhopal	Pardi/ Berasia Govt. Land	2.19	75	Neem, Amrod, Amwla
51	Stone for Crusher	Shrimati Meena Mishra W/o Shri Arun Mishra R/o M.no. 60, Patrakar Colony Link Road-3 Bhopal	Tumda/ Huzur Govt. Land	2.00	10	Gulmohar, Eucalyptus
52	Stone for Crusher	Shri Rahul Pritmani S/o Shri Dilip Pritmani R/o B-94 Vijay Nagar Lalghati Bhopal	Parwaliya Sadak/ Huzur Govt. Land	1.00	38	Neem, Aam, Badam, Ashok, Peepal, Amwla,
53	Stone for Crusher	Shri Dilip Pritmani S/o Shri Panjumar Pritmani R/o B-94 Vijay Nagar Lalghati Bhopal	Rasuliya Pathar/ Huzur Govt. Land	2.52	10	Gulmohar, Eucalyptus
54	Stone for Crusher	Shri Rahul Pritmani S/o Shri Dilip Pritmani R/o B-94 Vijay Nagar Lalghati Bhopal	Parwaliya Sadak/ Huzur Govt. Land	4.00	74	Neem, Aam, Badam, Ashok, Peepal, Amwla, Sitafal, Jamun, Babool
55	Stone for Crusher	Smt rajdulari parasharw/o shri nsanjay parashar village kalkheda post ratibad tehsil huzur bhopal	sarvar/ Huzur private land	3.44	82	Peepal, Neem, Bad, Kaner, Badam, Kadamb, Eucalyptus, Jamun, Sitafal, Bee, Ashok
56	Stone for Crusher	Shri R adhika Sharma W/o Shri Rajesh Sharma R/o B-11 Kasturba Nagar Bhopal	Malikhedi/ Huzur Govt. Land	4.00	10	Gulmohar, Eucalyptus
57	Stone for Crusher	Friends Association partner Sandeep Sood R/o Junior MIG E-3/18 Arera Colony Bhopal	Malikhedi/ Huzur Govt. Land	4.00	20	Eucalyptus, Amrod, Aam, Jamun, Tuli
58	Stone for Crusher	Shrimati Seema Kaushik W/o Shri Anup Kaushik R/o F 120/23 Shivaji Nagar Bhopal	Tumda/ Huzur Govt. Land	3.00	10	Gulmohar, Eucalyptus

59	Stone for Crusher	Shri Harish Malviya S/o Shri N.L. Malviya R/o E- 7/92 Ganga Apartment Lajpatrai Society Arera Colony Bhopal	Hinoti Sadak/ Berasia Private Land	1.80	210	Neem, Aam , Eucalyptus, Amrod, Chikoo, Mosambi, Nimboo, Tej Patta, Anaaar, Bamboo
60	Stone for Crusher	Shri Rajesh Sharma R/o B-11 Kasturba Nagar Near Chetak Bridge Bhopal	Malikhedi/ Huzur Govt. Land	4.00	10	Gulmohar, Eucalyptus
61	Stone for Crusher	Shri Anand Stone Crusher Pro. Prakash Madhwani R/o Idgah Hills Bhopal	Chanbad Kadim/ Berasia Private Land	4.00	100	Neem, Ashok
62	Stone for Crusher	Saim Ali S/o Shri Aahsil Ali R/o Flat No. T-5, City Centre Complex Thana Taleya Bhopal	Parvaliya Sadak/ Huzur Govt. Land	2.00	15	Gulmohar, Eucalyptus
63	Stone for Crusher	Bharat Shukla S/o B.L. Shukla R/o A-107, Punjabi bag, Govindpura Bhopal	Netapur/ Berasiya Govt. Land	8.00	10	Gulmohar, Eucalyptus
64	Stone for Crusher	Gyandev Mishra R/o Bhopal	Chandbad/ Berasia	3.75	40	Babul, Gulmohar, Neem
65	Stone for Crusher	Shri Bhupendra Singh S/o Shri Narendra Singh R/o 249/2A Saket nagar Bhopal	Jaitpura/ Berasia Govt. Land	2.00	10	Neem, Ashok
66	Stone for Crusher	Gayatri vijay mining dhar m.p. transfered from Bhupendra Singh	Jaitpura/ Berasia	2.90	10	Neem, Ashok
67	Stone for Crusher	Shri Arjundas Nebhnani S/o Kishanchandra Nebhnani R/o 39, Park- 1, Panchwati Colony Airport Road Bhopal	Dhamniya/ Huzur Govt. Land	2.00	10	Gulmohar, Eucalyptus
68	Stone for Crusher	Shri Avinash Nebhnani S/o Arjundas Nebhnani R/o 39, Parlk-1, Panchwati Colony Airport Road Bhopal	Dhamniya/ Huzur Govt. Land	2.00	10	Neem, Ashok
69	Stone for Crusher	Shri Deepak Chaurey S/o Late Ithhal Chaurey R/o M. No.23, Crystal Campus Avadhपुरi Bhopal	Pardi/ Berasia Private Land	2.00	25	Neem, Aam, Amla, Amrod
70	Stone for Crusher	Komal Singh S/o Shri Bheem Singh R/o 161 Sidharth Late City Anand Nagar Bhopal	Chandbad Kadim/ Berasia Private Land	3.30	250	Neem, Sheesham, Eucalyptus, Aam, Bamboo, Amrod

71	Stone for Crusher	Shrimati Sangeeta Sharma W/o Shri Murari Sharma R/o 77, Savan Nagar Lalghati Bhopal	Barkheda Bondar/ Huzur/govt land	2.00	25	Neem, Aam, Amla, Amrod
72	Stone for Crusher	Shri Devendra Trigunayak S/o Late Shri S.K. Trigunayak R/o 108, Ramanand Nagar Lalghati Bhopal	Parvaliya Sadak/ Huzur Govt. Land	1.00	20	Peepal, Neem, Eucalyptus, Ber, Babool
73	Stone for Crusher	Shri Babar Khan S/o Anwar Ali Khan R/o M. No. 220-A Hazrat Nizamuddin Colony Bhopal	Parvaliya Sadak/ Huzur Govt. Land	2.90	35	Aam, Jamun, Nimbo, Sheesham, Kela, Amwla
74	Stone for Crusher	Ms. Progold private limited R/o bhopal	Kolukhedi Kala/ Berasia	2.00	10	Neem, Ashok
75	Stone for Crusher	Ms. Progold private limited R/o bhopal	Kolukhedi Kala/ Berasia	2.00	10	Neem, Ashok
76	Stone for Crusher	Ms. Progold private limited R/o bhopal	Kolukhedi Kala/ Berasia	2.00	10	Neem, Ashok
77	Stone for Crusher	Shrimati Sangeeta Sharma W/o Shri Murari Sharma R/o 77, Sawan Nagar Lalghati Bhopal	Barkheda Bondar/ Huzur Govt. Land	2.20	15	Neem, Aam, Amla, Amrod
78	Stone for Crusher	Shrimati Sangeeta Sharma W/o Shri Murari Sharma R/o 77, Sawan Nagar Lalghati Bhopal	Barkheda Bondar/ Huzur Govt. Land	3.67	15	Neem, Aam, Amla, Amrod
79	Stone for Crusher	M/s J.M.K.Infrastructure Pvt. Ltd.Operator Manoj Khurana R/o F-5, Tilak Nagar Babdiya Kala Bhopal	Malikheda/ Huzur Govt. Land	4.00	15	Neem, Aam, Amla, Amrod
80	Murum	Shri Rajesh Chouksey S/o Late J.C. Chouksey R/o 265, Ashok Vihar Colony Anand Nagar Bhopal	Pipliya Jahirpir/ Huzur Govt. Land	2.00	15	Neem, Aam, Amla, Amrod
81	Murum	Shri Rajkumar rajput S/o Late Ganpat Singh R/o Village Pipliya Jahirpir Tehsil Huzur District Bhopal	Pipliya Jahirpir/ Huzur Govt. Land	2.00	10	Neem, Ashok
82	Stone for Crusher	Shri Paramjeet Singh Kalra S/o Shri Amarjeet Singh Kalra R/o 106, Shehshah Garden Punjabi Bhopal	Chandbad Kadim/ Berasia (Govt. Land)	4.00	70	Eucalyptus, Aam, Amrod, Neem

83	Stone for Crusher	Shri Surendra Singh Yadav S/o Shri Sohan Singh Yadav R/o C-55, Padnabhan Nagar Raisen Road Bhopal	Chandbad Kadim/ Berasia (Private Land)	1.90	10	Neem, Ashok
84	Stone for Crusher	Shri Pawan Bhadoriya R/o H.No, 6, Bhawani Nagar Indrapuri Bhopal	Chandbad Kadim/ Berasia Govt. Land	3.36	10	Neem, Ashok
85	Stone for Crusher	Shri Anil Kumar Malviya Jagdish Prasad Govil R/o 183, New Subhash Nagar Bhopal	Chandbad Kadim/ Berasia pvt. Land	3.82	212	Neem, Gudhal, Sheesham, Jamun, Eucalyptus, Shagoon, Jaamfal, Aam, Anaar, Amwla, Gulab, Mehndi, Moorchari, Kela, Ashok, Jaysen, Mogra, Nimboo, Bargad, Tendu, Raatrani
86	Stone for Crusher	Shri Arpit Malviya S/o Shri Anil Kumar Malviya R/o M.No. 6 Bhawani Nagar Indrapuri Bhopal	Chandbad Kadim/ Berasia pvt. Land	1.90	146	Neem, Gudhal, Sheesham, Jamun, Eucalyptus, Shagoon, Jaamfal, Aam, Anaar, Amwla, Gulab, Mehndi, Moorchari, Kela, Ashok, Jaysen, Mogra, Nimboo, Bargad, Tendu, Raatrani
87	Stone for Crusher	Shri Rajendra Garg S/o Bhawani Shankar Garg R/o H.X. 93, E-7, Arera Colony Bhopal	Chandbad Kadim/ Berasia Govt. Land	1.89	10	Neem, Ashok
88	Stone for Crusher	Aslam Salim Khan S/o Salim Uddin Khan R/o M. No. 3, Near Fiza Hospital, Patra Parighat Bhopal	Ratua Ratanpur/ Berasia	1.92	47	Amrod, Satmadi, Neem, Nimbo, Aam, Eucalyptus, Shehtood, Ashok, Jamun, Ber, Sitafal
89	Stone for Crusher	Shri Ram Chand Premchandani S/o Late Shri J. Premchandani R/o 7, Laxmi Compound Idgah Hills Bhopal	Parvaliya Sadak/ Huzue Shashkiya	2.02	10	Neem, Ashok
90	Stone for Crusher	Shrimati Indrani Sahu W/o Shri Trilok chand Sahu R/o 12 Near Ram Mandir, Bhopal	Khadampur / Berasia Private Land	2.00	300	Satpadi, Kanji, Aam, Jamun, Kesiya
91	Stone for Crusher	Ashwini Nagar S/o Shri Manmohan Nagar R/o 69, Village and Post Harikheda Tehsil Berasia Bhopal	Purachidwara/ Huzur Govt. Land	4.00	10	Neem, Ashok

92	Stone for Crusher	Shri Ashwin Sharma S/o Shri C.H. Sharma R/o A-1, Chhatva Tal Platenium Plaza Mata Mandir, T.T.Nagar Bhopal	Kardai/ Huzur Govt. Land	4.00	10	Neem, Ashok
93	Stone for Crusher	Shri J.C. Sharma S/o Shridhar Ji Sharma R/o 34, C. Indrapuri B.C.L. Bhopal	Shahpura/ Huzur Govt. Land	2.00	20	Neem, Amrod, Champa, Ashok, Aam, Sheesham, Gulab, Mogra, Ber, Papita
94	Stone for Crusher	Shri Avinash Nebhnani S/o Arjundas Nebhnani R/o 39, Park-1, Panchwati Colony Airport Road Bhopal	Dhamniya/ Huzur Govt. Land	2.00	10	Neem, Ashok
95	Stone for Crusher	Shrimati Rajdulari Parashar W/o Shri Sanjay Parashar R/o Village Kalkheda Tehsil Huzur Bhopal	Malikhedi/ Huzur Govt. Land	4.00	82	Peepal, Neem, Bad, Kaner, Badam, Kadamb, Eucalyptus, Jamun, Sitafal, Bee, Ashok
96	muram	Shri Nitin Parihar S/o Shri Pratap Singh Parihar R/o I-22/1 North T.T. Nagar	Tumda/ Huzur Govt. Land	2.00	120	Saaj, Kaliyaseja, Khakar, Jamun, Aam, Jam
97	Stone for Crusher	Shri Pitambari Stone Crusher Pro. Shri Himalaya Balwani R/o S.X.D.-12 J.K. Road, Jupitor Park Bhopal	Chandbad Kadim/ Berasia	3.75	10	Neem, Ashok
98	Murum	Shri Pappu Khan S/o Basarat Khan R/o Village Bagoniya Pro. Tarsevaniya Tehsil Huzur Bhopal	Purachidwara/ Huzur Govt. Land	2.00	10	Neem, Ashok
99	Stone for Crusher	Shrimati Chandra Pritmani W/o Shri Dilip Kumar Pritmani R/o B-94, Vijay Nagar Lalghati Bhopal	Rasuliya Pathar/ Huzur Govt. Land	1.00	10	Neem, Ashok
100	Stone for Crusher	Shri Anil Kumar Govil S/o Jagdish Prasad Govil R/o 183, New Subhash Nagar Bhopal	Shahpur/ Huzur Govt. Land	3.50	10	Neem, Ashok
101	Stone for Crusher	Shri J. C. Sharma S/o Late Shri Shridhar Sharma R/o 105, Shankar Garden Ayodhya Nagar Bypass Bhopal	Shahpur/ Huzur Govt. Land	2.50	20	Neem, Amrod, Champa, Ashok, Aam, Sheesham, Gulab, Mogra, Ber, Papita
102	Stone for Crusher	Shri Haribabu Shivhare S/o Shri Gyasiram Shivhare R/o 17-18 Tansen Road Near Saket Nagar Gwalior MP	Runaha/ Berasia Govt. Land	2.00	10	Neem, Ashok

103	Stone for Crusher	Shri Bharat Shukla S/o Shri B.S. Shukla R/o 107, Punjabi Bag Govindpura Bhopal	Shahpura /Huzur/ Govt. Land	3.00	81	Kadamb, Peepal, Badam, Jamun, Neem, Kathal, Bad, Kaner, Sagoon
104	Stone for Crusher	Shri Rajeev Shukla S/o Shri B.S. Shukla R/o107, Punjabi Bag Govindpura Bhopal	Shahpura/ Huzur/ Govt. Land	3.00	93	Kadamb, Peepal, Badam, Jamun, Neem, Kathal, Bad, Kaner, Sagoon, Kadamb
105	Stone for Crusher	M/s Sahyog Metals partner Shrimati Soniya Sood R/o E 2-42, Arera Colony Bhopal	Barkheda Nathu/ Huzur/ Govt. Land	4.00	75	Neem, Ashok, Jamun, Peepal
106	Stone for Crusher	Shrimati Soniya Sood W/o Ish Kuamr Sood R/o E 2-42, Arera Colony Bhopal	Barkheda Nathu/ Huzur/ Govt. Land	2.00	10	Neem, Ashok
107	Stone for Crusher	Shrimati Kiran Sharma W/o Shri Sudhir Sharma R/o 301/B-2, Pasar City E-3, Arera Colony Bhopal	Malikheda/ Huzur/ Govt. Land	4.00	10	Neem, Ashok
108	Stone for Crusher	Shrimati Radha Patil W/o Shri Sunil R/o M. No. 67, Gomti Colony Nehru Nagar Bhopal	Malikhedi/ Huzur/ Govt. Land	2.30	10	Neem, Ashok
109	Stone for Crusher	Shrimati Rekha Ajmera W/o Shri Anil Ajmera R/o 501, 5 th Floor, Akhileshwar Tower Nayapura Lalghati Bhopal	Tumda/ Huzur/ Govt. Land	2.00	10	Neem, Ashok
110	Stone for Crusher	Shrimati Divya Pandit W/o Shri Abhay Pandit R/o M.No. 29, Ramanand Colony Gufa Mandir Bhopal	Tumda/ Huzur/ Govt. Land	4.00	10	Neem, Ashok
111	Stone for Crusher	Suresh Lahoti S/o Late Shri Nathmal Ji Lahoti R/o E-7/1/6 Lala Lajpatrai Society Arera Colony Bhopal	Chhapri/ Huzur/ Private Land	1.32	150	Neem
112	Stone for Crusher	Manu Dixit S/o Shri Pradeep Dixit R/o Shubhalaya E-8, Trilanga Bhopal Infra	Malikhedi/ Huzur/ Govt. Land	4.00	10	Neem, Ashok
113	Stone for Crusher	Shri Ram Chandra Premchandani S/o Late Shri J. Premchandani R/o M.No. 07, Laxmi Compound Idgah Hills Bhopal	Parvaliya Sadak/ Huzur/ Govt. Land	2.00	10	Neem, Ashok

114	Stone for Crusher	M/s Shri Balaji Stone Crusher Part. Shri Ramesh Yadav R/o Shop No. 07, Sahkar Parisar Kalpana Nagar Bhopal	Rojive/ Huzur/ Govt. Land	3.00	37	Aam, Neem, Babool, Peepal, Sheesham
115	Stone for Crusher	Shrimati Saroj Gupta W/o Shri Mahesh Gupta R/o M.No. 2, Gali No. 03 Chandbad Kadim District Bhopal	Sukhisevani ya/ Huzur Govt. Land	4.00	10	Neem, Ashok
116	Stone for Crusher	Shri Hari Singh Vishwakarma S/o Shri Bandan Singh R/o Berasia Dist. Bhopal	Kotra/ Berasia Govt. Land	2.00	924	Iml, Aam , Eucalyptus, Amrod
117	murram	Shri Shakeel Miya S/o Shri Basharat Kha R/o District Bhopal	Bagoniya/ Huzur/ Private Land	2.00	10	Neem, Ashok
118	Stone for Crusher	Shri Siddharth Stone Crusher Pro. Shri Sidhharth Agrawal S/o Shri Narendra Agrawal R/o Indrapuri Bhel Bhopal	Shahpura/ Huzur/ Govt. Land	2.00	10	Neem, Ashok
119	Stone for Crusher	ShriMohammad Shoaib S/o Shri Nijam Mohammad R/o 1158 Near Kamla Park Post Office Bhopal	Chandbad Kadim/ Berasia/ Govt. Land	1.62	40	Neem, Aam, Sheesham, Arjun, Beri, Babool kat, Babool, Amrod, Peepal, Sitafal, Khakar
120	Stone for Crusher	Shri Mohammad Shahid S/o Shri Nijam Mohammad R/o 1158 Near Kamla Park Post Office Bhopal	Chandbad Kadim/ Berasia/ Govt. Land	1.62	40	Neem, Aam, Sheesham, Arjun, Beri, Babool kat, Babool, Amrod, Peepal, Sitafal, Khakar
121	Stone for Crusher	Kartar Stone Crushing Partner Gurdeep Sing S/o Late Kartar Singh R/o E-2/90, Arera Colony Bhopal	Chhapri/ Ratibad/ Huzur/ Private Land	1.21	44	Neem, Ashok, Aam, Peepal, Campa kadam
122	Stone for Crusher	Shri Ajit Kumar Mishra S/o Shri Mahendra Mishra R/o F-302 Savay Complex Gulmohar Colony Bhopal	Kalakhedi Jhirniya/ Huzur/ Govt. Land	1.00	10	Neem, Ashok
123	Stone for Crusher	Shri Ajit Kumar Mishra S/o Shri Mahendra Mishra R/o F-302 Savay Complex Gulmohar Colony Bhopal	Kalakhedi Jhirniya/ Huzur/ Govt. Land	1.00	10	Neem, Ashok

 State Level Environment Impact
 Assessment Authority, M.P.
 (EPGO)

124	murram	Shri Vinit Kumar Chaturvedi S/o Shri Ramkrishna Chaturvedi R/o Mukhtyanganj Pushpanjali Colony Raghraj Nagar Satna	Kalakhedi/ Huzur Govt. Land	2.00	10	Neem, Ashok
125	Stone for Crusher	Shri Vimal Chouksey S/o Shri Balmukund Chouksey R/o 37/10, Bhavani Chowk, Anand Nagar Bhopal	Parwaliya Sadak/ Huzur/ Govt. Land	2.00	10	Neem, Ashok
126	Stone for Crusher	Shri Bharat Shukla S/o Shri B.S. Shukla R/o 107, Punjabi Bag Govindpura Bhopal	Ratatal/ Huzur/ Govt. Land	1.74	10	Neem, Ashok
127	Stone for Crusher	Shri Yawar Mohammad Kha S/o Shri Anwar Mohammad Kha R/o H.C. 49, NRI Colony Koh-e-Fiza Bhopal	Hinoti Sadak/ Berasia/ Private Land	4.00	150	Neem, Aam , Eucalyptus
128	murram	Shri Sandeep Sood S/o Shri Satyapal Sood R/o M. No. 37, Rohti Nagar, Phase-1 Bawadiakala Bhopal	Malikhedi/ Huzur/ Govt. Land	4.00	26	Sheesham, Sehtush, Neem, Gular, Kaner, Babool
129	murram	Shri Abhishek Singh S/o Shri Awadh Singh R/o M.No. 17 Ward No. 23 Shital Homes Mandideep District Raisen	Pipaliya Kesho/ Huzur/ Govt. Land	2.00	10	Neem, Ashok
130	Stone for Crusher	Shrimati Sangeeta Sarraf W/o Shri Manoj Sarraf R/o E-2/161, Arera Colony Bhopal	Chhapri/ Huzur/ Private Land	2.00	79	Peepal, Bad, Shesham, Neem, Kanji, Sitafal, Amrod, Jamun, Badam, Ashok, Babul, Kaner
131	murram	Shrimati Namrata Trithani W/o Shri Rajesh Tirthani R/o 33 Brite Colony Idgah Hills Bhopal	Khajuri/ Huzur/ Govt. Land	3.00	10	Neem, Ashok
132	Stone for Crusher	M/s Dilip Buildcon by Kundandas Kumar R/o Plot No. 05, Inside Govind Narayan Singh Gate, Chuna Bhatti Kolar Road Bhopal	Khadampur / Berasia/ Private Land	4.64	10	Neem, Ashok
133	Stone for Crusher	M/s Dilip Buildcon by Kundandas Kumar R/o Plot No. 05, Inside Govind Narayan Singh Gate, Chuna Bhatti Kolar Road Bhopal	Khadampur / Berasia/ Private Land	4.45	10	Neem, Ashok

State Level Environment Impact
Assessment Authority, M.P.

(E-00)

134	murram	Shri Atul Kumar Nile S/o Late Shri Vinay Kumar Nile R/o LIG-30, Housing Board Colony District Hoshangabad	Malikhedi/ Huzur/ Govt. Land	4.00	71	Sheesham, Amwla, Neem
135	murram	M/s Kiara Infra Part Shri Anees Khan R/o Behind Ayurvedic Surgical Kolar Road Bhopal	Barkheda Bondar/ Huzur/ Govt. Land	1.00	10	Neem, Ashok
136	murram	M/s Pankaj Mineral Part Shri Pankaj Kothari R/o M.No. 517, E-7, Arera Colony Bhopal	Barkheda Bondar/ Huzur/ Govt. Land	1.00	10	Neem, Ashok
137	murram	Shri Abhishek Meena S/o Arjun Singh Meena R/o M.No. 29, Gram Chandrakhedi Tehsil Huzur District Bhopal	Morga/ Huzur/ Govt. Land	2.00	70	Eucalyptus, Ashok, Babool
138	murram	M/s Adiwasi Kalyan Samiti Authorised personnel Rajesh Sharma S/o Shri Kailash Narayan Sharma R/o M.No. 185 Panchwati Colony Karond Choraha Bhopal	Manikhedi Kot/ Huzur/ Govt. Land	2.00	10	Neem, Ashok
139	Stone for Crusher	Shri Anis Ahmad S/o Shri Abdul Salam R/o HIG T-4, Millenium Tower Kohe Fiza Bhopal	Ratua Ratanpur/ Berasia/ Private Land	1.32	156	Eucalyptus, Ashok, Aam
140	murram	Shri Mohammad Tahir S/o Shri Mohammad Esmail R/o 7-99/2, Opposite G-8 Hazrat Nizamuddin West New Delhi	Manikhedi Kot/ Huzur/ Govt. Land	2.00	10	Neem, Ashok
141	Stone for Crusher	Shrimati Preeti Agrawal W/o Shri Anil Kumar Agrawal R/o 130, Vaishali Nagar Kotra Sultanabad Bhopal	Sikandarabad/ Huzur/ Govt. Land	1.93	10	Neem, Ashok
142	Stone for Crusher	M/s Shri Balaji Infra Buildcon Part Shri Akshay Bansal R/o M.No. 01, Panchwati Colony Airport Road Bhopal	Barkheda Bondar/ Huzur/ Govt. Land	4.50	742	Sheesham, Kanji, Neem, Babool, Semra, Semar, Kaner, Sitafal, Jamun, Gol Sitara
143	murram	Sumit Pachori S/o Shri Hukumchand Pachori R/o 102, Pipal Chouraha Karod, Berasia Road Bhopal	Ratua Ratanpur/ Berasia/ Govt. Land	4.00	10	Neem, Ashok

144	Stone for Crusher	Shri Parmanand Patidar S/o Shri Kaishal Narayan Patidar R/o 121, Akriti Eco City Bavdiyakala Bhopal	Barkheda Nathu/ Huzur/ Govt. Land	4.00	108	Sheesham, Kanji, Neem, Babool, Semra, Semar, Kaner, Sitafal, Jamun, Gol Sitara
145	murram	Shri Raghvendra Singh Yadav S/o Shri Lakhan Singh Yadav R/o M.No.122/260, Near Shiv Nagar Mandir Bhanpur Semra Saiyyad Bhopal	Shahpur/ Huzur/ Govt. Land	2.00	10	Neem, Ashok
146	Stone for Crusher	Shri Avadh Narayan S/o Late Balmukund R/o M.No. 136, N-2D-Sector Govindpura Bhopal	Parvaliya Sadak/ Huzur/ Govt. Land	4.00	10	Neem, Ashok
147	murram	Laxmi Narayan R/o District Bhopal	Islam Nagar/ Huzur/ Private Land	1.60	10	Neem, Ashok
148	Stone for Crusher	Vishal Shivhare S/o Shri Ashok Shivhare R/o District Bhopal	Dillod / Berasia/ Private Land	4.00	175	Jamun, Imli, Peepal, Bans, Putra jeeva, Karanj
149	murram	Shri Maqsood Khan S/o Shri Noor Khan R/o District Bhopal	Kalyanpur/ Huzur	1.88	10	Neem, Ashok
150	Stone for Crusher	Shri Sohan Singh Yadav S/o Shri Bhagwan Singh Yadav R/o Sahi-55, Padmanabh Nagar, Govindpur Bhopal	Chandbad Kadim/ Barasiya Govt. Land	2.00	10	Neem, Ashok
151	murram	smt priyanka dwivedi w/o anand dwivedi r/o B-805 jivan vihar kotra road bhopal	parvaliya sadak huzur	2.00	10	Neem, Ashok
152	murram	Shri Sanket singh chauhan S/o Shri mahendra singh chauhan R/o E-109/23 shivaji nagar bhopal	shekhpura / huzur govt land	2.00	10	Neem, Ashok
153	Stone for Crusher	Shri Jayram s/o nannulal r/o bhopal	semri bajyapt/ huzur govt land	2.89	10	Neem, Ashok
154	murram	Shri Nitin dubey s/o shri vijay dubey r/o 12/2 agrasen chauraha imami gate bhopal	sohagpur/ kolar/ govt land	2.00	10	Neem, Ashok

155	stone for Crusher	Komal singh thakur Bhopal transferred from M/s Narmada Minerals Director Pawan Jaiswal District Jabalpur MP	Chandbad Kadim/ Berasia Govt. Land	4.00	75	Neem, Ashok
156	stone for Crusher	Shri Ashish Sharma S/o Shri B.D. Sharma R/o Shakti Nagar Habibganj Bhopal	Bandikhedi / Berasia/ Govt. Land	2.00	75	Neem, Ashok
157	Stone for Crusher	Shri Nikhil Sharma S/o Shri Mukesh Sharma R/o M.No. G-2, AIG TT Nagar District Bhopal	Ratua Ratanpur/ Berasia/ Govt. Land	2.78	10	Neem, Ashok
158	stone for Crusher	Smt Paras Daga w/o Shri Vijay Dagahn. 26 Marvadi Road In front of BOI Bhopal	Malikhedi/ govt land/ Huzur	4.00	10	Neem, Ashok
159	murram	Nikhil Kumar Singh S/o Prem Shankar Singh R/o Shop no-7, 3 rd Floor Complex, Zone- 1 M.P. Nagar, Bhopal M.P	Malikhedi/ govt land/ Huzur	4.00	10	Neem, Ashok
160	Stone for Crusher	Jagdeesh prajapati S/o Suraj Prajapati R/o h.No, 811, Panchsheel Nagar Kumhar Mohalla Bhopal	kalapani/	1.45	10	Neem, Ashok
161	murram	Lalit Rajoriya S/o Ram Swaroop Rajoriya R/o Gram & Post Ratibad Tehsil Huzur Dist.Bhopal	govt.land/H uzur	3.93	10	Neem, Ashok
162	Stone for Crusher	Madanlal Sharma S/o Bhagirath Sharma R/o Garna Chhapri Tehsil Huzur Dist.Bhopal M.P.	Chhapri/ govt land/ Huzur	1.02	10	Neem, Ashok
163	Stone for Crusher	Raghvendra Singh S/o Mohan Singh R/o LIG-145, Kotra Sultanabad, Bhopal	Chhapri/ Private land/ Huzur	1.00	10	Neem, Ashok
164	Stone for Crusher	M/s S.V. Minerals Partner Sandeep Mali R/o F-1, Sachi Complex M.P. Nagar Bhopal	Sarwar / Private land/ Huzur	4.00	10	Neem, Ashok
165	murram	Dilip Kumar Pritmani S/o Panjumul Pritmani R/o B-94, Vijay Nagar, Lalghati , Dist.Bhopal	Rajeev Nagar/Govt . Land/ Huzur	2.00	10	Neem, Ashok
166	Stone for Crusher	Smt. Richa Singh W/o shri Rishi Singh R/o Bhopal	Rasuliya Parhar/Gov t.Land/Huz ur	5.00	10	Neem, Ashok



 State Level Environment Impact
 Assessment Authority, M.P.



PLANTATION IN AND AROUND QUARRY LEASE AREA IN
DISTRICT BHOPAL

State Level Environment Impact
Assessment Authority, M.P.

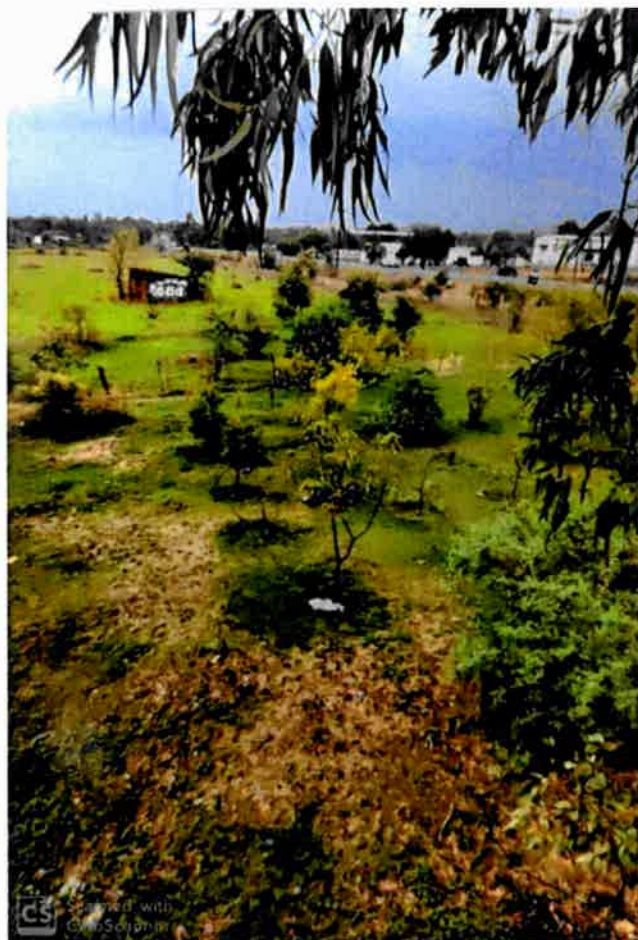
For more information, visit the website: www.seiaa.m.p.gov.in



PLANTATION IN AND AROUND QUARRY LEASE AREA IN DISTRICT BHOPAL

State Level Environment Impact
Assessment Authority, M.P.
(EPCO)
Paryavaran Parisar
-E-5, Arera Colony, Bhopal (M.P.)

26. DETAILS OF OCCUPATIONAL SAFETY ISSUES IN THE DISTRICT(SILICOSIS AND TUBERCULOSIS), IF ANY

The persons employed in the mines are exposed to a number of hazards at work which adversely affect their health. Some of the important ones are dust, noise, heat, humidity, vibration etc. In recent times, there has been increasing awareness among mining industry about the workers about occupational diseases, caused by exposure to health hazards at work. Many of these occupational diseases cause permanent disablement and there is no effective treatment. However, most of the occupational diseases can be prevented by adopting proper occupational health measures and engineering control on airborne dust at workplace. Silicosis, Tuberculosis, Noise induced hearing loss, Cancer of lung, contact dermatitis etc are major health issues originated in mining areas. However, No such case of Silicosis and Tuberculosis are detected till date in Bhopal district.

State Level Environment Impact
Assessment Authority, M.P.
(EPCO)
Paryavaran Parisar
E-5, Arera Colony, Bhopal (M.P.)

597वीं राज्य स्तरीय विशेषज्ञ मूल्यांकन समिति की बैठक दिनांक 06 अक्टूबर 2022

की संख्या यथोचित पाई गई । अतः सेक द्वारा 580वीं बैठक दिनांक 23/6/22 में पर्यावरणीय अभिस्वीकृति हेतु की गई अनुशंसा से सहमत होते हुए पुनः प्रकरण सिया को प्रेषित किया जाये ।

जिला सर्वेक्षण रिपोर्टों पर चर्चा –

निम्नानुसार उल्लेखित नवीन जिला सर्वेक्षण रिपोर्ट खनिज अधिकारियों द्वारा आज की बैठक के दौरान प्रस्तुत की गयी। यह प्रकरण एजेण्डा में सूचीबद्ध नहीं था किंतु संबंधित खनिज अधिकारियों/निरीक्षकों के अनुरोध पर माननीय अध्यक्ष महोदय द्वारा प्रस्तुतीकरण की अनुमति प्रदान की गई:-

18. जिला सर्वेक्षण रिपोर्ट – भोपाल (अन्य गौण खनिज – रेत को छोड़कर)

कार्यालय कलेक्टर के पत्र क्र0. 2753 दिनांक 06/10/22 के माध्यम से जिला सर्वेक्षण रिपोर्ट – भोपाल (अन्य गौण खनिज – रेत को छोड़कर) की जिला सर्वेक्षण रिपोर्ट उप समिती का अनुमोदन एवं जिला पोर्टल पर रखने के उपरांत प्रस्तुत की गई है।

Mineral	Other than Sand
DSR received from District Collectorate (Mining)	Vide District Collectorate (Mining) Office, Bhopal, No. 2753 dated 06.10.2022
SEAC meeting dated 07 / 10 / 22	<ul style="list-style-type: none"> ● जिले की जिला सर्वेक्षण रिपोर्ट के चेप्टर-09 (पेज न0. 21-42) में खदान की जानकारी निर्धारित प्रपत्र मे दे दी गई है। ● जिले में हरित क्षेत्र के विकास हेतु पूर्व के वर्षों में लीज धारकों द्वारा किये गये वृक्षारोपण की जानकारी, संख्या एवं प्रजातियों की जानकारी जिला सर्वेक्षण रिपोर्ट के चेप्टर-25 के (पेज न0.66-81) मे दे दी गई है।

आज दिनांक 07/10/22 को जिला सर्वेक्षण रिपोर्टों के प्रस्तुतीकरण के दौरान संचानालय, भौमिकी एवं खनिकर्म, विभाग भोपाल से श्री पी.पी. राय, एवं सुश्री शूचि माथुर खनिज अधिकारी उपस्थित हुए। समिति ने पाया कि खनि. अधिकारी, कार्यालय कलेक्टर, (खनिज शाखा) जिला- भोपाल के पत्र क्र0 2753 दिनांक 06/10/22 के माध्यम खदान की जानकारी निर्धारित प्रपत्र मे दे दी गई है तथा लीज धारकों द्वारा किये गये वृक्षारोपण की जानकारी, पौधों की संख्या एवं प्रजाति भी प्रस्तुत कर दी गई है। अतः समिति भोपाल जिले की जिला सर्वेक्षण रिपोर्ट (अन्य गौण खनिज – रेत को छोड़कर) अनुमोदन हेतु विचारार्थ एवं आगामी कार्यवाही हेतु राज्य स्तरीय पर्यावरण समाघात निर्धारण प्राधिकरण की ओर प्रेषित की जाये।

राज्य स्तरीय पर्यावरण समाघात निर्धारण प्राधिकरण म.प्र. की 753वीं बैठक दिनांक 26.10.2022
का कार्यवाही विवरण

12.	8370/2021	1(a)	पत्थर खदान	पूर्व पर्यावरण स्वीकृति	स्पष्टीकरण
13.	9266/2022	1(a)	मुरुम खदान	पूर्व पर्यावरण स्वीकृति	स्वीकृत
14.	9249/2022	1(a)	पत्थर खदान	पूर्व पर्यावरण स्वीकृति	स्वीकृत
15.	7828/2020	1(a)	डोलोमाईट खदान	For Delist	Relisted & Sent to SEAC
16.	7604/2020	1(a)	डोलोमाईट खदान	For Delist	Relisted & Sent to SEAC
17.	8576/2021	1(a)	पत्थर खदान	पूर्व पर्यावरण स्वीकृति	स्वीकृत
18.	9270/2022	1(a)	पत्थर खदान	For Delist	Relisted & Sent to SEAC
19.	7734/2020	1(a)	रेत खदान	पूर्व पर्यावरण स्वीकृति हस्तांतरण	निरस्त
20.	7733/2020	1(a)	रेत खदान	पूर्व पर्यावरण स्वीकृति हस्तांतरण	निरस्त
21.	7736/2020	1(a)	रेत खदान	पूर्व पर्यावरण स्वीकृति हस्तांतरण	निरस्त
22.	7731/2020	1(a)	रेत खदान	पूर्व पर्यावरण स्वीकृति हस्तांतरण	निरस्त
23.	7732/2020	1(a)	रेत खदान	पूर्व पर्यावरण स्वीकृति हस्तांतरण	निरस्त
24.	7771/2020	1(a)	रेत खदान	पूर्व पर्यावरण स्वीकृति हस्तांतरण	निरस्त
25.	5617/2017	1(a)	लाईमस्टोन एवं डोलोमाईट खदान	पूर्व पर्यावरण स्वीकृति	Delisted
26.	6770/2020	1(a)	पत्थर खदान	पूर्व पर्यावरण स्वीकृति	Delisted

1. जिला सर्वेक्षण रिपोर्ट – भोपाल (अन्य गौण खनिज – रेत को छोड़कर)

राज्य स्तरीय विशेषज्ञ मूल्यांकन समिति (SEAC) की 597वीं बैठक दिनांक 06/10/2022 में भोपाल जिले की जिला सर्वेक्षण रिपोर्ट (अन्य गौण खनिज – रेत को छोड़कर) में निम्नानुसार सुझाव सहित अनुशंसा की गई है :

“.....अतः समिति भोपाल जिले की जिला सर्वेक्षण रिपोर्ट (अन्य गौण खनिज – रेत को छोड़कर) अनुमोदन हेतु विचारार्थ एवं आगामी कार्यवाही हेतु राज्य स्तरीय पर्यावरण समाघात निर्धारण प्राधिकरण की ओर प्रेषित की जाये।”

राज्य स्तरीय समाघात निर्धारण प्राधिकरण (SEIAA) द्वारा विस्तृत चर्चा एवं विचार विमर्श उपरांत SEAC की 597वीं बैठक दिनांक 06/10/2022 के अनुमोदन प्रस्ताव को मान्य करते हुए भोपाल

(श्रीमन् शुक्ला)
सदस्य सचिव

(अनिल कुमार शर्मा)
सदस्य

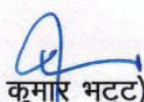
(अरुण कुमार भट्ट)
अध्यक्ष

जिले की जिला सर्वेक्षण रिपोर्ट (अन्य गौण खनिज - रेत को छोड़कर) का अनुमोदन SEAC द्वारा सुझाई गई उपरोक्त अनुशंसाओं के साथ किया जाता है।

तदानुसार जिला कलेक्टर, भोपाल को जिला सर्वेक्षण रिपोर्ट जिला पोर्टल पर अपलोड करवाये जाने एवं संचालक, भौमिकी तथा खनिकर्म को सूचित किया जाये।

2. जिला सर्वेक्षण रिपोर्ट - अशोकनगर (अन्य गौण खनिज - रेत को छोड़कर)

राज्य स्तरीय विशेषज्ञ मूल्यांकन समिति (SEAC) की 597वीं बैठक दिनांक 06/10/2022 में अशोकनगर जिले की जिला सर्वेक्षण रिपोर्ट (अन्य गौण खनिज - रेत को छोड़कर) में निम्नानुसार सुझाव सहित अनुशंसा की गई है :

".....अतः समिति अशोकनगर जिले की जिला सर्वेक्षण रिपोर्ट (अन्य गौण खनिज - रेत को छोड़कर) अनुमोदन हेतु विचारार्थ एवं आगामी कार्यवाही हेतु राज्य स्तरीय पर्यावरण समाघात निर्धारण प्राधिकरण की ओर प्रेषित की जाये।"

राज्य स्तरीय समाघात निर्धारण प्राधिकरण (SEIAA) द्वारा विस्तृत चर्चा एवं विचार विमर्श उपरांत SEAC की 597वीं बैठक दिनांक 06/10/2022 के अनुमोदन प्रस्ताव को मान्य करते हुए अशोकनगर जिले की जिला सर्वेक्षण रिपोर्ट (अन्य गौण खनिज - रेत को छोड़कर) का अनुमोदन SEAC द्वारा सुझाई गई उपरोक्त अनुशंसाओं के साथ किया जाता है।

तदानुसार जिला कलेक्टर, अशोकनगर को जिला सर्वेक्षण रिपोर्ट जिला पोर्टल पर अपलोड करवाये जाने एवं संचालक, भौमिकी तथा खनिकर्म को सूचित किया जाये।

3. जिला सर्वेक्षण रिपोर्ट - बड़वानी (अन्य गौण खनिज - रेत को छोड़कर)

राज्य स्तरीय विशेषज्ञ मूल्यांकन समिति (SEAC) की 598वीं बैठक दिनांक 07/10/2022 में बड़वानी जिले की जिला सर्वेक्षण रिपोर्ट (अन्य गौण खनिज - रेत को छोड़कर) में निम्नानुसार सुझाव सहित अनुशंसा की गई है :

"..... अतः समिति बड़वानी जिले की जिला सर्वेक्षण रिपोर्ट (गौण खनिज- गिट्टी) अनुमोदन हेतु विचारार्थ एवं आगामी कार्यवाही हेतु राज्य स्तरीय पर्यावरण समाघात निर्धारण प्राधिकरण की ओर प्रेषित की जाये।"

राज्य स्तरीय समाघात निर्धारण प्राधिकरण (SEIAA) द्वारा विस्तृत चर्चा एवं विचार विमर्श उपरांत SEAC की 598वीं बैठक दिनांक 07/10/2022 के अनुमोदन प्रस्ताव को मान्य करते हुए बड़वानी जिले की जिला सर्वेक्षण रिपोर्ट (अन्य गौण खनिज - रेत को छोड़कर) का अनुमोदन SEAC द्वारा सुझाई गई उपरोक्त अनुशंसाओं के साथ किया जाता है।

तदानुसार जिला कलेक्टर, बड़वानी को जिला सर्वेक्षण रिपोर्ट जिला पोर्टल पर अपलोड करवाये जाने एवं संचालक, भौमिकी तथा खनिकर्म को सूचित किया जाये।

(श्रीमन् शुक्ला)
सदस्य सचिव

(अनिल कुमार शर्मा)
सदस्य

(अरुण कुमार भट्ट)
अध्यक्ष